HE1.28:977/alpha.

SPRING 1977

Alphabetical Section
Telephone Directory

Department of Health, Education, and Welfare

330 Independence Ave., S.W. Washington, D.C. 20201

Phone 655-4000

This is a revised alphabetical section to the Summer 1976 edition of the Department of Health, Education, and Welfare telephone directory. Due to the pending reorganization, this is the only section that will be published at this time. A complete telephone directory will be published at a later date.

UNIVERSITY OF FLORIDA LIBRARIES
JUN 1977
DOCUMENTS DEPT.

Join the in Crowd

Be a Blood Donor

DEPARTMENT OF
HEALTH, EDUCATION, AND WELFARE

AREA CODE 202-655-4000

330 INDEPENDENCE AVE., S.W., WASHINGTON, D.C. 20201

CONTENTS

Emergency Calls 2

Time Zones & Telephone Area Codes Services 3

Corridor Map-DHEW Downtown Bldgs. 4

HEW Reorganization Chart 5

Key Officials 6

Alphabetical Section 7

EMERGENCIES

IN THE EVENT OF AN EMERGENCY REQUIRING POLICE ASSISTANCE, I.E., FIRE, BOMB THREAT, ACCIDENT, THEFTS, ETC., THE GSA FEDERAL PROTECTIVE POLICE CONTROL CENTER SHOULD BE IMMEDIATELY CONTACTED AT THE FOLLOWING NUMBER:

472-1111

Fire or Other Evacuation

An employee discovering a fire will immediately summon assistance by activating the nearest fire alarm box located on corridor walls or by telephoning the FPS Control Center.

Buildings occupied by DHEW are equipped with gongs or bells to signal emergency evacuation. When the evacuation alarm is heard, employees will proceed immediately to the nearest stairwell and down the stairs to the first floor, exiting the building by the closest exit.

Employees will be assisted by members of the Facilities Self Protection (Warden) Organization who are posted in corridors, stairway entrances, exits, etc.

Elevators or escalators are not to be used except by the fire department or members of the Wardens Organization.

Civil Defense

Civil Defense shelter areas in DHEW occupied buildings are marked and are normally located in interior corridors.

Employees will proceed immediately to shelter areas in the event the Enemy attack warning signal is sounded. This signal is explained on the back cover of this book.

The Office of Investigations and Security, Office of the Secretary, maintains liaison with all law enforcement agencies. This office will provide assistance and information to employees in all matters pertaining to security, investigations concerning fraud, facilities self-protection and other investigative and security matters.

TIME ZONES

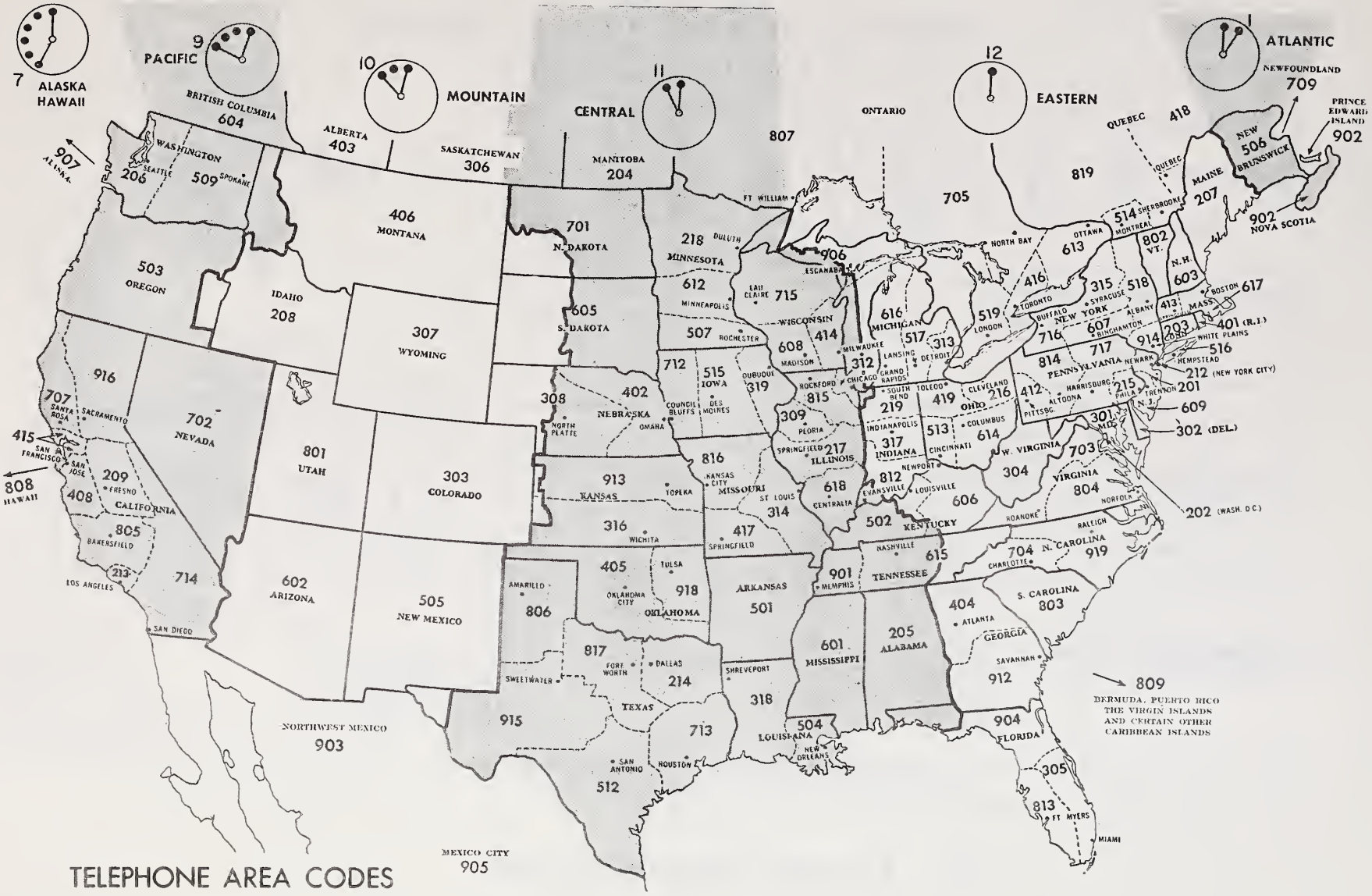

TELEPHONE AREA CODES

DHEW DOWNTOWN BUILDINGS

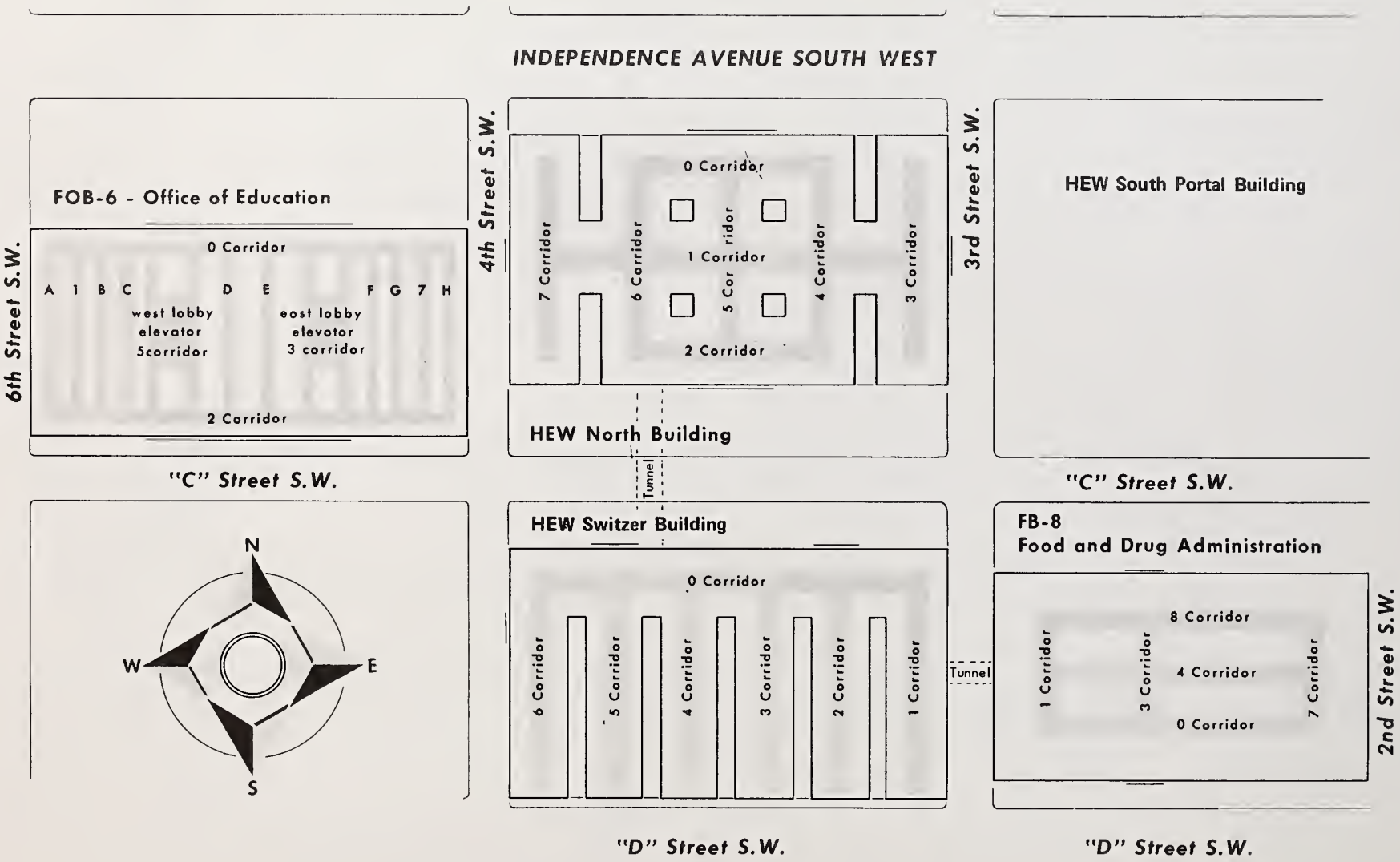

DEPARTMENT OF HEALTH, EDUCATION, AND WELFARE

HEW REORGANIZATION CHART

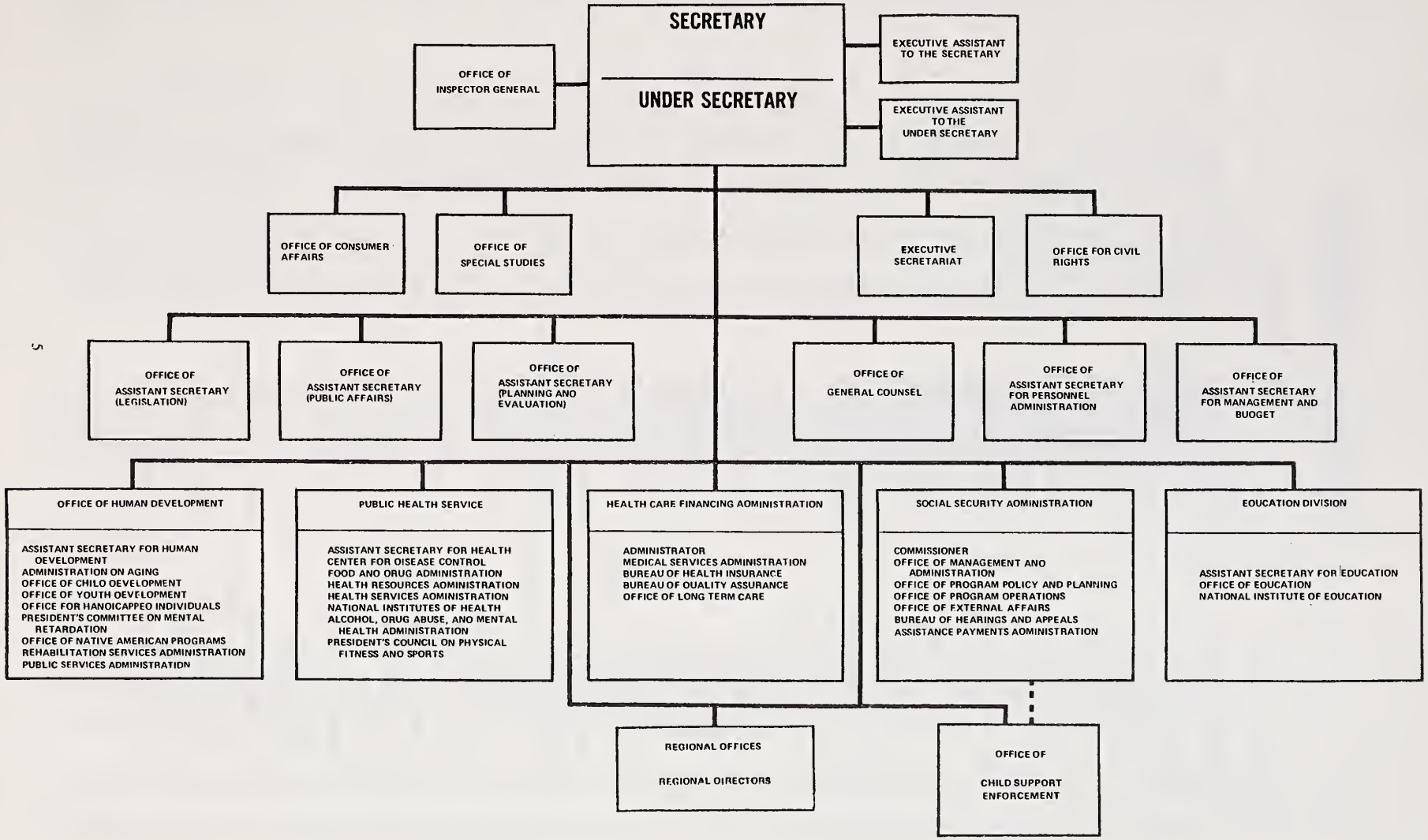

KEY OFFICIALS

Title	Incumbent	Room	Bldg.	Office Telephone No.
Secretary	Joseph A. Califano, Jr.	615–F	S.P.	24-57000
Executive Assistant to the Secretary	Ben W. Heineman	615–F	S.P.	24-57163
Executive Officer, OS	Lem Johns	622–E	S.P.	24-56625
The Inspector General	Thomas Morris	5262	HEW	47-23148
Under Secretary	Hale Champion	614–G	S.P.	24-57431
Executive Assistant to the Under Secretary	Eugene Eidenberg	614–G	S.P.	24-57431
Executive Secretary	Frederick M. Bohen	606–G	S.P.	24-59098
Director, Office for Civil Rights	David S. Tatel	5027	HEW	24-56403
Director, Office of Consumer Affairs	Frank E. McLaughlin, Acting	625	RPT.	755-8875
Coordinator, Office of Special Studies	Peter Bell	605–F	S.P.	24-51553
Assistant Secretary (Legislation)	Richard D. Warden	416–G	S.P.	24-57627
Assistant Secretary (Public Affairs)	Eileen Shanahan	647–D	S.P.	24-51850
Assistant Secretary (Planning and Evaluation)	Henry Aaron	432–E	S.P.	24-51858
General Counsel	Peter Libassi	722–A	S.P.	24-57741
Assistant Secretary for Personnel Administration	Thomas S. McFee, Acting	522–A	S.P.	24-57284
Assistant Secretary for Management and Budget	John D. Young	530–G	S.P.	24-56396
Assistant Secretary for Human Development	Arabella Martinez	309–F	S.P.	24-57246
Assistant Secretary for Health	Dr. James F. Dickson, III Acting	716–G	S.P.	24-57694
Administrator, Health Care Financing Administration	Robert A. Derzon	5006	HEWS	24-56726
Commissioner, Social Security Administration	James B. Cardwell	613–D 900	S.P. Altm.	24-56764 130-43120
Director, Office of Child Support Enforcement	James B. Cardwell	613–D 900	S.P. Altm.	24-56764 130-43120
Assistant Secretary for Education	Dr. Mary Berry	314–G	S.P.	24-58430

ALPHABETICAL SECTION

NAME	TEL. NO.	AGCY.	BLDG.	ROOM
AARONSON MAY	44 33556	ADMHA	ROKWL	513
AARONSON WARREN J	24 59736	OE	DONO	4145
ABAOIE ANNETTE N	24 51480	FDA	FB8	3046
ABBATE OIANE M	44 34990	PHS	PKLN	16A09
ABBOTT BARBARA M	44 32908	HRA	PKLN	817
ABBOTT GAYLE	24 53095	FDA	FB8	1825
ABBOTT JOHN R	44 34173	HRA	PKLN	10A40
ABBOTT MARIE L	44 31626	HRA	PKLN	8A30
ABBOTT RUSSELL	49 64713	FDA	N29	102
ABBOTT SHARYN M	24 58974	ASE	SP	301H
ABBOUO ALAN L	44 34571	PHSP	KLN	1866
ABOALLA MARY F	24 56773	SRS	HEWS	4322
ABOELLAH OR FAYE G	44 36497	PHS	PKLN	17B07
ABEL LOREN L	24 51628	HSA	HEWS	1096
ABELL JOAN G	44 34323	ADMHA	PKLN	15101
ABELL PATRICIA L	44 32045	PHS	PKLN	1790
ABERCROMBIE WARREN F DR	43 66380	HSA	FCB3	1151
ABERNETHY ELIZABETH W	24 53253	OE	ROB	3716
ABNEY ROBIN A	24 51233	FDA	FB8	1025
ABOULHOSON ISSAM S	43 66288	HSA	FCB3	11THFL
ABRAHAM ABE DR	44 32120	ADMHA	PKLN	8C26
ABRAHAM MARILYN	24 57733	OS	HEW	3265
ABRAHAM PAMELA G	24 50509	SRS	HEWS	5026
ABRAHAM SIONEY	44 31618	HRA	PKLN	9A38
ABRAMOWITZ SUSAN	25 45560	NIE	B	609
ABRAMS ABRAMS	44 32960	HRA	PKLN	15A44
ABRAMS GLADYS M	44 33343	ADMHA	PKLN	18C17
ABRAMS JOSEPH	24 50925	OHO	HEWS	3024
ABRAMS OLIVER	24 52975	OE	ROB	3514
ABRAMS RHODA	44 34086	HSA	PKLN	16A40
ABRAMS THOMAS B	44 31613	HRA	PKLN	9A11
ABROM GLAOYS D	24 57419	OS	HEW	1418
ABSHER MARIE T	24 58717	SRS	HEWS	5129
ABURROW KATHLEEN E	44 36360	FDA	PKLN	1074
ACKERMAN PAUL R JR	24 59722	OE	ROB	2036
ACKLEY FRANK C	44 33596	GAD	PARK	13O
ACKLEY GENE E	24 50224	SRS	HEWS	2312D
ACKLEY JOHN B	44 76989	OE	ROB	4642
ACOSTA ROBERT K	44 79273	OE	RPT	421
ACREE MARY T	24 51195	FOA	FB8	6836
ACREE NATHAN E	24 50795	OHO	HEWS	3424
ACUFF DOROTHY K	24 52541	OE	RDB	3522
ADAME ANITA	24 51799	OS	SP	416E
ADAMO NICK	44 58483	FDA	FB8	1444
ADAMO PAT T	24 51431	FDA	FB8	5013
AOAMS AGATHA	24 52326	OE	DONO	4808
AOAMS ANITA B	44 36590	HRA	PKLN	10A16
ADAMS BARBARA J	47 25663	PHS	SP	745G1
AOAMS BERTRAM B	44 32858	AOMHA	PKLN	16C02
AOAMS CATHERINE D	44 31895	FDA	CHAP	312
ADAMS CHARLES	24 52030	OS	TRPT	B435
ADAMS CHARLES A	44 31610	HRA	PKLN	9A14
ADAMS CHARLSEY M	24 56911	OS	HEW	1013
ADAMS DOLORES S	44 36390	HRA	PKLN	10A09
AOAMS DONNA R	47 22685	OE	RDB	4651
ADAMS OUNKIN	75 57585	OS	DONO	5008
ADAMS EDGAR	44 36483	ADMHA	RDKWL	105
ADAMS EOWIN H	44 36520	HRA	PKLN	10A54
AOAMS ELIZABETH	24 57632	ASE	FOB6	3147
ADAMS EVELYN S	44 32480	HSA	PKLN	1646
ADAMS GAIL D	23 51118	SSA	GLEBE	806
ADAMS GLORIA N	24 51140	FDA	FB8	4042
AOAMS GWENOOLYN S	24 57977	OE	FOB6	3090
AOAMS HATTIE T	24 52697	OE	ROB	5652
AOAMS HELEN G	43 66247	HRA	FCB2	627
AOAMS INEZ O	24 57081	OS	SP	753G
AOAMS J CALVIN	44 31960	HRA	PKLN	1022
AOAMS JACQUELINE G	44 31240	FDA	PKLN	1064
AOAMS JAMES A	24 57386	OS	HEW	SB4
AOAMS JOHN O	24 59868	OE	ROB	3717
ADAMS JOHN O	24 59868	OE	ROB	3717
AOAMS KEITH L	24 57932	OE	FOB6	3093
AOAMS LINOA J	44 35470	FDA	PKLN	1063
ADAMS LINDA K	44 33010	HSA	PKLN	1649
AOAMS LOIS P	44 34116	FDA	PKLN	1167
ADAMS M ELOISE	44 36483	AOMHA	ROKWL	105
ADAMS MARY K	24 57308	OS	SP	4270
AOAMS MICHELE R	44 34396	FDA	TW	311B
ADAMS NANCY H	44 79308	OE	ROB	4517
ADAMS PATRICIA F	44 34043	HRA	PKLN	936
AOAMS REGINALD	49 65186	FDA	N29	212
AOAMS ROBERT L	24 53253	OE	ROB	3716
AOAMS ROBERT R	24 57978	OE	FOB6	1138
AOAMS ROBERTS	24 50880	OE	ROB	3116
ADAMS RUTH A	24 58598	PHS	HEWSP	729H
ADAMS RUTH T	24 57081	OS	SP	753G
ADAMS SAMUEL H	24 58846	OS	SP	509G
ADAMS SAMUEL T	24 51595	OS	HEWS	G611
ADAMS SERENA C	44 33357	FOA	PKLN	13B36
ADAMS SHELTON	24 56974	OS	HEW	1010
AOAMS SHIRLEY M	24 53186	OHD	HEWS	3516
ADAMS YVONNE R	75 58800	PHS	OONO	3030
AOAMSON FRANK M JR	24 50436	SRS	HEWS	5620
AOOIS SARA K	24 51102	FOA	FOB8	6815
AOOISON DORETTA	44 33426	FOA	TW	127
AODISON VIVIAN L	24 51226	FOA	FB8	B672
ADKINS SR JAMES S	24 51198	FDA	FB8	1874
AOLER ALEXANDER	44 31286	HRA	PKLN	903
ADLER EDNA P	24 50574	OHD	HEWS	3414
ADLER MICHAEL	49 65345	ADMHA	NIH	1A12
AOLER MORTON J	24 50474	OHO	HEWS	3215
ADOCK ROBIN	44 36637	ADMHA	ROKWL	105
ADRAIN WILLIAM R	24 56007	OHD	HEWS	1427
AGEE DELORES V	44 33617	PHS	PKLN	1774
AGNANO PAUL	44 34048	HSA	PKLN	7A09
AGNDR CHARLES L	44 33250	FOA	PKLN	5C20
AGRESTI VIC H	25 45090	NIE	B	700
AGUILAR JOSEPH	130 44113	OS	SS	607
AGUIRRE H F	75 57715	OS	OONO	2014
AGUIRRE SHARON	43 66877	HRA	FCB2	630
AHLSTROM ALETA M	24 58176	OE	FOB6	4147
AHMAD MARRIANN	24 56700	OS	HEW	3231
AHMED PAUL I	44 34550	PHS	PKLN	1887
AHO RUTH A	24 51344	FOA	FB8	4133
AINSWORTH FREDA J	24 51514	FOA	FB8	3029
AINSWORTH MARY	49 64977	HRA	FB	616
AIRD DOROTHY	44 31320	HSA	PKLN	12A55
AKE JAMES N	43 66524	HRA	FCB2	322
AKERS KAREN L	44 31370	HRA	PKLN	8A10
ALADJ RUTH	44 32134	HRA	PKLN	1035
ALBARELLI MICHAEL H	24 57027	OHO	SP	302E
ALBAUGH EDNA E	43 66343	ADMHA	ADEL	218
ALBERSHEIM HARRIET B	42 77755	FOA	SSP	1209
ALBERT DR MORTON B	44 33623	ADMHA	PKLN	11C06
ALBERT ELAINE	44 35480	ADMHA	PKLN	17C26
ALBERT GARY D	23 51925	SSA	IBM	308
ALBERT WILLIAM C JR	24 59840	OE	ROB	4517
ALBERTINI TULLID DR	43 66550	HRA	FCB2	330
ALBERY RITA L	44 32570	ADMHA	PKLN	14C10
ALBIN MARCY	44 36458	AOMHA	ROKWL	838
ALBRECHT PAUL DR	49 66100	FDA	N29A	2018
ALBRECHT ROBERT M	44 34203	FDA	TWRL	39
ALBRIGHT MICHAEL T	23 58365	SSA	WEBB	206
ALBRITTAIN ELAINE S	44 31770	OS	PKLN	688
ALBUERNE MERCEDES S	44 34310	FOA	PKLN	12B45
ALOERMAN ALICE J	24 50722	SRS	HEWS	2622
ALDERMAN BRENOA C	44 33250	FOA	PKLN	5C20
ALOERSON NORRIS E	44 34317	FOA	PKLN	6B33

NAME	TEL. NO.	AGCY.	BLDG.	ROOM
ALORICH JOHN W JR	44 31626	HRA	PKLN	8A30
ALESHIRE NOREEN	24 52090	OS	TRPT	B724
ALEXANOER AARON C	24 51942	OS	HEW	4309
ALEXANOER ALLEN	24 58787	OE	FOB6	2089
ALEXANDER ALLEN	24 58207	OE	FOB6	2D89
ALEXANDER ANNE A	23 52038	SSA	WEBB	3D3
ALEXANOER OAVID W	24 58740	OS	SP	531H
ALEXANDER DUANE F OR	24 56931	PHS	HEWSP	712B
ALEXANDER MARY JANE	47 22655	DE	DONO	3851
ALEXANOER MARY JANE	47 22655	OE	DONO	3851
ALEXANDER MATILDA W	24 58944	OS	FOB6	4D91
ALEXANDER PATRICIA A	24 5D445	SRS	HEWS	4094
ALEXANDER ROBERT	24 58228	DE	FOB6	2D65A
ALEXANDER SHEILA P	42 77182	FDA	SSP	1345
ALEXANOER T G	24 51279	FDA	FB8	2884B
ALFORD ALBERT L	24 58280	OE	FOB6	4131
ALFORO OSCAR E	44 33510	FDA	PKLN	14B18
ALFORO WILLIAM R	24 5D99D	DS	HEW	1D45
ALFRED ROSE M	44 32200	FDA	PKLN	11B26
ALGER CHRISTIE	44 32475	PHS	PKLN	3B26
ALI MARIE	44 36445	PHS	PKLN	18A38
ALICKS CHARLES W	24 57644	OS	SP	435G9
ALKIRE CYNTHIA L	44 34D4D	FDA	PKLN	167D
ALKIRE THOMAS J	43 6631D	HRA	FCB2	55D
ALLAN CAROLE DR	44 33726	ADMHA	PKLN	1897
ALLAN FRANK N	44 31177	FDA	PKLN	15BD5
ALLAN IGOR B	44 31847	HRA	PKLN	1563
ALLBRITTON SLAGLE	24 52727	DE	DDND	4D3D
ALLEN ALBERT C	24 56219	OS	HEW	1032
ALLEN ANITA F DR	24 59754	DE	RDB	3D58
ALLEN ANITA G	44 31626	HRA	PKLN	8A3D
ALLEN AUDREY M	24 5232D	OE	RDB	47D9
ALLEN BARBARA A	24 56325	PHS	HEWSP	71DG
ALLEN BDBBY J	24 56370	DS	HEW	G718
ALLEN CARL F JR	24 5D361	SRS	HEWS	4D44
ALLEN CARDL M	24 52D77	OS	TRPT	B32DB
ALLEN CHARLENE D	24 57501	DS	HEW	3557
ALLEN CLIFFORD	44 36382	HRA	PKLN	1DAD3
ALLEN EDWARD H	34 42557	FDA	BLTV	
ALLEN ELEANOR M	23 59557	SSA	BCT2	314
ALLEN ESTHER W	44 31367	HRA	PKLN	9A25
ALLEN EVELYN L	43 66631	HSA	FCB3	33D
ALLEN GEDRGE L	24 57989	DE	FDB6	B03D
ALLEN GLADYS M	24 5DD92	SRS	HEWS	1219
ALLEN GOROON OR	44 33648	ADMHA	PKLN	18C26
ALLEN HENRIETTA	43 66674	HRA	FCB2	35D
ALLEN HERMAN R	24 5642D	OE	FOB6	2D89
ALLEN J RICHARD	24 50577	SRS	HEWS	5D72
ALLEN JAMES G	24 5972D	OE	RDB	4D18
ALLEN JAMES H	24 51756	DS	HEW	1318
ALLEN JESSIE R	23 58483	SSA	WEBB	213
ALLEN JOHN M	24 53161	DS	SP	31DG
ALLEN LOUISE M	44 3333D	FDA	PKLN	1389
ALLEN MARY A	43 668DD	HRA	FCB2	541
ALLEN MAUREL	25 4589D	NIE	B	638
ALLEN MAURICE L	24 58666	OE	FOB6	2DD6
ALLEN NDRMA	44 36794	PHS	PARK	11D
ALLEN PATRICIA E	24 57855	DE	FDBG	4177
ALLEN PATRICIA L	44 33533	ADMHA	PKLN	18105
ALLEN PHYLLIS A	44 36315	HRA	PKLN	8A21
ALLEN R ELIZABETH	24 56993	DS	HEW	133D
ALLEN RAYMOND L	44 36557	PHS	PKLN	3B26
ALLEN REGINA H	25 45766	NIE	B	819
ALLEN RONALO W	24 52991	OE	ROB	4DD7
ALLEN ROSE A	44 32618	PHS	PKLN	416
ALLEN RUSSELL L	47 23178	DS	HEW	5753
ALLEN SHELTON A	24 58888	DE	FDB6	2D64
ALLEN SHERRI	24 57893	OE	FOB6	4D69
ALLEN STEPHEN F	23 51222	SSA	BCT2	3D6
ALLEN WILLIE C	24 56D79	OS	HEW	G72D
ALLERA EOWARO	44 3177D	OS	PKLN	688
ALLEVA FREDERIC R	24 51488	FDA	FB8	683D
ALLEVA JOHN J	47 24624	FDA	FB8	6814
ALLISON LARRY	24 51591	OHD	HEWS	1D1D
ALLNUTT GERRY E	44 363DD	ADMHA	RDKWL	66D
ALLNUTT RODNEY T	24 51123	FDA	FB8	5D70
ALLOR DOROTHY L	44 3375D	FDA	PKLN	9B28
ALLOR GRACE L	49 67D41	OS	WSTWD	439
ALLREO CHRIS M	44 31463	HSA	PKLN	1633

NAME	TEL. NO.	AGCY.	BLDG.	ROOM
ALLWARDT ETHEL M	14 67056	OS	WSTWD	5AD3
ALLWINE MARGARET E	23 58240	SSA	BCT2	215
ALMONO GLORIANNE	44 32974	AOMHA	ROKWL	105
ALMONTE DANTENA	13D 47983	OS	SS	618
ALMQUIST PAULINE C	24 50306	SRS	HEWS	4D7D
ALONGE LAURA A	42 77953	FDA	SSP	1312
ALONSO AUDREY C	24 574D1	OE	ROB	3913
ALPERIN MARSHA	43 66514	HRA	FCB2	322
ALPERT DELIA E	24 58840	OE	FOB6	2181
ALPERT EDYTHE E	24 50263	SRS	HEWS	5319
ALSOP ADELL B	44 327D6	PHS	PKLN	1353
ALSOP JACQUELINE D	24 56479	OS	SP	63DE
ALSTDN DALE J	24 52892	OHD	SP	344F
ALSTDN ESSIE D	24 52813	OE	RDB	3D22
ALSTON TREVA C	24 51295	FDA	FB8	6D74
ALSTON W KENT II	24 56486	OS	WSTWD	4D44
ALTIMUS KIM	24 5199D	OE	ROB	3D12
ALTIZER IDA	23 58486	SSA	GLB	813
ALTMAN FREDERICK	44 32D5D	ADMHA	RDKWL	714
ALTMAN GERALD	130 42416	OS	SS	6D3
ALTMAN JUDY E	44 3335D	FDA	PKLN	137D
ALTMAN LILLIAN	44 33524	ADMHA	PKLN	91D5
ALTMAN MELVYN R	44 33426	FDA	TW	124
ALTSCHULER LEDNDRA A	44 33D36	FDA	TWRL	5
ALVAREZ GEDRGE H	24 51212	FDA	FB8	4418
ALVAREZ MARIA R	23 52D1D	SSA	BCT2	612
ALVAREZ OCTAVIO	43 66340	ADMHA	ADEL	219
ALVAREZ VALERIE J	44 3496D	FDA	PKLN	1685
AMACKER HILDA B	24 58867	DE	FOB6	2D65
AMADEO ARTHUR J	44 3186D	HSA	PKLN	5A3D
AMADD EUGENIA J	24 51950	OE	FOB6	4D79
AMAKER CLAUDIA	24 57754	OS	SP	70DE
AMANTIA MARY T	44 3436D	OS	PKLN	671
AMBROSE OLEVIA C	24 51615	HSA	HEWS	1D86
AMBROSIO JDAN S	24 52345	OE	RDB	3659A
AMEND WESLEY E	24 59D72	SRS	HEWS	2422
AMERICA GEORGE W	24 58346	DE	FOB6	4132
AMERICA RETA C	44 33636	PHS	PKLN	17B20
AMES GLORIA A	24 51667	HSA	HEWS	16D9
AMES LILLIAN C	24 50369	SRS	HEWS	5412
AMIRIKIAN RICHARD A	44 31980	HSA	PKLN	12A46
AMDN RDNALD	24 52475	OE	ROB	431D
AMDRDSI MILDRED	44 344D3	ADMHA	PKLN	7C23
AMDRDSD JDSEPH A	44 3464D	HRA	PKLN	1D49
AMDS HELENE B	24 53258	OE	ROB	3659A
AMDS WILLIAM T	24 51470	FDA	FB8	3422
AMS N H	44 79D42	DE	ROB	4656
ANCARRDW JAN S	24 58912	DE	R	421
ANDERECK PAUL A	47 24650	OE	DONO	4847
ANDERS DDNALD	44 344D3	ADMHA	PKLN	7C23
ANDERS MARY V	24 53359	OS	HEW	3265
ANDERSEN CARLA T	44 31646	CDC	PARK	332
ANDERSEN F ALAN	44 3471D	FDA	PARK	258
ANDERSEN MARILYN	44 33936	ADMHA	PKLN	1D95
ANDERSEN SVEND A	44 32554	FDA	CHAP	106
ANDERSDN ARCHIE	24 51D12	FOA	FB8	2D58
ANDERSON ARNE	44 3452D	HRA	PKLN	15A55
ANDERSDN ARTHUR D	44 32224	PHS	PKLN	3B26
ANDERSON BARRY	24 51817	OS	HEW	1271G
ANDERSDN BEATRICE	24 5202D	DS	TRPT	B424
ANDERSDN BERNICE D	24 52653	DE	RDB	5D32
ANDERSDN BLDNDELL	24 51275	FDA	FB8	2832
ANDERSON BONNIE	44 35184	ADMHA	PKLN	131D3
ANDERSDN CARL A JR	47 23192	OS	HEW	5748
ANDERSDN CARL L	24 53253	OE	ROB	3716
ANDERSDN CARLOTTA	43 6667D	HRA	FCB2	341
ANDERSON CHARLES C	44 32183	PHS	PKLN	1841
ANDERSON CHRISTINE	47 23D5D	OHD	HEW	4266
ANDERSON CHRISTINE	49 62621	FDA	N29	531
ANDERSDN DELDRISE B	24 50072	OHD	HEWS	3413
ANDERSON DONALD M	24 57386	OS	HEW	SB4
ANDERSDN ERNEST C	44 3622D	FDA	TW	527
ANDERSON HAMPTON W JR	44 34243	HSA	PKLN	5A05
ANDERSDN HARVEY	44 31273	ADMHA	PKLN	11A05
ANDERSDN HEIDI A	44 33350	FDA	PKLN	1370
ANDERSDN HELEN	24 5DD11	OHD	HEW	4261
ANDERSDN HELEN O	44 35396	HRA	PKLN	1247
ANDERSON HDWARD A	24 51334	FDA	FB8	4415
ANDERSON J DONALD	44 3196D	HRA	PKLN	1D22

NAME	TEL. NO.	AGCY.	BLDG.	ROOM
ANOERSON JANET	44 34000	PHS	PKLN	1882
ANOERSON JANICE	24 57875	OE	FOB6	3040
ANOERSON JERILYNN L	44 34804	PHS	PKLN	1841
ANOERSON JOHN L	44 36620	PHS	PKLN	1842
ANOERSON JOHN R	44 31314	HRA	PKLN	817
ANOERSON JOYCE E	44 34323	ADMHA	PKLN	15102
ANDERSON JR WILLIAM J	44 33596	GAO	PARK	130
ANDERSON JUOITH A	24 58790	ASE	FOB6	3009
ANDERSON KAREN G	47 22928	OE	FOB6	1087
ANOERSON LARRY L	23 58275	SSA	BCT2	415
ANDERSON LEWIS C	24 58990	SRS	HEWS	2624
ANOERSON LOUIS H JR	24 52617	OE	ROB	5018
ANOERSON LUCILLE S	49 67316	OS	WSTWD	406
ANOERSON MARGUERITE	42 63960	OS	SP	351G
ANDERSON MARGUERITE C	426 3960	OHD	SP	343H
ANOERSON MARY	44 31273	ADMHA	PKLN	11AD5
ANOERSON MARY E	24 58840	OE	FOB6	2181B
ANOERSON MERRIE LEE	24 57849	OE	FOB6	4177
ANOERSON NORMAN	44 32620	HSA	PKLN	16A10
ANDERSON PHYLLIS A	44 36837	FOA	PKLN	2A53
ANOERSON RICHARO A	44 34124	FOA	PKLN	1485
ANOERSON RICHARO R	42 77208	FOA	SSP	1248P
ANOERSON ROSE	24 51012	FOA	FB8	2D58
ANOERSON RUBY	24 59657		HEWS	2224
ANOERSON SANORA G	24 57868	OE	FOB6	3096
ANOERSON STANLEY J	24 52873	OHO	SP	3150
ANOERSON THOMAS A	42 77238	FOA	SSP	1352C
ANOERSON THOMAS O	44 33516	FOA	TW	321
ANOERSON THOMAS E OR	44 33726	AOMHA	PKLN	1895
ANOERSON VERA H	44 33780	HSA	PKLN	14A31
ANOERSON VICTOR C	24 58948	OS	FOB6	4098
ANOERSON WAOE O	24 51096	FOA	FB8	5415A
ANOERSON YVONNE P	44 31480	HRA	PKLN	9A55
ANOERVONT JOHN O	49 64521	FOA	N29	200
ANORESEN SHARON M	23 51067	SSA	GLB	805C
ANORESS WILOA F	44 31626	HRA	PKLN	8A30
ANOREW M L	24 51276	FOA	FB8	2018
ANOREWS CARROLYN N	24 58840	OE	FOB6	2181
ANOREWS GERTRUOE S	23 58516	SSA	GLEBE	819
ANOREWS MOOESTINE A	24 51956	SRS	HEWS	5517
ANOREWS STANLEY C	24 58840	OE	FOB6	2181
ANOREWS WALLACE H OR	24 51468	FOA	FB8	3442
ANORUS CARLTON F	24 57644	OS	SP	435G1
ANORYKOVITCH JOHN F	44 32196	HRA	PKLN	1543
ANELLO CHARLES SCO	44 34594	FOA	PKLN	18B45
ANGEL LEONARO	24 51651	HSA	HEWS	1062
ANGELOTTI ROBERT PHO	24 51243	FDA	FB8	5807
ANGRIST WALTER J	24 50344	SRS	HEWS	5324
ANGYAL GERALO	24 51205	FDA	FB8	1086
ANISTEAO OELORES P	24 50584	OHO	HEWS	3414
ANNIKO TIIU A	23 58679	SSA	WEBB	214
ANNIS ELIZABETH P	44 33930	PHS	PKLN	430
ANSELMO CAMILLE M	44 32873	PHS	PKLN	17A55
ANSELMO CATHERINE	44 34814	HSA	PKLN	7A20
ANSON RONALO J	25 46000	NIE	B	819
ANSTROM OECKER S	24 52205	OHO	HEW	4759
ANTELL LEE	24 59159	OE	FOB6	2167
ANTELL LEE	24 59159	OE	ROB	3661
ANTHONY OAVIO G	24 51528	FDA	FB8	BD5D
ANTHONY WILLIAM	44 31308	HRA	PKLN	15A43
ANTONINI TERI	24 59713	OE	ROB	4624
ANTONOPLOS OANIEL	25 46572	NIE	B	820
APANASEWICZ NELLIE M	24 59425	OE	ROB	3916
APOOACA ALFREO O	44 33183	FOA	PKLN	7B38
APOOACA RUOOLF	44 3375D	FDA	PKLN	9B28
APPELL MELVILLE J	24 59836	OE	DONO	3159
APPLE BEN	23 58383	SSA	BCT2	406
APPLE HOWARO O	24 51564	FDA	FB8	6415
APPLE MARIAN B	44 33160	FDA	PKLN	882
APPLEBY LEONARO C	44 34460	FOA	PKLN	5B37
APPLEMAN KAY	24 50104	SRS	HEWS	4630
APPLESTINE MARSHALL S	24 51194	FDA	FB8	2026
APPLETON BURTON L PHO	44 33830	FDA	PKLN	1DB31
APPLEWHITE MARY C	24 59228	OE	ROB	3118
AQUASANTA ANNA	23 51790	SSA	IBM	208A
AQUILINO CONSTANCE M	24 53186	OHO	HEWS	3520
AQUINO SANORA S	44 32836	FOA	PKLN	10B10
ARASTEH JOSEPHINE O DR	43 66733	HRA	FCB2	522
ARAVANIS PHIL J	44 33250	FOA	PKLN	5C20

NAME	TEL. NO.	AGCY.	BLDG.	ROOM
ARBERG ELIZABETH M	24 57121	OS	HEWS	4418
ARBERG HAROLO W	24 58912	OE	R	421A
ARBITMAN STEVEN M	44 33713	AOMHA	PKLN	6C22
ARBOGAST JUNE M	24 52555	OE	ROB	5102
ARBOGAST KATE A	24 58056	ASE	FOB6	3153B
ARCAROO CATHY	43 66236	HSA	FCB3	11THFLR
ARCARESE JOSEPH S	44 32845	FOA	CHAP	100
ARCHER MICHAEL J	23 51510	SSA	IBM	308
ARCHER PAULETTE	24 56569	OS	SP	506F4
ARCHIBALD CONSTANCE L	44 34450	FDA	PKLN	4C21
ARCOS MARTHA DR	24 53242	FDA	FB8	6010
ARDAI VIVIAN	44 31330	HSA	PKLN	12A52
ARDIKE ROBERT E	24 58292	OE	DONO	1708
AREFIAN DANIEL	44 33560	FOA	PKLN	18BD8
AREHART THOMAS M	44 34253	FDA	PKLN	2A80
ARENAS SOLEDAD	75 57795	OHD	OONO	5118
ARIAS MAICHA	44 36815	PHS	PKLN	1734
ARISTA HENRY	44 31191	AOMHA	PKLN	14C05
ARIZA MARIA	24 52595	OE	RPT	421
ARKOIAN GARABAO	24 57091	OE	FOB6	4012
ARLOTTA JEANNE	43 66160	HRA	FCB2	10THFLR
ARMBRECHT BERNARO	44 33420	FOA	PKLN	6B24
ARMENTROUT JEAN W	47 25753	ASE	FOB6	3073
ARMSTRONG BETTY T	44 33910	FDA	PKLN	8B12
ARMSTRONG EVELYN	24 57232	OS	HEW	3325
ARMSTRONG FELTON	44 34173	HRA	PKLN	10A40
ARMSTRONG GEORGE D JR	49 67691	FDA	WT	302
ARMSTRONG JOSEPH B	25 45107	NIE	M	714M
ARMSTRONG PAUL	44 31963	HSA	PKLN	14A46
ARMSTRONG PEGGY	25 47920	NIE	B	639
ARMSTRONG ROBERT J	44 31690	HRA	PKLN	9A45
ARNAUD PABLO	43 66160	HRA	FCB2	10THFLR
ARNAUDO DAVID L	24 50703	SRS	HEWS	5526
ARNAUOO JOSEPH S	44 34D06	FOA	TW	522
ARNER OONALO J	44 32655	HSA	PKLN	6A14
ARNESON JAMES E	24 58314	OE	FOB6	1167C
ARNESON KATHALEEN C	24 50771	OHD	HEWS	3014
ARNETT DEBORAH	24 52235	OE	ROB	5652
ARNEY THERESA	75 58208	OHO	DONO	5554
ARNOLO ALPHONSO	24 51088	FDA	FB8	6028
ARNOLD CAROL C	24 57627	OS	SP	416G
ARNOLD EFFIE M	24 50537	OHD	HEWS	3038
ARNOLO FRANK O PHO	44 33360	FDA	PKLN	1257
ARNOLD GARY	24 57070	OS	HEW	1655
ARNOLD HAROLD E	24 50602	SRS	HEWS	1036
ARNOLD JOHN S	44 34557	FOA	PKLN	7B43
ARNOLD MILDRED M	24 50239	SRS	HEWS	2D14
ARNOLD NANCY A	24 52626	OE	ROB	5636C
ARNOLD RUSSEL G	44 33410	FDA	PKLN	6B30
ARNOTT PETER G DR	44 33855	ADMHA	PKLN	9C09
ARNOULT WILMOT E JR	44 32990	HSA	PKLN	1605
ARNSTEIN SHERRY	44 32910	HRA	PKLN	1574
ARONSON A JOEL	44 33750	FOA	PKLN	18BD8
ARONSON DAVID L	49 62691	FOA	N29	326
ARONSON RITA	44 33566	ADMHA	PKLN	1D104
ARRET BERNARO	24 51034	FOA	FB8	2804
ARRET JEAN C	44 3155D	HRA	PKLN	918
ARRILL MILDRED	44 34670	HSA	PKLN	12A11
ARRINDELL ROBERT	44 33726	ADMHA	PKLN	1897
ARRINGTON CAROLYN	24 52000	OS	TRPT	B404
ARRINGTON DAISY M	24 52745	OE	ROB	3682
ARRINGTON JAMES O	24 57022	OS	HEW	1436
ARROYO RITA	24 58638	ASE	FOB6	3151
ARTESE MICHAEL A	47 23198	OS	HEW	5643
ARTHUR JACK L	44 32100	CDC	PARK	35D
ARTHUR PAUL S JR	24 58551	OE	FOB6	1D080
ARTIGLIA ALDO	24 51597	OS	HEW	4724
ARUNOEL KEVIN	25 46050	NIE	B	616
ARVIN GEORGE H	44 34133	AOMHA	PKLN	699
ASCHENBRENER THOMAS	43 66580	HRA	FCB2	450
ASGHAR KHURSHEED DR	44 34320	FOA	PKLN	14B37
ASH OWEN B JR	24 5174D	SRS	HEWS	5614
ASH SHERRI D	24 58383	OE	FOB6	4169
ASHBAUGH RICHARO	43 66215	HSA	FCB3	1176
ASHBY DOROTHY	25 45090	NIE	B	700
ASHBY LINWOOO	24 58327	OE	FOB6	B030
ASHBY LYNNE V	23 59176	SSA	BCT2	301
ASHBY RICHARO B	44 32368	FOA	TWRL	4
ASHBY VERNIE D	24 50111	SRS	HEWS	4625

NAME	TEL. NO.	AGCY.	BLDG.	RDOM
ASHER IRVIN	44 34490	FDA	PKLN	779
ASHER JULES M	44 34536	ADMHA	PKLN	15C26
ASHERY AVRUM	44 34183	ADMHA	PKLN	1499
ASHERY MIRIAM	43 66670	HRA	FCB2	341
ASHERY REBECCA DR	44 31243	ADMHA	ROKWL	619
ASHFORD DEBDRAH	24 58176	OE	FOB	4147
ASHFORD LTANYA	43 66340	ADMHA	ADEL	219
ASHLEY TIMOTHY	44 36677	ADMHA	ROKWL	209
ASHMAN EVA E	24 58033	DE	RDB	5680
ASHTON JEAN	24 56107	OS	SP	631H
ASHWDDD DORDTHY A	24 57776	DS	HEW	3265
ASHWDRTH J N PHD	49 64396	FDA	N29	320
ASKEW BARBARA W	44 34181	FDA	PKLN	13B39
ASKEW BRENDA F	43 66231	HSA	FCB3	11THFL
ASKEW WILLIE A	24 51137	FDA	FB8	B002
ASKWITH DENNIS	44 35114	HSA	PKLN	13A19
ASNES FLDRENCE	13D 44219	DS	SS	4A10
ASPDEN WILLIAM H JR	44 32053	HSA	PKLN	14A03
ASPESLAGH HELEN M	24 52885	DHD	SP	309B1
ATCHISDN JDHN C	24 58690	OE	FDB6	1187D
ATELSEK BERTHA	44 34520	HRA	PKLN	15A55
ATKINS GWENDOLYN M	24 50508	DS	HEW	1653
ATKINS NANCY F	44 3373D	FDA	PKLN	9B09
ATKINSDN DELPHIA	37 66695	SRS	PHB	510D
ATKINSDN E BERNICE	44 33304	HRA	PKLN	851
ATKINSON JERDME	24 56933	OS	HEW	3313
ATKINSON JOHN C	24 51311	FDA	FB8	2417
ATKINSDN MARIETTA E	24 50161	SRS	HEWS	5619
ATKINSDN NONIE	44 33014	HRA	PKLN	8A42
ATKISS RDBIN A	24 50263		HEWS	5319
ATLEE WILLIAM C	44 33786	ADMHA	PKLN	61D5
ATWELL WILLIS W	24 51826	DHD	HEW	4748
AUBER JEANNE E	44 33516	FDA	TW	322A
AUDET MICHAL F	44 31D02	FDA	CHAP	112C
AUDI NORMAN M	24 52525	DERD	B	5927
AUER ARTHUR E	44 34730	FDA	PKLN	16B31
AUERBACH HERBERT G	24 51012	FDA	FB8	2D66
AUGUSTITUS BEVERLEY B	23 51089	SSA	BCT2	2D7
AUGUSTSDN KENT L	44 33846	ADMHA	PKLN	12C16
AUGUSTUS READERLYN	24 51930	DS	HEW	1D21
AUKWARD BERNADETTE	44 32350	HSA	PKLN	722
AULISIO CALVIN C DR	49 65540	FDA	N29A	2A17
AULT THOMAS A	24 56131	DS	SP	436G14
AUMACK FRANK	44 34983	ADMHA	PKLN	1122
AURELID THDMAS A	130 46845	DS	SS	1M28
AURICCHID HILDA B	44 32624	PHS	PKLN	42D
AUSBRDDKS RDNALD L	44 31D8D	HSA	PKLN	649
AUSEN BARBARA J	44 31904	PHS	PKLN	5B09
AUSTER SIMDN L	44 332DD	ADMHA	PKLN	1493
AUSTIN ANN	44 33851	ADMHA	PKLN	16105
AUSTIN BERNICE D	24 58471	DE	FDB	4036
AUSTIN BERNICE H	24 52155	DS	HEW	1072
AUSTIN CARDLYN M	44 36392	HRA	PKLN	1DA13
AUSTIN CLAUDINE	44 36447	PHS	PKLN	18A45
AUSTIN DELDRES F	24 57911	ASE	FDB6	3DD9
AUSTIN GWENDOLYN H DR	47 22585	DE	DDND	1651D
AUSTIN JEANINE I	44 33340	FDA	PKLN	1275
AUSTIN PHILIP E	24 57916	ASE	SP	317H
AUTH KATHY E	44 3293D	HRA	PKLN	1519
AUTRY INGRID H	24 52787	DE	RDB	406D
AUTRY JOSEPH DR	44 34527	ADMHA	PKLN	10C18
AVANT KAREN L	24 50441	OHD	HEW	426D
AVANT RDBERT L	24 5862D	DE	FDB6	10D9
AVEN JAMES S	24 59582	DE	RDB	3621
AVERA KAY	23 51195	SSA	BCT2	1D8
AVERILL MARY LOU	43 66534	HRA	FCB2	322
AVERY CHESTER P	24 522D1	DE	RDB	3674
AVERY CLARITHA D	23 58531	SSA	GLEBE	809
AVERY JANICE	24 5818D	DE	RDB	5D44
AVERY STEPHANIE	44 32253	HSA	PKLN	6A19
AVERY WADDELL	44 3128D	HSA	PKLN	649
AWE ELVA R	24 57231	DS	HEW	3325
AWKWARD CARRIE S	24 57033	DS	HEW	13DD
AYERS ARCHIE R	24 52146	DE	RDB	3053E
AYERS DOLDRES A	24 56637	DS	SP	640D
AYERS E DARNELL	44 34DD3	FDA	PKLN	4B32
AYERS SHEILA	49 66724	HRA	NIH31	3C39
AYERS WILLIAM E SR	24 51367	FDA	FB8	SB468
AYLDR GENE M	23 51067	SSA	GLB	805C

NAME	TEL. ND.	AGCY.	BLDG.	RDDM
AYRES MAMIE C	24 59418	DE	RDB3	1651
AZIZ KAISER J	42 77175	FDA	SSP	1219G
BABIAK LUBOMYR	44 33134	FDA	PKLN	6BD4
BABINGTDN REBECCA W	24 51763	DS	SP	635G
BABINGTDN WALLACE K	24 56644	DHD	SP	337D1
BACA CECELIA	24 52975	DE	RDB	3514
BACCANARI ANTDNINA N	43 6612D	HRA	FCB2	522
BACHMAN JAMES	24 59166	DS	HEW	4354
BACHRACH LEDNA L	44 33343	ADMHA	PKLN	18C17
BACHRACH MDRTDN	25 45928	NIE	B	707
BACHRACH WILLIAM H MD	44 34730	FDA	PKLN	16B45
BACKENHEIMER MICHAEL DR	44 34877	AKMHA	RDKWL	838
BACKS MARCILE E	44 33346	HRA	PKLN	11A33
BACKUS KATHRINE E	24 57000	DS	SP	615F
BACDN IRVING A	24 51DD2	FDA	FB8	5442
BACDN THEDDDRE D	24 58513	DE	FDB6	1DD3
BACDN W EDWARD DR	44 31570	HRA	PKLN	946
BACSANYI JANDS T	44 34040	FDA	PKLN	1669
BADEN ALLEN E	44 33516	FDA	TW	322
BADER ELEANDR J	13D 4262D	SSA	ALTM	116
BADER SAUL	44 34960	FDA	PKLN	1685
BAEBEL EMILIE M	24 5D227	SRS	HEWS	4323
BAEHR LINDA	23 58311	SSA	BCT2	3D9
BAER HARDLD	49 64861	FDA	N29	532
BAER JACK E	44 36287	FDA	PKLN	89D
BAGGETT RUTH P	44 337D6	ADMHA	PKLN	13C26
BAGLEY MARY ANNE	24 566D7	DS	SP	439F
BAGLID JDSEPH M	24 56454	DS	HEW	4193B
BAHR BARBARA H	44 31547	FDA	PKLN	15B41
BAIER EDWARD J	44 3153D	CDC	PARK	33D
BAILEY ANN	24 57913	DE	FDB6	4DD3
BAILEY ANN M	24 525D1	DE	RDB	3624
BAILEY CASSANDRA A	24 5175D	DE	RDB	492D
BAILEY CATHERINE J	24 51141	FDA	FB8	4D18
BAILEY CHERYL A	24 58383	DE	FDB6	4169
BAILEY CLED J	24 57872	DE	RDB	5715
BAILEY DAVELYN E	24 52421	DE	RDB	4517
BAILEY DICK	24 56951	DS	HEW	1613
BAILEY DDNNA M	44 34364	CDC	PARK	332
BAILEY DDRDTHY M	44 3162D	HRA	PKLN	1DA31
BAILEY EDWARD	44 32467	PHS	FPDC	WHSE
BAILEY ELIZABETH M	49 61223	FDA	N29	5D5
BAILEY GEDRGE C	44 3318D	FDA	PKLN	11B4D
BAILEY HUBERT H	44 32475	PHS	PKLN	3B26
BAILEY IRIS E	24 5D988	DE	FDB	4DD9
BAILEY JAMES S	47 23832	SRS	HEWS	3D9D
BAILEY JDHN D	24 5D471	DHD	HEWS	3D26
BAILEY JDHN E	24 51167	FDA	FB8	4D28
BAILEY JDHN G	44 33434	FDA	TW	4D1
BAILEY JDHNSIE W	42 77234	FDA	SSP	1351F
BAILEY LAURA R	24 59717	DE	RDB	4D04
BAILEY LUCILLE	24 57D81	DS	SP	753G
BAILEY MARCIA R	23 58381	SSA	BCT2	312
BAILEY MARGARET A	24 58223	DE	DDND	1711
BAILEY MARGARET N	44 34773	HSA	PKLN	6A25
BAILEY R CLIFTDN	24 51D24	FDA	FB8	2133
BAILEY RDY	44 31212	ADMHA	RDKWL	764
BAILEY SHIRLEY	44 3215D	HSA	PKLN	739
BAILEY THELMA E	44 32475	PHS	PKLN	3B26
BAILEY WALTER E	24 51817	DS	HEW	1271Q
BAILEY WILMA	24 582D7	DE	FDB6	2D89
BAILIN HARDLD	44 3145D	HSA	PKLN	13A39
BAINBRIDGE JDHN K	44 33227	CDC	PARK	34D
BAINTER JEAN L	44 33346	HRA	PKLN	11A33
BAIRD ADRIDN W	24 59882	DE	RDB	3636
BAIRD H HERBERT	44 31484	PHS	PKLN	18D9
BAIRD IRENE M	44 3654D	FDA	TW	134
BAIRD JAMES T JR	44 32892	HRA	PKLN	8A54
BAIRD JDHN L	24 57944	DE	FDB6	2131
BAIRD NELL G	44 34DD6	FDA	TW	522
BAITTY RDBERT	44 31670	HRA	PKLN	1131
BAITY MATTIE L	24 5D328	SRS	HEWS	5215
BAKALIAN JULIE A	24 51759	DS	SP	64DF
BAKE RDNALD C	24 56997	DE	FDB6	4D13
BAKER BETH	44 316D7	HRA	PKLN	9A46
BAKER BETTY C	24 59549	DE	RDB	21D9
BAKER BETTY C	24 59549	DE	DDND	4122
BAKER CARL	44 36237	HRA	PKLN	1D11
BAKER CARL L	24 57D32	DS	HEW	G719

NAME	TEL. NO.	AGCY.	BLDG.	ROOM
BAKER CLARA J	23 58601	SSA	BCT2	102
BAKER CURTIS O	24 58392	ASE	FOB6	3073
BAKER OENNIS L	44 36320	PHS	PKLN	1A67
BAKER OONNA L	44 31250	HRA	PKLN	8A17
BAKER OOROTHY	24 57166	OS	HEW	4334
BAKER DOROTHY	24 57601	OS	HEWS	4417
BAKER ELIZABETH	23 51793	SSA	IBM	208E
BAKER ELIZABETH M	44 33192	FOA	PKLN	11B40
BAKER GYLNN W	24 56768	SRS	HEWS	5525
BAKER HELEN B	44 31084	HSA	PKLN	5A55
BAKER HENRY E	24 57994	OE	FOB6	A041
BAKER JAMES	49 63160	FDA	N29A	3012
BAKER JOHN I	49 61341	HRA	FB	200
BAKER K J	24 51508	FDA	FB8	3121
BAKER KEITH	24 51883	OS	SP	426F1
BAKER MARY	44 36460	ADMHA	ROKWL	864
BAKER MARY C	44 32780	HRA	PKLN	1555
BAKER RETHA	44 31106	HSA	PKLN	5A20
BAKER SESLEY C	24 50038	SRS	HEWS	2048A
BAKER SUSAN	44 31340	HSA	PKLN	12A46
BAKER WALDON	24 57435	OS	HEW	4717
BAKINOWSKI OANIEL	47 24879	OE	FOB6	4057
BAKTIS FRANK A	44 31436	HSA	PKLN	1345
BAKTIS MARGARET	44 36728	AOMHA	ROKWL	209
BALAZS TIBOR OVM	24 51402	FOA	FB8	6862
BALBONI KATHLEEN D	44 34973	FOA	PKLN	1189
BALBONI RAYMOND L	44 34543	AOMHA	PKLN	13CO5
BALCH CATHERINE F	44 34463	FDA	PKLN	767
BALOEA ANN M	24 57746	OS	SP	4110
BALOWIN BARBARA	24 51226	FDA	FB8	B672
BALOWIN CATHERINE	944 3439D	OS	PKLN	664
BALOWIN CONNIE L	24 58248	ASE	SP	325G3
BALOWIN OOROTHY	24 57155	OS	SP	448G7
BALOWIN LARRY A	44 32467	PHS	FPOC	LOBBY
BALOWIN RICHARO A	44 33026	FOA	PKLN	1356
BALOWIN ROBERT A	44 33134	FDA	PKLN	6B04
BALIAN PERETA	44 36785	HRA	PKLN	1041
BALICKI BRIAN	44 32460	HSA	PKLN	1436
BALKO ELLEN S	24 58922	OE	ROB	5715
BALL ANNE P	49 62691	FOA	N29	326
BALL BETTY M	44 341D6	HSA	PKLN	12O5
BALL CALVIN	42 68390	OHD	SP	351G
BALL CATHERINE	24 53494	SRS	HEWS	250D
BALL OONNA J	44 32006	OS	PKLN	4A53
BALL JOHN R MO	44 34985	HSA	PKLN	16A22
BALL MARY C	44 32210	FOA	PKLN	15B41
BALL SYLVIA	24 56370	OS	HEW	G718
BALLARD CELESTINE	75 57794	OS	DONO	5126
BALLARD LONIS C	44 31245	HSA	PKLN	1429
BALLARO VICTORIA T	44 31974	PHS	PKLN	18A54
BALLENGER WILLIAM S	24 56786	OS	SP	425H
BALLINGER JOHN T	24 57403	OS	HEW	G32O
BALLINGER PATRICIA	24 57488	OS	SP	524E
BALLITCH EOWARO J	44 33336	FOA	PKLN	7B23
BALLOON OUTCHESS M	24 56275	OS	SP	736E
BALLOU EMERSON H	43 66336	HSA	FCB3	11THFLR
BALLOU JENNY	44 32490	HRA	PKLN	9A07
BALSER HAROLO H	23 59574	SSA	WEBB	211
BALTER MITCHELL OR	44 33946	ADMHA	PKLN	9CO2
BALTIMORE ELIZABETH T	44 36667	PHS	PKLN	17B08
BALTIMORE JULIA A	24 52443	OE	ROB	3045
BALTON JOANN O	24 52443	OE	ROB	3051
BALTON NEICIE	25 45740	NIE	B	722
BALUTIS ALAN P	24 51964	SRS	HEW	4020
BALZER JAY A OR	43 66520	HRA	FCB2	322
BANAHAN ELLA	130 42678	OS	SS	544
BANOES FRIEOLANO RANOI	47 22685	OE	ROB3	5044
BANISH PHYLIS	24 57855	OE	FOB6	41770
BANISTER G HUNTINGTON	44 36627	AOMHA	ROKWL	822
BANKHEAO WOOOROW W	44 32177	HSA	PKLN	1418
BANKS CHARLES R	44 33793	FOA	PKLN	871
BANKS OORIS	44 31056	AOMHA	PKLN	16C26
BANKS FRANCINE N	44 79025	OE	ROB	4621
BANKS GREGORY	44 33030	HSA	PKLN	13A56
BANKS HELEN L	24 50507	SRS	HEWS	5529
BANKS LARRY	130 48348	OS	SS	549
BANKS SHEILA A	24 57336	OS	SP	749G
BANKS THOMAS	24 51240	FOA	Fb8	1830
BANKS VIRGINIA	24 57431	OS	SP	606G
BANNISTER HARRISON	44 79302	OE	ROB	4051
BANNISTER HARRISON	44 79302	OE	ROB	4015
BANNON CHESTER O	44 33245	PHS	PKLN	1608
BANNON JOHN T	24 57736	OS	HEW	3265
BANNON LEORA E	44 32706	PHS	PKLN	1353
BANTA MARJORIE L	44 33230	HSA	PKLN	13A56
BAR AOELA I	44 31600	HRA	PKLN	945
BARANOWSKYJ ROMAN	44 33134	FOA	PKLN	6B04
BARBANO HELEN	44 31604	HRA	PKLN	9A22
BARBANO JOSEPH	44 31300	HRA	PKLN	9A19
BARBAZA CLEMENT	44 36740	PHS	PKLN	5101
BARBEE SHIRLEY W	24 59687	OE	ROB	3124
BARBER O ANN	44 32528	HSA	PKLN	3C36
BARBER DELORES	24 58590	OE	OONO	1651
BARBER ELIZABETH	24 51301	FDA	FB8	2025
BARBER GENE A	24 56422	OS	SP	743H
BARBER PATRICIA J	24 50308	SRS	HEWS	4068
BARBER SANORA H	24 51744	OE	ROB	4923
BARBIERI CAROLANN A	44 32140	COC	PARK	310
BARBIERI KATHRYN J	44 33060	HSA	PKLN	1615
BARBOUR CAROLYN J	23 5201D	SSA	BCT2	612
BARBOUR JANET M	24 596D1	OE	ROB	3600
BARBOUR MARGARET E	44 32170	HSA	PKLN	739
BARBOUR MARIANNE T	44 32624	PHS	PKLN	420
BARBOUR SHARON C	44 34510	FDA	PKLN	5C25
BARCLAY MARTHA G	43 66261	HSA	FCB3	1128
BARCLAY PAULINE E	44 33155	FDA	PKLN	1856
BARCOME ALTHEA L	44 33507	HSA	PKLN	6A25
BARDINE ANGELO L	44 32974	AOMHA	ROKWL	105
BARDINE GRACE M	44 32556	FDA	PKLN	2B41
BAREFOOT WILLIAM J	24 58132	OE	ROB	4D72
BARENOSEN ROBERT D	24 59425	OE	ROB	3916
BARHAM LAWRENCE G JR	44 36094	HSA	PKLN	14A08
BARHAM WALTER J	24 50452	SRS	HEWS	4200A
BARILE MICHAEL F OR	49 63045	FOA	N29	424
BARKAN SUSAN	24 52441	FOA	5011	218
BARKDOLL GERALD L	44 3423D	FDA	PKLN	1466
BARKER ARTHUR W	44 33617	PHS	PKLN	1774
BARKER EILEEN	44 33830	FDA	PKLN	10B19
BARKER EILEEN F MD	44 33870	FDA	PKLN	10B03
BARKER LEWELLYS F MO	49 64396	FOA	N29	316
BARLAS STEPHEN J	24 52176	SRS	HEWS	1219
BARLETTA FRANCIS P	43 66601	HSA	FCB3	330
BARNARD JOAN	44 33163	HSA	PKLN	731
BARNARO ROBERT J	47 25740	FOA	HEW	3063
BARNES ALBERTA	24 52986	OE	ROB	4068
BARNES ANNA G	24 56355	OS	HEW	341D
BARNES ANNE M	24 52257	OE	ROB	3616
BARNES ANNIE C	24 57030	OS	HEW	1020
BARNES ANNIE L	44 31D22	HSA	PKLN	6A14
BARNES CELESTINE P	23 51125	SSA	GLEBE	803
BARNES CHARLIE J	24 51416	FOA	FB8	4764
BARNES OEATRA B	24 56680	OS	SP	625E
BARNES DONALD R	44 31438	HRA	PKLN	15A53
BARNES ELIZABETH P	24 50530	OHO	HEWS	3030
BARNES FRANCES G	23 52043	SSA	BCT2	104
BARNES HUMPHREY T	24 58524	OE	FOB6	113D
BARNES JOSEPH P	24 51773	OE	ROB	5671
BARNES JUDY	44 31820	HRA	PKLN	9A37
BARNES JULIANNE L	24 52975	OE	ROB	3514
BARNES MICHEL V	130 43425	OS	ALT	650
BARNES MILTON	23 58531	SSA	GLEBE	801
BARNES OLGA M	47 25194	PHS	HEWSP	711H
BARNES PAUL	44 34447	AOMHA	PKLN	12CO5
BARNES ROGER W	44 31177	FDA	PKLN	15B05
BARNES SUSAN	43 6658D	HRA	FCB2	450
BARNES WILEY	24 56260	OS	SP	624F
BARNES WILLIAM F	24 57181	OS	SP	436G13
BARNES WILL'E M	47 25690	FOA	HEW	3611
BARNETT DELORES W	49 67871	OS	WSTWO	420
BARNETT GENE	44 35280	AOMHA	ROKWL	673
BARNETT MAE T	24 52723	OE	ROB	3642
BARNETT MARK H	44 32845	FDA	CHAP	100
BARON MARSHALL P	24 51226	FOA	FB8	B756
BARONE GREGORY J	44 33403	FDA	TW	101
BARONE MYRON F	130 43085	SSA	WEST	G3304
BARR EVELYN L	44 3410D	ADMHA	ROKWL	630
BARR IDA	44 32655	HSA	PKLN	6A14
BARR RICHARO H	24 57975	ASE	FOB6	3017

NAME	TEL. NO.	AGCY.	BLDG.	ROOM
BARR RICHARD H	24 58653	OE	FOB6	2157
BARRERA OSMAR L	49 61920	FOA	N29	429
BARRETT CATHERINE A	44 31316	HRA	PKLN	837
BARRETT F ELIZABETH	43 66221	HSA	FCB3	11THFLR
BARRETT JOHN J	44 33583	OS	PKLN	474
BARRETT LARRY	44 32980	HRA	PKLN	15A20
BARRETT LOIS I	44 32655	HSA	PKLN	6A14
BARRETT PATRICIA	24 52030	OS	TRPT	B442E
BARRETT PEGGY S	24 51729	SRS	HEWS	5020
BARRETT SALLY A	44 33683	AOMHA	PKLN	18C23
BARRETT SHARON E	44 34173	HRA	PKLN	10A40
BARRETT ST JOHN	24 57780	OS	SP	722A
BARRISH ANNA	43 66580	HRA	FCB2	450
BARRON MARILYN S	44 32910	HRA	PKLN	1574
BARRON ROBERT P	24 52938	FOA	5011	110
BARROWS MARGARET C	44 33190	FDA	PKLN	11B30
BARRY COLLEEN A	43 66450	HRA	FCB2	542
BARRY DAVID	44 31486	PHS	PKLN	1816
BARRY ESTELA	44 33800	FOA	PKLN	10B19
BARRY ESTELA A	44 33830	FDA	PKLN	10B31
BARRY HELEN C	44 33320	FOA	PKLN	1386
BARRY JENAENNE M	44 31066	HRA	PKLN	8A55
BARRY LINDA O	47 25812	OE	FOB6	3073
BARRY LISA	44 31755	FDA	PKLN	957
BARRY MARIE M	24 58590	OE	OONO	1651G
BARRY REXFORD G	23 58551	SSA	WEBB	REF
BARSKY JOAN K	44 33596	GAO	PARK	130
BARTCH JANET J	42 77953	FDA	SSP	1312
BARTELMES LINDA B	44 36418	PHS	PKLN	5101
BARTH MICHAEL C	24 57150	OS	SP	443E
BARTH ROBERT G	23 51263	SSA	WEBB	204
BARTH SHIRLEY A	47 25663	PHS	SP	745G1
BARTHLOW WILLIAM E	49 66969	FOA	N29A	2B24
BARTKO JOHN J	49 62586	AOMHA	N36	1015
BARTLETT DELORES F	44 33376	AOMHA	PKLN	7C26
BARTLETT JAMES O	24 51904	OS	HEW	4061
BARTLETT JERRY M	24 50496	SRS	HEWS	2127
BARTLETT KATHERINE E	42 77900	FOA	SSP	1200
BARTLEY BARBARA M	44 32145	HSA	PKLN	12A42
BARTOK STEPHEN	44 35197	FOA	PKLN	17B45
BARTON CONNIE	44 31524	HRA	PKLN	957
BARTON DONALD W	24 50810	SRS	HEWS	1219
BARTON LAMAR S	23 51090	SSA	WEBB	308
BARTON STANLIE M	75 57547	OS	OONO	3763
BARTZ ROBERT O	44 33130	FDA	PKLN	1090
BARZILAI RAYMOND E	44 34040	FDA	PKLN	1669
BASCO DOLORES	43 66208	HRA	FCB2	350
BASEN MICHELE M	44 34100	AOMHA	ROKWL	630
BASEY GERTHA M	24 52661	OE	ROB	3082
BASHAW VERNA E	24 57004	OS	SP	718G
BASIL BARBARA L	24 58678	ASE	SP	325G4
BASILE EDWARD	44 36340	OS	PKLN	974
BASKER VERNITA	24 52110	OS	TRPT	B734
BASKERVILLE EARNEST	23 58444	SSA	WEBB	204
BASKERVILLE NANCY E	44 31124	HSA	PKLN	4A42
BASNIGHT MARY	24 52074	OS	TRPT	B714
BASNIGHT MINT	43 66595	HRA	FCB2	442
BASS DONALD	130 48347	OS	SS	554
BASS DONNA	23 51125	SSA	GLEBE	803
BASS LINDA C	24 59563	OHO	ROB	2611
BASS ROSALYN O	44 33343	ADMHA	PKLN	18C26
BASSEN HOWARD I	44 33840	FOA	TW	716
BASSETT LESLIE A	44 32440	ADMHA	ROKWL	712
BASSETT RUTH L	23 58513	SSA	GLB	800
BASSETT VERONICA	24 56329	OS	HEW	4426
BATEMAN MAE A	44 34250	FOA	PKLN	17B34
BATEMAN ROONEY S	47 23180	OS	HEW	5749
BATEMAN WILLIAM A	24 57826	OE	FOB6	1164
BATEN BETTY	25 45470	NIE	B	707
BATES ANNIE P	24 51583	OS	HEW	1019
BATES BARBARA	75 57750	OS	OONO	5044B
BATES DORIS C	44 33700	FOA	PKLN	8B10
BATES GWENDOLYN	24 57473	PHS	HEWSP	712B
BATES LOUIS	75 58774	OS	OONO	2718
BATES MARIE O	44 36720	AOMHA	ROKWL	640
BATES NORMA	24 57509	OE	FOB	4132
BATES RICHARD R	44 33216	FOA	PKLN	1457
BATHALTER W H	24 52499	FOA	5011	217
BATHKE JERRY S	42 63940	OHO	SP	329H

NAME	TEL. NO.	AGCY.	BLDG.	ROOM
BATSON DAVID B	44 34317	FOA	PKLN	6B33
BATSON LOLA	44 32994	FOA	PKLN	762
BATTAGLIA JOHN F	47 23084	OS	SP	451F
BATTISTE EDWIN L	24 52605	OE	ROB	3109B
BATTLE ALICE	23 59227	SSA	BCT2	105
BATTLE FRANCES C	44 32480	HSA	PKLN	1646
BATTLE JASPER	43 66764	HRA	FCB2	450
BATTLE JOYCE	24 59281	OHO	SP	340G
BATTLE NORMA	25 45890	NIE	B	638
BATTLE STEWART C	24 50059	SRS	HEWS	2128
BATTLE THERESA	44 34286	HSA	PKLN	7A42
BATTLE VIRGINIA K	24 50596	SRS	HEWS	2627
BATTS JANICE A	24 58210	OE	FOB6	4161
BATTS WALTER M	44 32544	FOA	PKLN	13B08
BATTS WANDA P	44 33257	HSA	PKLN	7A05
BAUCOM JAMES A	24 58923	OE	FOB6	1087
BAUER EVELYN	24 52595	OE	RPT	421
BAUER JANE E	47 22535	OE	OONO	3145
BAUER MARY L	44 33946	AOMHA	PKLN	9C02
BAUER VIVIAN K	44 33600	AOMHA	PKLN	15105
BAUERNSCHUB ELIZABETH A	44 33713	AOMHA	PKLN	6C25
BAUGH WALTER C	44 33426	FOA	TW	122
BAUGHMAN BERTRAM J	44 33087	PHS	PKLN	4A10
BAUGHMAN LEWIS D	24 51551	OS	SP	740F
BAUKIN LESLIE M	44 33750	FOA	PKLN	9B32
BAUM KENNETH	43 66720	HRA	FCB2	522
BAUM MARTIN	44 34990	PHS	PKLN	16A17
BAUMAN LEO A	44 33316	FOA	PKLN	1266
BAUMEL IRWIN P DR	44 34216	COC	PARK	318
BAUMGARTNER KEN	44 31345	OS	PKLN	685
BAUMGARTNER NORMA L	24 57204	OS	SP	638E
BAVIER RICHARD B	23 51810	SSA	IBM	108
BAXTER CLARENCE	24 56166	OS	SP	443H
BAXTER DOROTHEA	44 31438	HRA	PKLN	15A53
BAYBARS REUBEN A	24 51647	HSA	HEWS	1042
BAYER DAVID C	24 52731	OE	ROB	4051
BAYER DAVID C	47 22765	OE	ROB	4642
BAYHYLLE BETTY W	23 51044	SSA	WEBB	202
BAYNE JOHN M	24 56141	OS	SP	436G14
BAYTON JOHN J	24 58086	OS	SP	7550
BAZEY SHIRLEY O	24 58541	OE	ROB	5715
BEA ELLEN O	23 52744	SSA	WEBB	208
BEACH EVERETT C	44 32436	FOA	CHAP	110
BEACH KATHRYN	44 34663	HRA	PKLN	1575
BEACH MARGARET E	44 34270	FOA	PKLN	12B03
BEACH PATRICIA	75 57768	OHO	OONO	5130
BEACH PETER E M	24 51988	OHO	SP	326F
BEACH WES	43 66395	HRA	FCB2	550
BEACHAM WILLIAM S	44 31169	HSA	PKLN	7A55
BEACHY MARGARET E	44 33060	HSA	PKLN	1615
BEAL REBECCA H	24 58920	OE	FOB6	1105
BEALE DOROTHY L	44 32727	FOA	PKLN	1156
BEALE MAE A	24 56079	OS	HEW	G720
BEALL CAROLINE	44 33728	AOMHA	PKLN	18C03
BEAM DANIEL R	24 56791	OS	HEW	1436
BEAMER LYNDALL	44 32833	PHS	PKLN	1887
BEAMER NANCY L	44 31345	OS	PKLN	685
BEAN SHIRLEY E	44 34836	HSA	PKLN	7A05
BEAN WILLIAM J PHD	24 56644	OHO	SP	337D1
BEAR SAMMIE P	24 53161	OS	SP	310G
BEARD GARY L	44 33360	FDA	PKLN	1257
BEARDSLEY DANIEL R	44 34032	FDA	CHAP	232
BEARDSLEY KATHARINE P DR	44 34795	AOMHA	PKLN	12105
BEARY DENNIS M	44 35368	FOA	BWV	924
BEATRICE MICHAEL G	49 64521	FOA	N29	200
BEATTIE JAMES A	44 32720	HSA	PKLN	1339
BEATTIE PHILLIP R	44 36846	HRA	PKLN	829
BEATTY CAROLE J	44 34720	HRA	PKLN	848
BEATTY DEBORAH M	44 36060	FOA	PKLN	14B32
BEATTY PAUL N	44 34253	FDA	PKLN	2A80
BEATTY TERESSA	43 66638	HRA	FCB2	350
BEAUCH LAUREN J	44 31708	PHS	PKLN	17A09
BEAUDET RAYMOND A	47 23175	OS	HEW	5759
BEAULIER RAYMOND O	24 51508	FDA	FB8	3023
BEAULIEU ANDREW J	44 33183	FOA	PKLN	7B26
BEAUMONT GAIL N	47 24650	OE	OONO	4829
BEAUMONT KATHERINE	24 50262	SRS	HEWS	5311
BEAUVERD LINDA L	44 31590	CDC	PARK	158
BEAVAN SUSAN E	24 52278	OE	ROB	5056

NAME	TEL. NO.	AGCY.	BLDG.	ROOM
BEAVEN VIDA H PH D	47 23030	PHS	HEWSP	716B
BEAVER LOIS A	44 33320	FDA	PKLN	1386
BEAZLEY RICHARD M	47 25977	ASE	FOB6	3151
BECERRA GLORIA	24 52961	OE	R	421
BECHTOLD MARILYN P	24 52757	OE	FOB6	1065
BECK AUDREY G	44 31455	HRA	PKLN	10A22
BECK FRANCIS C	44 36350	HSA	PKLN	617
BECK KATHY	44 34707	ADMHA	PKLN	10C26
BECK ROBERT	37 67022	SRS	PHB	5200
BECK THOMAS L	24 52040	OS	TRPT	B433
BECKER ALLAN	24 50755	OHD	HEWS	3212
BECKER ANNE WISE	44 34670	HSA	PKLN	12A11
BECKER DEBORAH A	24 52724	OE	ROB	3713
BECKER DOROTHY	43 66797	HRA	FCB2	430
BECKER EDYTHE L	44 33693	AKMHA	ROKWL	814
BECKER ERNST G	24 51744	OE	ROB	4923
BECKER LAWRENCE	44 33807	ADMHA	PKLN	6C02
BECKER LILLIAN	44 34183	ADMHA	PKLN	1499
BECKER MYRON	24 58589	OE	FOB6	2098
BECKHAM PATRICIA A	24 56833	OS	SP	436G14
BECKMAN ANNE	24 59177	OS	HEW	1275
BECKNER FREDERICK S	44 32077	PHS	PKLN	17A13
BECKWITH JANET L	44 31665	PHS	PKLN	1806
BECKWITH JEREMIAH D JR	44 34160	FDA	PKLN	8B45
BECKWITH W JEAN	43 66510	HRA	FCB2	322
BECKWITH WINIFRED E	44 31689	PHS	PKLN	1B48
BECQUET NORMAN R	43 66534	HRA	FCB2	322
BECRAFT JAMES R	44 31474	PHS	PKLN	1817
BECTON ALICE	43 66180	HRA	FCB2	10FLR
BEDDOW JAMES F	24 51505	FDA	FB8	5822
BEDDOW MARGARET P	24 51292	FDA	FB8	3828
BEDELL WYNDHAM G	24 57873	OE	FOB6	4177F
BEDER JAY	24 59263		HEWS	2605
BEDNAREK LOUISE V	44 32055	PHS	PKLN	1775
BEDNORZ JOHN R	24 5D437	SRS	HEWS	5622
BEEBE CORA P	24 57893	OE	FOB6	4069
BEECH LESLIE T	23 58822	SSA	BCT2	614
BEEGHLY JAMES H	24 51140	FDA	FB8	4042
BEER JANET L	44 33310	FDA	PKLN	1655
BEERS DONALD O	44 34380	OS	PKLN	672
BEERS KENNETH W	24 57124	OS	HEW	4615
BEGAY LINDA	44 32423	HSA	PKLN	5A05
BEGIS JAMES M	44 32714	PHS	PKLN	595
BEHELER WILLIAM M	44 32797	FDA	TW	512
BEHNEY CLYDE	44 34173	HRA	PKLN	10A40
BEHRENS HERBERT T	44 34320	FDA	PKLN	14B31
BEHRENS THOMAS R	24 59736	OE	DONO	4153
BEHRENS VIRGINIA	44 33020	HSA	PKLN	1635
BEHRMAN M SUE	44 36458	ADMHA	ROKWL	814
BEISEL RICHARD H	44 31260	HRA	PKLN	933
BEKELMAN JUDITH W	24 56680	OS	SP	625E1
BELANGER ELAINE	44 33846	ADMHA	PKLN	12C16
BELANSKY NATHAN I	23 51147	SSA	BCT2	315A
BELCHER BETTY M	44 34085	FDA	PKLN	5C09
BELCHER CURTISS	23 51067	SSA	GLB	805A
BELCHER DORIS N	44 31646	CDC	PARK	332
BELDON WILLIAM R	24 57281	OS	SP	509G
BELECHAK BECRAFT CYNTHIA	24 57548	OS	SP	631F
BELFORD PHYLLIS H	24 56622	OS	SP	438F
BELIN JOHN	43 66310	HRA	FCB2	550
BELIN MARIE M	44 31228	HRA	PKLN	8A17
BELIN SANDRA L	23 58411	SSA	BCT2	602
BELL AGNES A	43 66120	HRA	FCB2	522
BELL CARLENE L	24 51457	FDA	FB8	3013
BELL CAROLYN	44 32016	HRA	PKLN	1247
BELL CHARLES	24 51605	OHD	HEWS	G311
BELL DELORES R	24 56406	OS	HEW	376D
BELL DELORIS C	24 58526	OE	FOB6	1077
BELL DONNA K	24 51615	HSA	HEWS	1086
BELL EDITH S	44 79037	OE	ROB	4517
BELL GALE L	43 66510	HRA	FCB2	322
BELL HARRY	44 333D6	ADMHA	PKLN	6C15
BELL HELEN V	44 33450	FDA	PKLN	1147
BELL JACK B	49 63377	FDA	N29	B22
BELL JAMES D	44 32014	FDA	PKLN	1182
BELL JOHN W	24 52153	OS	HEW	1072
BELL KIM	44 31567	FDA	PKLN	6B45
BELL MARGARET I	44 33913	CDC	PARK	350
BELL MARILYN L	44 33160	FDA	PKLN	870
BELL MELINDA	24 50276	SRS	HEWS	2500
BELL PATRICIA O	24 51012	FDA	FB8	2062
BELL PAULINE P	44 31038	FDA	TW	408
BELL PETER B	24 56570	OS	ROB	4020
BELL RICHARD Q	49 61091	ADMHA	NIH15	
BELL ROBERT A	44 33290	FDA	PKLN	7B04
BELL ROZZIE A	24 51298	FDA	FB8	3321
BELL SAM	44 33165	PHS	PKLN	1766
BELL SHELIA B	44 31614	HRA	PKLN	9A08
BELL SUSIE T	44 31431	HRA	PKLN	945
BELL TERREL H	24 58795	OE	FOB6	4181D
BELL THEDA P	44 33D10	HSA	PKLN	1649
BELL THEODORE A	49 64661	HRA	NIH31	5B51
BELL VALARIE C	24 52181	OE	FOB6	2141
BELL WALTER R	24 51317	FDA	FB8	6125
BELLAMY CHARLOTTE	24 57104	OE	FOB6	2098
BELLAMY CHARLOTTE S	24 57104	OE	FOB6	2D98
BELLEVILLE DR RICHARD E	44 31887	ADMHA	ROKWL	600
BELLICHA TERRY	44 33860	ADMHA	PKLN	16C10
BELLINI ALFRED J	118 62134	USCG	DOT	7201
BELLIVEAU MARY	44 34983	ADAMH	PKLN	14C17
BELLMAN SANDER	44 33320	FDA	PKLN	1386
BELMONT ROSE	44 36278	PHS	PKLN	1862
BELMONTE JOSEPH	24 52283	OE	ROB	3923
BELMORE NANCY D	43 66211	HSA	FCB3	11THFLR
BELODOFF HAL	44 34086	HSA	PKLN	16A44
BELOIAN ARLETTA M	24 51457	FDA	FB8	3013
BELSON J JOSEPH	44 33790	FDA	PKLN	9B08
BELT ROBERT E	49 63377	FDA	N29	B22
BELTON EDWARD D MD	44 3473D	FDA	PKLN	16B45
BELTON MARY ELLEN	24 50481	OS	SP	538H
BELTZ ELIZABETH H	44 31318	HRA	PKLN	847
BELUE H EARLE	44 34670	HSA	PKLN	12A11
BEMIES CAROLYN M	44 36520	HRA	PKLN	10A54
BENALLY LENA	44 36840	HSA	PKLN	5A44
BENBOW MIKE	23 58284	SSA	IBM	306
BENDEL RUTH M	44 33360	FDA	PKLN	1257
BENDER CHARLES S	44 31240	FDA	PKLN	1064
BENDER FRANCIS H	24 5D662	SRS	HEWS	4613
BENDER MARY D	44 33445	FDA	PKLN	5C09
BENDERLY JORDAN	24 53176	OHD	SP	318E
BENDET STANLEY N	24 50857	SRS	HEWS	5432
BENDIT EMILE A	44 34564	ADMHA	PKLN	12C23
BENEDICT FRANCES A	44 33316	FDA	PKLN	1266
BENGSTON JANICE	24 50342	OHD	HEWS	3119
BENGTSON PETER Y	44 33722	FDA	PKLN	1272
BENITEZ IGNACIO	24 56329	OS	HEW	4410
BENJAMIN BARBARA L	44 34D65	FDA	PKLN	986
BENJAMIN GALEN K	24 59271	SRS	HEWS	2500
BENJAMIN LELIA A	24 5823D	OE	FOB6	2011
BENJAMIN ROBERT JR	24 58449	SRS	HEWS	5211
BENKERT EDITH A	47 22980	OE	FOB6	1100
BENNER MARLENE A	44 31011	HSA	PKLN	5A39
BENNETT ALETTA	24 59182	OS	HEW	1649
BENNETT CHARLYNN R	24 56581	OS	HEW	1643
BENNETT DONALD P	24 5D754	SRS	HEWS	4622
BENNETT EDWARD	44 31984	PHS	PKLN	18A35
BENNETT ELIZABETH A	24 52115	OS	TRPT	B639
BENNETT GERALD	24 56863	OS	SP	457F
BENNETT GWENDOLYN G	47 23072	OHD	SP	324F
BENNETT HOWARD M	24 5918D	CS	HEW	1646
BENNETT JACQUELINE	24 57752	OS	HEW	5362
BENNETT JANICE K	44 348D4	PHS	PKLN	1841
BENNETT K HOLLY	44 3669D	HSA	PKLN	16A33
BENNETT LINDA K	44 31518	CDC	PARK	312
BENNETT MAE E	24 5D912		HEWS	2126
BENNETT MARTIN K	44 33520	FDA	PKLN	14B19
BENNETT PATRICIA	75 57820	OHD	DONO	5754
BENNETT PATSY K	24 52913	FDA	FB8	5133
BENNETT REGINALD W	24 51470	FDA	FB8	3428
BENNETT RICHARD L	24 56019	OS	SP	754G
BENNETT RIDGELY C	44 3351D	FDA	PKLN	14B18
BENNETT ROY E JR	23 58238	SSA	BCT2	308
BENNETT SHERYL L	44 33376	ADMHA	PKLN	7C26
BENNETT STEPHEN C	24 51015	FDA	FB8	1825
BENNETT WILLIAM DR	49 63537	HRA	NIH31	4B55
BENNICE WILMA J	44 32814	FDA	CHAP	32D
BENNINGS ELIZABETH	24 50226	SRS	HEWS	4325
BENOR DAVID E	44 32006	OS	PKLN	4A53

NAME	TEL. NO.	AGCY.	BLDG.	ROOM
BENSKIN ARNOLO J	44 24253	FDA	PKLN	2A80
BENSON ANN G	47 25663	PHS	SP	745G1
BENSON ANNETTE M	23 51606	SSA	BCT2	602
BENSON JACK	43 66615	HRA	FCB2	342
BENSON NANCY I	44 34456	AOMHA	PKLN	7C10
BENSON ROBERT W	44 31626	HRA	PKLN	8A30
BENSON WALTER R PHO	24 52930	FDA	5011	105
BENTLEY BRENOA C	24 57477	SRS	HEWS	1232E
BENTLEY RUTH	44 35477	HSA	PKLN	4B07
BENTON BEVERLY J	44 34173	HRA	PKLN	10A40
BENTON JOHN F	43 66236	HSA	FCB3	11THFL
BENTON JOYCE	25 47930	NIE	B	709
BENTON SHERYL A	23 58319	SSA	BCT2	207
BENZ ALBERT J	47 23188	OS	HEW	5760
BERARD SHARON H	24 53352	OE	ROB	5640
BERENSON ROBERT A	44 32270	HSA	PKLN	7A39
BERG FAYE F	44 31080	HSA	PKLN	649
BERG GOROON	44 31040	HRA	PKLN	10A56
BERG SONIA F	44 34216	COC	PARK	318
BERGER ESTHER Z	44 33044	FOA	PKLN	7B20
BERGER FRIEOA	44 36374	ADMHA	PKLN	17C26
BERGER ROLLIN F JR	23 58465	SSA	WEBB	213
BERGMAN CATHERINE	44 33917	PHS	PKLN	1769
BERGQUIST ANN F	44 33376	AOMHA	PKLN	7C26
BERK BARBARA R	43 66120	HRA	FCB2	522
BERK EUGENE M	44 31016	FOA	PKLN	13B05
BERKEY MARY G	44 31038	FDA	TW	408
BERKLEY BURTON	24 52151	OS	HEW	5362
BERKMAN OAVE	24 52465	OE	FOB6	2011
BERLIN HELEN G	44 34340	FOA	PKLN	12B17
BERLIN ROBERT M	47 22655	OE	DONO	3851
BERLINER VICTOR R OR	44 33490	FOA	PKLN	14B04
BERLS ROBERT H	24 58130	OE	FOB6	4087
BERMAN BELLA U	43 66794	HRA	FCB2	430
BERMAN BRUCE	24 57870	OE	FOB6	3075
BERMAN JOAN K	44 34508	AOMHA	PKLN	9C05
BERMAN SYLVIA	44 34670	HSA	PKLN	12A03
BERMONO OALE C JR	42 77218	FDA	SSP	1248G
BERN ROSALIE K	23 58284	SSA	IBM	305
BERNAL LEOIA	24 56634	OS	SP	507E
BERNARD OEBBIE L	23 51244	SSA	BCT2	415A
BERNARD JEANNE	44 32570	AOMHA	PKLN	14C10
BERNARO JOAN A	24 51971	SRS	HEW	4022
BERNARO VICKIE S	23 58400	SSA	WEBB	312
BERNAROI JOSEPH	23 58505	SSA	GLB	811A
BERNATZ MARY C	42 77184	FOA	SSP	1231
BERNOT WILLIAM M	24 52653	OE	ROB	5032
BERNEKING A O OR	24 51164	FOA	FB8	4029
BERNHEISEL OAVIO H	24 59189	OS	HEW	1089
BERNICK NILES OR	44 33942	ADMHA	PKLN	10C06
BERNIKER EVELYN M	130 43910	OS	SS	2111
BERNSTEIN ALISON R	24 59806	ASE	FOB6	3133A
BERNSTEIN ANNE L	44 35368	FDA	BWV	924
BERNSTEIN IRENE F	130 43910	OS	SS	2111
BERNSTEIN LAURA	44 31320	HSA	PKLN	12A52
BERNSTEIN LORAINE	44 36677	AOMHA	ROKWL	209
BERNSTEIN STUART	43 66308	HRA	FCB2	441
BERNSTEIN SUZANNE E	44 33667	AOMHA	PKLN	11C09
BERRIN CHARLES	44 34573	AOMHA	PKLN	15C17
BERRY C E	24 57386	OS	HEW	SB4
BERRY CANOICE E	24 56594	OS	HEW	4079
BERRY CHARLES M	24 51521	FDA	FB8	B066
BERRY CHARLOTTE J	44 33413	HSA	PKLN	16A33
BERRY ELLA H	44 31066	HRA	PKLN	8A55
BERRY GEORGE E	44 36890	FOA	PKLN	5B44
BERRY JAMES E	24 57210	OS	HEW	4439A
BERRY LAVERNE P	24 50764	OHO	HEWS	3232
BERRY LORRAINE	24 51587	OHD	SP	319B
BERRY PAULA K	44 31126	HSA	PKLN	1436
BERRY PEGGY	44 36796	PHS	PARK	144
BERRY ROOELLA E	44 32126	ADMHA	ROKWL	734
BERRY THOMAS E	43 66336	HSA	FCB3	11THFLR
BERRY WILLIAM R	44 36328	PHS	PKLN	17A55
BERSANO PETER J	44 31478	PHS	PKLN	1807
BERSTEIN HOWARO N	44 34280	FOA	PKLN	12B45
BERTIN RICHARO	43 66361	HSA	FCB3	1170
BERTOGLIO JOSEPH P	24 52965	OE	ROB	3523
BERTOLUCCI OARRYL E	44 33717	AOMHA	PKLN	6C12
BERTONE VINCENT S	44 32836	FDA	PKLN	10B10

NAME	TEL. NO.	AGCY.	BLDG.	ROOM
BERTRON JACK R	24 50224	SRS	HEWS	2312B
BERTSCH LEONARD	23 58526	SSA	GLEBE	801
BERUBE JEAN E	24 59730	OE	ROB	5008
BESCHNER GEORGE M	44 34060	AOMHA	ROKWL	630
BESECKER WALTER J	44 33660	FOA	PKLN	11B06
BESHAROV OOUGLAS	75 50587	OHO	DONO	5851
BESNER ARTHUR A	24 59471	OS	HEW	3227
BESONER BLANCHE	44 34437	HSA	PKLN	605
BESS JUNE M	44 32045	PHS	PKLN	1722
BESS MARY E	44 31170	HSA	PKLN	6A43
BESS ROBERT V	44 31963	HSA	PKLN	14A46
BESSER BETTY	130 71185	OS	SS	551
BESSER TAMMY L	44 32900	HRA	PLKN	1586
BEST CHARLES L	44 32366	FOA	TWRL	3
BEST LINDA D	23 51836	SSA	IBM	305
BEST SHIRLEY N	24 52338	OE	ROB	3045
BESTEMAN KARST J	44 36480	AOMHA	ROKWL	800
BESTER JOHN F PHO	44 34493	COC	PARK	110
BESTUL MARIE M	44 32145	HSA	PKLN	12A33
BETHEL EVELYN D	23 58513	SSA	GLB	800
BETHEL HELEN E R	44 33343	AOMHA	PKLN	18C26
BETIT JOSEPH W	24 58459	SRS	HEWS	2086
BETSON OAVIO M	24 56619	OS	SP	436G12
BETTER JAMES N	24 59582	OE	ROB	3621
BETTERS CHRISTINE L	24 50691	OE	ROB	5622
BETTERS GEORGE R	24 56431	OS	HEW	3550
BETTS CAROLYN	24 51724	SRS	HEWS	5110
BETTS EVELYN O	24 51817	OS	HEW	1271C
BEULAH LORRAINE E	24 52698	OE	ROB	3633
BEVERAGE KATHRYN J	24 56230	OS	SP	526F5
BEVERLY ALONZO	44 36320	PHS	PKLN	1A67
BEYER A MARVEY	24 58296	OE	FOB	4111
BEYER ELILY A	44 32416	FOA	PKLN	2A45
BEYNUM GEERIE O	24 57130	OS	HEW	4312
BEZOEK ANN	24 57997	OE	FOB6	3049
BEZERRA GOMES MARIA I	44 36004	FOA	PKLN	14B32
BHARGAVA SANORA	49 66903	HRA	FB	204
BIAFORE GEORGINA	43 66727	HRA	FCB2	522
BIANCHI PATRICIA A	44 33270	FOA	PKLN	1168
BIASCOECHEA PACQUITA	44 79273	OE	RPT	421
BIDOLE TOYO	24 56613	OS	SP	439F
BIDLE RUSSELL P	44 32383	PHS	PKLN	1A70
BIEOENKAPP JOHN W	44 33820	AOMHA	PKLN	13C26
BIEGLOW OONALO N OR	24 52356	OE	ROB	3923
BIEGUN RAYMONO	47 23910	OE	FOB6	1157
BIELAN DOUGLAS J	24 56733	OS	SP	724F
BIELSKI LUCILLE R	24 51591	OHD	HEWS	1010
BIENEMAN ROBERT C	44 36714	FOA	PKLN	12B06
BIENIA NANCY	43 66815	HRA	FCB2	527
BIER JEFFREY W	24 51465	FOA	FB8	3458
BIERBRIER OOREENE	75 57447	OHO	DONO	5817
BIERLY AROYCE O	44 36896	HSA	PKLN	1616
BIESEMEYER MAE E	24 52929	FOA	5011	105
BIFARETI BARBARA	44 32330	HSA	PKLN	706
BIG POND KESSLER	42 68390	OHO	SP	351G
BIGELOW JUOY V	44 33170	FOA	PKLN	15B32
BIGELOW LEWIS F	44 33253	FOA	PKLN	4C03
BIGGAR RONALO	44 31300	HRA	PKLN	9A19
BIGGERSTAFF MARGIE	24 57431	OS	SP	614G
BIGGS CORRAL	24 52210	OHO	SP	3470
BIGGS DALLAS T	24 56911	OS	HEW	1013
BILES SR ROBERT L	24 50579	OHO	HEWS	1427
BILGRAO ROBERT	44 32913	HRA	PKLN	9A11
BILLIAN BERNARD	44 33520	FOA	PKLN	14B19
BILLINGS JACK L	24 56677	OE	FOB6	4159
BILLINGS RENOY	24 57593	OS	SP	606E
BILLINGSLEA ALBERT T	43 66848	HRA	FCB2	627
BILLINGSLEY MARJORIE	24 56329	OS	HEW	4412
BILSTAO JAMES M	44 33490	FOA	PKLN	14B04
BILSTAO MARY E	44 31333	AOMHA	PKLN	8C02
BIMSTEIN VIRGINIA	47 23190	OS	HEW	5760
BINOER ILENE B	44 32206	HRA	PKLN	1587
BINOON FRANCES A	44 31806	FOA	CHAP	218
BING DORIS J	44 32926	HSA	PKLN	1418
BING JOHN R	44 33840	FOA	TW	715
BING NETTIE	44 33200	AOMHA	PKLN	13C06
BINGHAM STEPHEN F	24 51024	FOA	FB8	2133
BINGHAM YVONNE L	24 58280	OE	FOB6	4131
BINKER BARBARA J	24 52810	OE	ROB	3522

NAME	TEL. NO.	AGCY.	BLDG.	ROOM
BINNS GLADYS	44 31D22	HSA	PKLN	6A14
BINSTOCK JEANETTE	24 52465	OE	FOB6	2D17
8IRCH RO8ERT C	44 311D6	HSA	PKLN	5A20
BIRD JOHN E	44 3248D	HSA	PKLN	1646
BIREN JACK M	24 57316	OS	SP	435D2
8IREN SIMONE D	44 3258D	HSA	PKLN	12A08
BIRJANDI KATHLEEN	44 36517	ADMHA	PKLN	994
BIRKEL THOMAS J	24 51416	FDA	F88	4748
BIRNS LEONA D	43 66340	ADMHA	ADEL	258
8IRTWISTLE SALLY	24 58882	OE	ROB	5D82
BISCARR DORIS A	44 34442	HRA	PKLN	15AD7
8ISEL BERNICE F	47 257D5	FDA	HEW	3D61
BISHOP ANNA J	24 52130	OS	TRPT	B431
8ISHOP BERTHA A	24 57733	OS	HEW	3265
BISHOP ELSIE L	44 34517	ADMHA	ROKWL	505
BISHOP EUNICE	44 36887	HSA	PKLN	16A55
BISHOPRIC SUZANNE P	44 31474	PHS	PKLN	1823
BISS FRANK M	23 52035	SSA	WE8B	301
BISTLINE DEAN	24 526D9	OE	R	421
8ITTENBENDER MARY A	44 31887	ADMHA	ROKWL	6DD
BITTORF SUSAN M	23 58368	SSA	IBM	305D
BITTROLFF GEORGE	44 32943	PHS	PKLN	1A68
BIVENS LYLE W	44 33563	ADMHA	PKLN	10105
BIVIANO JOSEPH A	44 34410	FDA	PKLN	5B37
BIXLER WILLIAM B DR	44 34438	FDA	PKLN	7839
BJERKE JOHN A	44 34173	HRA	PKLN	10A40
BJORNSTAD ELSE M	23 58349	SSA	BCT2	3D6
BLACK A B	44 32994	FDA	PKLN	762
BLACK DON	24 59713	OE	ROB	4624
BLACK DOROTHY S	47 23188	OS	HEW	5758
BLACK DOUGLAS	44 31284	ADMHA	PKLN	1116
BLACK ETHEL R	44 31234	HRA	PKLN	931
BLACK HAZEL	44 3154D	HSA	PKLN	12A3D
8LACK JUDITH	25 45D6D	NIE	M	6DD
8LACK LEE	25 45D8D	NIE	M	721
BLACK MACKNIGHT	24 52631	DE	ROB	3642K
BLACK RODERICK E	24 51176	FDA	FB8	3876
BLACK THOMAS N	24 51DD2	FDA	FB8	543D
BLACKBURN ROBERT J JR	49 66969	FDA	N29A	2B24
8LACKFORD ALICE	44 32D5D	ADMHA	ROKWL	761
8LACKMAN ALFRED C	44 31418	CDC	PARK	340
BLACKMAN ELAYNE P	24 5849D	OE	FDB6	1D7D
8LACKMON LINDA W	23 58394	SSA	BCT2	311
BLACKNALL CATHERINE	25 4583D	NIE	B	8D8
BLACKSTDNE BRUCE I	24 59608	DE	RDB	513D
BLACKWELL CONSTANCE E	24 50355	DE	DDND	1719
BLACKWELL EVANGELINE S	24 52757	OE	FDB6	1D65
BLACKWELL FRANCES	24 52D76	OS	TRPT	B714
BLACKWELL JDSEPH L	24 58185	DE	FDB6	4128
BLACKWELL JUDY M	47 23910	OE	FOB6	1157
8LACKWELL MAGGIE M	24 50823	SRS	HEWS	56D3
BLACKWELL ROBERT B	43 66554	HRA	FCB2	33D
8LACKWELL SHIRLEY E	24 58666	DE	FDB6	2DD6
BLACKWELL SYLVINE H	24 53488	OE	RDB	56D6
BLACKWODD JAMES R	44 33D60	HSA	PKLN	1615
BLACKWOOD PAUL E	24 57784	DE	FDB6	2181
BLACKWOOD ZOE C	24 52761	DE	ROB	3916
8LADEN CHRISTDPHER R	24 57151	OS	SP	437E2
BLADES DANIEL W	44 32D40	GAD	PARK	12D
8LAHA HENRY C	13D 43903	OS	SS	2126
BLAINE JACK DR	44 36420	ADMHA	ROKWL	674
BLAINE KATHRYN C	24 5DD83	SRS	HEWS	4512
BLAIR ALBERTA E	24 51526	FDA	FB8	60D9
8LAIR GRADY	25 45370	NIE	M	711
BLAIR GREGORY A	24 51747	OE	RDB	4673
BLAIR MURRAY J	44 33840	FDA	TW	715
BLAIR STEPHEN J	24 58595	DE	RDB	4682C
BLAIS TERESA	47 23776	SRS	HEWS	3622
BLAKE JDHN N	24 57378	OS	HEW	1436
BLAKE JOSEPHINE	44 3173D	HRA	PKLN	9A16
8LAKE MELVIN J	44 32467	PHS	FPDC	LOBBY
8LAKE ROBERT W	24 5190D	OS	HEW	4622
8LAKELY J G	24 51424	FDA	FB8	2772
BLAKEMORE MARGARETTE C	24 586D6	SRS	HEWS	2415
BLAKLEY BRENDA F	24 5D3D6	SRS	HEWS	4D7D
8LAMPHIN JOHN M	24 56867	PHS	HEWSP	731G2
8LAND ELWOOD L	47 21366	OE	DONO	4849
8LAND RICHARD	24 5675D	OS	ROB	4D20
BLANDFORD DONALD	43 66538	HRA	FC82	344
BLANDFORD JOYCE C	24 52247	OE	ROB	41D0
BLANER KATHY	44 32628	PHS	PKLN	4AD9
BLANK MARIE L	44 33726	ADMHA	PKLN	1897
BLANKEN ANN L	44 36637	ADMHA	ROKWL	105
BLANKEN GARY E	44 36289	FDA	PKLN	890
BLANKENBAKER DWIGHT P	44 36313	PHS	PKLN	17A55
BLANKENSHIP GLORIA S	44 34600	FDA	CHAP	108
BLANKENSHIP LESTER D	24 5D464	OHD	HEWS	3127
BLASCHKA ANDREA M	44 72954	FDA	AGRI	6812
BLASEWITZ ROBERT W	49 69181	HRA	FB	4C14
BLASSINGAME BRENDA	44 33838	ADMHA	PKLN	13C15
BLATT GEORGE F	42 77184	FDA	SSP	1231C
BLAUFELD EVELYN	14 67056	OS	WSTWD	5AD3
BLAYLOCK ANNA M	49 67695	OS	WSTWD	419
BLEADINGHEISER JAMES E	44 32608	PHS	PKLN	4A18
BLEDSOE CHARLES W	24 50908	DHD	HEWS	3322
BLEDSOE SUSAN M	23 58434	SSA	BCT2	606
BLEIBERG MARVIN J DR	47 25705	FDA	HEW	3060
BLENDERMANN E MARTIN	24 53117	FDA	FB8	1816
BLEVINS DALTDN L	24 58983	OE	FOB6	3118
BLICK CYNTHIA M	49 61911	FDA	N29	100
BLINKDFF SHARDN	14 67056	DS	WSTWD	5A03
BLITZ EILEEN	44 34654	HSA	PKLN	16A33
BLIVEN PATRICIA A	44 33560	FDA	PKLN	18B08
BLIZZARD SUSAN	130 47643	DS	SS	645
BLOCH DORIS DR	43 66204	HRA	FCB2	350
BLDCK BARBARA E	24 56001	OS	HEW	3546
BLOCKER BRUNSON	24 5D331	DHD	HEWS	3113A
BLDDGETT DDROTHY C	44 31604	HRA	PKLN	9A22
BLONDELL BEVERLEY P	24 58593	DE	FOB6	2089
BLDDM ALAN D	44 34695	PHS	PKLN	14A27
BLDDM CHARLOTTE	43 66818	HRA	FCB2	168
BLDDM DDRDTHY S	44 33DD0	HSA	PKLN	1646
BLOOM ERWIN S	44 31791	ADMHA	ROKWL	7D2
BLOOM HELENE C	44 33653	ADMHA	PKLN	111D5
BLDDM SHELDON	37 66377	SRS	PHB	51DD
BLOUGH DOREEN M	24 528D6	DE	ROB	4613
BLOUNT LAWRENCE C	43 6672D	HRA	FCB2	522
BLDZAN CARL F	44 3324D	FDA	PKLN	962
BLUBAUGH E DAVID	24 51926	DS	HEW	4712
BLUE DELORIS M	44 32256	HSA	PKLN	6A25
BLUE ROBBIE	75 5773D	DS	DONO	5754
BLUESTEIN JEROME N	24 59571	DE	RO8	3D82
BLUESTONE MAURA	44 31D75	HRA	PKLN	8A45
BLUITT LEONARD B	23 51D9D	SSA	WEBB	3D8
BLUM CHARLES A	24 52853	DE	ROB	5662
BLUM PHYLLIS	44 33191	FDA	PKLN	11B4D
BLUMBERG ERIC	44 3438D	OS	PKLN	672
BLUME BARBARA J	44 33D1D	HSA	PKLN	1649
BLUME HAROLD	44 31510	PHS	WRHSE	LDBBY
BLUMENSTINE ELEDNDRA A	23 51414	SSA	WEBB	3D8
BLUMENTHAL HELENE M	44 35368	FDA	BWV	924
BLUMENTHAL HERBERT	24 51372	FDA	FB8	5D14
BLUMENTHAL MELVIN	13D 49DD7	SSA	EHR	717
BLY ELIZABETH ANN	23 52D1D	SSA	BCT2	612
BLY LINDA E	23 5826D	SSA	IBM	1D5
BLYTHE KENNETH C	24 52D54	DS	TRPT	B32DE
BLYVEIS BARRY	44 3439D	DS	PKLN	664
BDALE MARIA	24 521D3	DS	TRPT	B110
BDARDLEY JUDITH P	24 58317	OS	HEW	1033
BDAZ RACHELL	44 3291D	HRA	PKLN	1587
BDAZ RUTH	47 25812	OE	FOB6	3D73
BOAZE RAEIGH S	49 63012	FDA	N29A	2A11
BDBLETT DDRIS J	23 58489	SSA	WEBB	1D1
BDBOWSKI RITA	24 58487	OE	FDB6	21D2
BOCK DDRDTHY	44 3343D	FDA	PKLN	6B12
BDCKSTAHLER LARRY E	44 32368	FDA	TWRL	4
BDCDCK LINDA	24 58D82	OE	ROB	3D36
BDCOCK RDBERT L	24 5637D	OS	HEW	G718
BDDINE WILLIAM J JR	44 36913	FDA	CHAP	3D4
BDEHLY ADA	24 52D7D	OS	TRPT	B725
BDEHM ELELYN J	23 5165D	SSA	WEBB	208
BDEHNE J WILLIAM	24 53117	FDA	FB8	1816
BOERRIGTER GLENN C	24 52467	DE	RDB	5D18
BDESEL DAVID	25 46271	NIE	B	832
BDESEN JDHN J	44 32797	FDA	TW	51D
BDFFEN IRENE E	44 31443	HRA	PKLN	1536
BOGAN WALTER J JR	24 59231	OE	FOB6	2D25
BOGAROSH PETER L	44 31499	FDA	PKLN	9B24

NAME	TEL. NO.	AGCY.	BLDG.	ROOM
BOGOON WILLIAM	24 52080	OS	TRPT	B824
BOGGS ALFREOA C	24 53363	OE	FOB6	4057
BOGGS JUOITH S	24 50365	SRS	HEWS	5228
BOGGS MARGARET H	24 57420	OS	HEW	3760
BOGGS MARJORIE R	24 57227	OS	SP	5400
BOGGS RICHARD F OR	44 33680	COC	PARK	318
BOGGS THERESA	24 56821	OS	HEW	3547
BOGLE ELIZABETH J	44 33310	FOA	PKLN	1655
BOGLEY OOROTHY M	44 33683	AOMHA	PKLN	18C22
BOHANNON CAROL	44 31794	HSA	PKLN	13A19
BOHEN FREOERICK M	24 59098	OS	SP	615G
BOHLE MARY L	47 22505	OE	FOB6	2031
BOHMHOLOT RICHARO	24 50770	OS	HEWS	G046
BOHRER MARIAN V	44 33065	AOMHA	PKLN	7C05
BOHRER RICHARD C	44 32270	HSA	PKLN	7A55
BOICE SHARON A	24 56695	OS	HEW	G420
BOISEN EVELYN S	44 32953	ADMHA	ROKWL	876
BOISSIERE TELITA	75 57720	OS	OONO	2044
BOISSY ALAN	43 66740	HRA	FCB2	522
BOKEE MARTHA A	24 52326	OE	DONO	4128
BOLAND ARTHUR J	24 58318	OE	FOB6	3099
BOLAND FREOERICK E	24 51476	FDA	FB8	4426
BOLOEN BARBARA R	24 50447	OHD	SP	338D
BOLOON OONALD O	24 56203	OS	SP	7340
BOLOON VIRGINIA	24 57431	OS	SP	614G
BOLGER GEORGE R	44 33690	FDA	PKLN	8B30
BOLIN ROBERT L JR	44 32565	PHS	PKLN	4A10
BOLINGER BARBARA J	23 59176	SSA	BCT2	301
BOLLINO BONNIE	44 33657	ADMHA	PKLN	1195
BOLSTER CAROLYN W	43 66518	HRA	FCB2	322
BOLSTER MEL H	24 58932	SRS	HEWS	4004
BOLT JANET	24 59281	OHO	SP	309B
BOLT MELVIN L	44 36624	AOMHA	ROKWL	108
BOMAR ROGER A	24 51686	SRS	HEWS	5630
BONANNO LINOA L	44 34280	FOA	PKLN	12B45
BONAVRIES RUTH J	44 33769	AOMHA	PKLN	11101
BONO JOHN F	24 57385	FDA	FB8	4464
BONO MICHAEL	44 31273	AOMHA	PKLN	11A05
BONO TANYA L	49 64691	FOA	N29	101
BONO THEOOORE S	24 51491	FOA	FB8	1420
BONOS KATRENN	24 56833	OS	SP	436G15
BONOS NAPOLEON	24 52160	OS	TRPT	B818
BONE ROBERT T	42 77187	FOA	SSP	1231
BONFIGLIO ROSALIE E	44 36470	HSA	PKLN	16A27
BONHAM GORDON S OR	44 31367	HRA	PKLN	9A27
BONIFANT LOIS	44 33000	HSA	PKLN	1646
BONIFANT MARY E	44 34014	AOMHA	PKLN	7101
BONIFIELO TOM	44 34646	HSA	PKLN	6A55
BONN MYRTLE	24 50636	OE	ROB	5624
BONN RUTH S	44 33136	CDC	PARK	314
BONNER HELEN F	24 57308	OS	SP	4270
BONNER KEITH O	42 77953	FDA	SSP	1319
BONNER MARIE A	23 58383	SSA	BCT2	315
BONNER MATTIE L	24 57091	OE	FOB6	4012
BONNETTE ARLINE	24 52904	OHO	SP	341FE
BONWIT ELAINE J	44 31858	HRA	PKLN	10A25
BOOHER JANET	23 58531	SSA	GLEBE	809
BOOKER ERNA B	24 52275	OE	OONO	3159
BOOKER FOY L	24 56973	OS	HEW	1010
BOOKHEIMER PAUL O	44 33897	ADMHA	PKLN	8103
BOOKOFF EOITH H	49 69171	HRA	FB	4A10
BOOKS LAVERNE B	44 33793	FDA	PKLN	855
BOOKWALTER ALLAN R	24 59208	SRS	HEWS	2431
BOONOAS JENNIFER	43 66690	HRA	FCB2	350
BOONE OOUGLAS	24 56549	OS	HEW	4355
BOONE JOANN L	43 66524	HRA	FCB2	322
BOONE LASANORA	24 51587	OHO	SP	319B
BOONE MARGARET A	24 51223	FOA	FB8	3840
BOONE PAUL W	43 66744	HRA	FCB2	522
BOONE RUTH O	24 58833	OE	FOB6	3122
BOONE THELMA I	24 50548	OHO	HEWS	3129
BOOTH MICHELE	24 52275	OE	OONO	3165
BOOTH VIVIAN	24 57014	OS	SP	7220
BOOZE GLORIA C	44 36233	FOA	PKLN	4B18
BORCHES JAMES W	24 58438	OE	FOB6	4169
BOROERS J W	24 51313	FDA	FB8	2032
BOROERS NANCY O	24 59565	OHO	ROB	2611
BOROERS SHIRLEY R	44 33714	AOMHA	PKLN	6C22
BOROES PAUL L	23 51814	SSA	IBM	108D

NAME	TEL. NO.	AGCY.	BLDG.	ROOM
BORGER LAURA J	24 51943	SRS	HEWS	2086
BORINSKY MARK E	24 53236	ASE	FOB6	3023
BORK GEORGE	44 34210	FOA	PKLN	1085
BORKMAN JEFFREY	44 36664	AOMHA	ROKWL	750
BORSETTI ARNOLO P	24 51366	FDA	FB8	4440
BORUM LOUREATHA	24 59722	OE	OONO	3132
BORZI MARY G	44 34359	FOA	PKLN	1172
BOSCHA MICHELLE VICKI	44 32206	HRA	PKLN	1587
BOSELOVIC DONALD A	24 52683	OE	ROB	3662
BOSIN GOLOIE F	44 34564	ADMHA	PKLN	12C26
BOSLEY BRUCE J	24 51254	FOA	FB8	5807
BOSLEY TONDELAYO C	24 52965	OE	ROB	3523
BOSSARD HELEN Y	44 34543	AOMHA	PKLN	13C05
BOSTIC EMORY C	44 32900	HRA	PKLN	1586
BOSTICK K C	130 41516	SSA	DICT	2J29
BOSTON RICHARD	44 35407	ADMHA	PKLN	15C24
BOSTROM ROBERT G	44 32965	FDA	CHAP	10
BOSTWICK DAVID C	44 36797	FDA	PKLN	12B31
BOSWELL CAROLYN J	24 53095	FDA	FB8	1825
BOSWELL JOHN E	44 34183	ADMHA	PKLN	14103
BOSZKO KAREN L	24 58132	OE	ROB	4072
BOTELER DEBBIE	24 51773	OE	ROB	5671
BOTMAN STEVEN L	44 31560	HRA	PKLN	942
BOTT CLARENCE E	44 31733	FDA	PKLN	16B30
BOTWINIK GLADYS M	44 32270	HSA	PKLN	7A55
BOUGHAN KAY L	24 53494		HEWS	2500
BOUHAN MARTIN	24 59563	OHD	ROB	2611
BOULDER JOSEPH C	23 58405	SSA	BCT2	411B
BOUNDS A ELANE	42 77190	FOA	SSP	1235
BOUROAKIS ANTHONY A	44 33730	FDA	PKLN	9B31
BOURGEA RONALO J	24 50973	OHO	HEWS	1427
BOURGEOIS MARIE DR	43 66204	HRA	FCB2	350
BOURKLANO PAULA G	44 34055	FOA	CHAP	205
BOURNE BRUCE A	44 32383	PHS	PKLN	1A70
BOURNIAS NICHOLAS	47 23192	OS	HEW	5750
BOUTHILET GEORGE N	24 50210	OHO	HEWS	3524
BOUTHILET LORRAINE OR	44 34533	ADMHA	PKLN	15102
BOUTON RACHEL K	44 31494	PHS	PKLN	1831
BOUVET JAMES H	49 67094	OS	WSTWO	426
BOUXSEIN A PETER	24 57776	OS	HEW	3265
BOVEE HARLEY H OR	44 34530	FDA	CHAP	212
BOWE JUANITA	24 58720	OE	FOB6	4111
BOWEN CINOY J	44 34040	FOA	PKLN	1669
BOWEN JOAN	24 52547	OE	ROB	3100
BOWEN JOSENIA	75 57405	OS	DONO	2030
BOWEN JUOY A	43 66564	HRA	FCB2	422
BOWEN LAWRENCE M	44 33357	FDA	PKLN	13B36
BOWEN RITA	130 42519	OS	SS	639
BOWEN RITA A	44 33140	FDA	PKLN	1181
BOWER WILLIAM F	24 51508	FOA	FB8	3025
BOWERS FAYETTA G	44 32374	FOA	PKLN	2A53
BOWERS H THOMAS	44 34573	AOMHA	PKLN	15C17
BOWERS HERMAN W	24 58814	OE	FOB6	2113
BOWERS WILLIAM	24 53081	OE	ROB	3319B
BOWES JOHN X	24 50788	SRS	HEWS	1416
BOWIE AUSTIN T	49 63377	FOA	N29	B22
BOWIE BARBARA J	24 52090	OS	TRPT	B724
BOWIE CYNTHIA A	24 52589	OE	ROB	5717
BOWIE WILLIAM C	44 73705	FOA	AGRI	6151
BOWKER ANN	42 68390	OHO	SP	351G
BOWLES REGINA E	24 57061	OS	HEW	G608
BOWMAN ELAINE T	44 31834	HRA	PKLN	903
BOWMAN JEAN	24 52201	OE	ROB	4669
BOWMAN JULIA B	24 57014	OS	SP	7220
BOWMAN MARIE	44 33870	FOA	PKLN	10B03
BOWMAN VERNON	44 31630	HRA	PKLN	1014
BOWMAN WILLIAM E	44 34183	AOMHA	PKLN	1499
BOWYER RUTH A	44 36004	FDA	PKLN	14B32
BOYCE RICHARO L	24 59201	SRS	HEWS	2416
BOYO BETTY R	44 32020	HRA	PKLN	8A20
BOYO OAVIO R DR	43 66284	HSA	FCB3	320
BOYD DORSEY W	44 31518	COC	PARK	312
BOYO EILEEN	24 50421	SRS	HEWS	5232A
BOYO GERALO	24 59815		DONO	4944
BOYO HAZEL C	24 50572	SRS	HEWS	1310
BOYO JOHN F	49 61225	FOA	N29	306
BOYD JR MURRAY W	44 32424	PHS	PKLN	577
BOYO KATHLEEN	23 51600	SSA	GLEBE	807
BOYO LINOA V	24 56107	OS	SP	632H

NAME	TEL. NO.	AGCY.	BLDG.	ROOM
BOYD STEWART	23 58231	SSA	BCT2	101
BOYO WILLIE E	24 57569	OS	SP	5170
BOYER OON L	44 36627	ADMHA	ROKWL	826
BOYER OOROTHY L	24 56345	OS	SP	523H
BOYER EDWARD	24 50762	OS	HEW	4628B
BOYER ERNEST L DR	24 58795	OE	FOB6	4181
BOYER GARY	44 33560	FDA	PKLN	18B08
BOYER KENNETH W	24 57740	FOA	FB8	4866
BOYETT JOSEPH H	23 52033	SSA	WEBB	302
BOYKIN CAROLYN M	25 45380	NIE	M	710A
BOYKINS ROBERT A	49 62902	FDA	N29	419
BOYLE OANIEL C	24 50224	SRS	HEWS	4331
BOYLE DANIEL E	44 32426	FDA	PKLN	2B57
BOYLE EMILY K	43 66267	HSA	FCB3	320
BOYLE JOHN R	24 57307	OS	HEW	1436
BOYLES MARION R	23 58327	SSA	BCT2	207
BOZEMAN F MARILYN	49 65110	FDA	N29A	3D22
BOZEMAN RUTH	130 42518	OS	SS	648
BOZKURT GILDA C	43 66281	HSA	FCB3	11THFL
BOZZO THOMAS S	49 61326	FDA	N29	232
BOZZONETTI HENZO T	75 57598	OS	SP	544G
BRAATEN LAWRENCE	24 52614	OE	ROB	5028
BRACE WENDY T	44 34040	FDA	PKLN	1670
BRACEY ALFREO	42 77175	FDA	SSP	1219C
BRACEY EDDIE	24 58675	OE	FOB6	2D55
BRACKEN THERESA J	24 52006	OS	SP	739F
BRACKETT JOAN	24 51787	OS	HEW	1271F
BRADBURY EILEEN P	44 31216	PHS	PKLN	6A08
BRADBURY RICHARD P	34 42557	FDA	BLTV	BLTV
BRAOFORD BETTY L	44 32234	FDA	PKLN	4B06
BRADFORD EDWARD M	44 34116	FDA	PKLN	1167
BRADFORD EVELYN	130 43327	OS	SS	G42
BRADFORD GENE C	24 53109	OHD	SP	3D8E
BRADFORD HARRY C	49 67695	OS	WSTWD	419
BRADFORD JOAN K	42 77178	FDA	SSP	1227
BRADFORD ROBERT E	44 36325	PHS	PKLN	17A55
BRADFORD ROBERT H	43 66826	HSA	FCB3	330
BRADLAW JUNE B PHD	24 51008	FDA	FB8	1876
BRADLEY BRUCE	34 42557	FDA	BLTV	
BRADLEY FRANK B	24 51029	FDA	FB8	2468
BRADLEY GLORIA J	24 58040	OE	FOB6	3085
BRADLEY LINDA R	24 56143	OS	SP	448G1
BRADLEY ROBERT D	44 3522D	F4A	PKLN	13B21
BRADLEY WILLIAM R	44 3301D	HSA	PKLN	1649
BRAOSHAW JR JAMES C	42 77953	FDA	SSP	1312
BRADY CHARLES D	44 31D64	HSA	PKLN	5A08
BRADY JANET M	44 34973	FDA	PKLN	1172
BRADY ROBERT P	44 36340	OS	PKLN	974
BRADY ROBERTA A	44 31626	HRA	PKLN	8A30
BRAGAW GEORGE D JR	44 32065	HSA	PKLN	14A55
BRAGG BRENDA D	24 58113	SRS	HEWS	1332D
BRAGG ELIZABETH	43 66134	HRA	FCB2	650
BRAGG LENA C	24 58916	OE	ROB	5715
BRAGG MARCIA A	24 58737	OE	FOB6	1083
BRAGIN BARRY	44 33077	HRA	PKLN	417
BRAHAME MARY	47 24825	OE	DONO	4046
BRAILSFORD CAROL	25 45766	NIE	B	819
BRAMMELL WALLACE S	24 51141	FDA	FB8	4034
BRANCATO DAVID J	44 34216	CDC	PARK	318
BRANCH MARY C	44 34147	ADMHA	PKLN	13C2D
BRANCH ROSIEBELL M	24 51491	FDA	FB8	142D
BRANCH YVONNE A	24 51930	OS	HEW	1021
BRANCHE JANE E	24 57717	OS	SP	508F
BRAND CLARENCE D	44 34667	FDA	PKLN	1275
BRANDENBURG R C	44 3348D	FDA	PKLN	774
BRANDES O JEAN	47 25D26	ASE	FOB6	3159D
BRANDHORST JOHN L	44 32426	FDA	PKLN	2B57
BRANDON DARLENE	24 5D147	SRS	HEWS	1319B
BRANDON ROSANNA W	44 31104	HSA	PKLN	5A43
BRANDON ROSLYN	44 34985	HSA	PKLN	16A3D
BRANDS ALLEN J	44 31830	HSA	PKLN	5A20
BRANDS ALVIRA B	44 33653	ADMHA	PKLN	11105
BRANDT MELANIE T	44 34173	HRA	PKLN	1DA4D
BRANDT NORMAN J	24 58392	ASE	FOB6	3073
BRANNON MICHAEL L	44 34065	FDA	PKLN	989
BRANNON WILSON L	24 52937	FOA	5011	108
BRANSFORD KENNETH H	44 34210	FDA	CHAP	332
BRASHEAR HERBERT	24 51920	OS	HEW	4058
BRASWELL JASPER	44 36447	PHS	PKLN	18A45
BRASWELL WILLIAM G	44 33264	ADMHA	PKLN	7C05
BRATT MICHAEL H	24 50436	SRS	HEWS	5620
BRAUDE DR MONIQUE C	44 36300	ADMHA	ROKWL	660
BRAUDE GEORGE L	24 51152	FDA	FB8	4021
BRAUN FRED C	24 56511	OS	SP	542F4
BRAUNBERG ROBERT C	77 66311	FDA	SPAL	
BRAUNING WILLIAM E	44 33793	FDA	PKLN	871
BRAVO ROSE A	23 51827	SSA	IBM	308
BRAVY STEVE	24 50705	SRS	HEWS	5524
BRAWN ANNA M	43 66236	HSA	FCB3	11THFL
BRAWNER VELMA	24 52617	OE	ROB	5018
BRAWNER VELMA S	24 52617	OE	ROB	5018
BRAXTON ANNETTE O	44 34730	FDA	PKLN	16B45
BRAXTON EDITH T	24 52829	OE	ROB	3051
BRAXTON PATRICIA L	24 57660	OS	SP	411D
BRAXTON SHIRLEY M	24 56821	OS	HEW	3547
BRAXTON VERNA	25 45450	NIE	B	642
BRAYBOY BOBBY D	44 34243	HSA	PKLN	5A05
BRAYBOY GENE	44 33570	HRA	PKLN	1D23
BRAYBOY LUCILLE	44 36785	HRA	PKLN	1D41
BRAZEAL REBECCA K	44 31365	FDA	CHAP	320
BRAZIL F ROSANNE	47 23801	SRS	HEWS	3631
BREBBIA GERTRUDE E	24 52006	OS	SP	739F
BRECHER OTTI E	24 51627	HSA	HEWS	1611B
BREDER CHARLES V	24 51412	FDA	FB8	4810
BREDESEN NORMAN B	44 328D0	HRA	PKLN	1530
BREEDEN ROBERT H	776 6311	FDA	SPAL	
BREEDEN THELMA M	44 35477	HSA	PKLN	4B07
BREEDEN ZELDA I	24 57109	OS	SP	754G
BREEDLOVE CAROLYN J	47 23067	OS	SP	637E1
BREES EARL	24 53D77	OE	ROB	4636
BREES EARL R	24 53077	OE	ROB	3716A
BREES JOY R	24 52153	OS	HEW	1D75
BREEZE EVELYN G	44 31690	HRA	PKLN	9A45
BREIBY JOHN C	24 51923	OS	HEW	4D62
BREITENBERG MAUREEN	44 33357	FDABD	PKLN	13B36
BREITMAN JUDY M	44 32265	PHS	PKLN	1842
BRENEMAN DENISE M	23 51258	SSA	BCT2	315
BRENK JOAN A	44 33793	FDA	PKLN	863
BRENMAN SANDRA	24 53475	OS	SP	603H
BRENNAN FREDERICK J	24 58791	OS	SP	539H1
BRENNAN NOEL	25 45788	NIE	B	714
BRENNAN THOMAS J	24 50457	SRS	HEWS	5627
BRENNER DR BERTHOLD	44 33774	ADMHA	PKLN	10C09
BRENT DOROTHY L	24 57356	OS	HEW	1709
BRENT JAMES L	44 31195	HRA	PKLN	816
BRENT JANICE M	23 51610	SSA	IBM	203
BRESLER MARK I	44 78477	OHD	HEWS	3423
BRESNICK FREDERIC	24 525DD	OE	ROB	3624
BRETZFIELD HENRY	24 58601	OE	FOB6	2D89
BREUL JONATHAN D	24 58901	OS	SP	518D
BREVARD ALBERT B	44 3113D	HSA	PKLN	617
BREWER EDDIE	44 311D4	HSA	PKLN	5A43
BREWER LAWRENCE M	44 33380	FDA	PKLN	1485
BREWER MARY A	24 57061	OS	HEW	G608
BREWER PAM J	44 32368	FDA	TWRL	4
BREWER SCOTT	23 58513	SSA	GLB	8DD
BREWER SHERYL	44 32546	HSA	PKLN	5A39
BREZINSKY GRACE	24 57750	OS	SP	427D
BRICKEY JANET	24 57167	OS	HEW	4332
BRICKEY JR PARIS M	24 52174	FDA	FB8	3D62
BRICKMAN PAUL J	24 51740	SRS	HEWS	5614
BRIDBORD KENNETH MD	44 33227	CDC	PARK	34D
BRIDGEMAN ANN R	44 32104	ADMHA	ROKWL	618
BRIDGES PATRICIA A	25 4793D	NIE	B	709
BRIDGES PATRICIA L	44 32206	HRA	PKLN	1587
BRIDGLAND DORLAND	24 51766	OE	ROB	5922
BRIELING JAMES P DR	44 33728	ADMHA	PKLN	18C04
BRIESSEL RICHARD H DR	44 31626	HRA	PKLN	8A30
BRIGGS CAROLYN M	24 51369	FDA	FB8	5046
BRIGGS DANIEL H	24 51027	FDA	FB8	2432
BRIGGS DOROTHY L	44 31626	HRA	PKLN	8A30
BRIGHAM ROBERT S	44 36243	FDA	PKLN	7B05
BRILL CARL F	42 77953	FDA	SSP	1319
BRILL RONALD	43 66165	HRA	FCB2	1DTHFLR
BRINCEFIELD JOYCE V	24 52071	OS	TRPT	B719
BRINDZA GEORGE A	24 51548	FDA	FB8	1016
BRINK EDWARD J	24 52110	OS	TRPT	B636
BRINKLEY STERLING B MO	24 50170	OHD	HEWS	3124

NAME	TEL. NO.	AGCY.	BLDG.	ROOM
BRISCO OONNA J	44 31837	FOA	PKLN	1085
BRISCOE AGNES M	47 23910	OE	FOB6	1157
BRISCOE ANN Y	24 58920	OE	FOB6	1105
BRISCOE O LORRAINE	24 58782	OE	FOB6	2147
BRISCOE E GERALDINE	24 50226	SRS	HEWS	4327
BRISCOE FRANCES O	43 66805	HRA	FCB2	541
BRISCOE GLENOA M	24 51567	FOA	FB8	5001
BRISCOE GWENOOLYN	24 56365	OS	SP	442H
BRISCOE JACQUELINE	23 58275	SSA	BCT2	415
BRISCOE JESSIE L	24 51226	FDA	FB8	B756
BRISCOE JOHN H	24 56140	OS	SP	516B
BRISCOE MARY	75 57488	OS	DONO	2008A
BRISCOE SERENA H	44 31689	PHS	PKLN	1B48
BRISCOE YVONNE C	24 58195	OE	FOB6	4079
BRISKY ANNE S	44 34536	ADMHA	PKLN	15C26
BRISSON ERNEST L	44 33470	FDA	PKLN	757
BRITAIN ROBERT G	44 34016	FOA	TW	302
BRITT AL M	24 58540	SRS	HEWS	2118
BRITT JEAN O	24 57534	OS	HEW	1436
BRITT MARY	24 52600	OE	RPT	421
BRITT WILLIAM	24 57403	OS	HEW	G320
BRITTEN GERALO	24 59774	OS	SP	44701
BRITTEN RONALO H	44 31727	FOA	PKLN	18B31
BRIZENDINE DEBRA A	42 77208	FOA	SSP	1248
BROAD MARY	23 52036	SSA	WEBB	303
BROADDUS PERRY W	24 58740	OS	SP	531H
BROAONAX BARBARA A	24 57201	OS	SP	417H
BROADNAX CAROLYN T	47 25690	FOA	HEW	3072
BROAOUS MELVIN L	43 66251	HSA	FCB3	1196
BROADY OEBORAH M	24 56246	OS	HEW	3760
BROCK CHARLENE V	49 61657	HRA	NIH31	3B63
BROCK DWIGHT B DR	44 31316	HRA	PKLN	837
BROCK LINDA L	24 52475	OE	ROB	4310
BROCK LOUIS B	24 51254	FDA	FB8	5807
BROCKENBERRY OORICE	24 56993	OS	HEW	1330
BROCKINGTON CALVIN	24 56750	OS	ROB	4020
BROCKINGTON THEODOCIA	24 52056	OS	TRPT	B609
BROCKINGTON VERNEOA W	24 51191	FOA	FB8	3846
BROCKINGTON WILLIAM O	24 51385	FDA	FB8	1429
BROCKMAN CAMILLE C	43 66235	HSA	FCB3	11THFLR
BROCKMAN GLORIA	44 33096	OS	PKLN	4A37
BROOE ANTHONY C JR	44 32683	PHS	PKLN	431
BROOERICK ELLEN	24 56833	OS	SP	436G2
BROOERICK JOHN T	47 23704	SRS	HEWS	7045
BROOIE ROBERT E	24 51304	FOA	FB8	5044
BROOIE WILLIAM P	24 56226	OS	SP	7270
BROOSKY MAOELINE I	44 32450	AOMHA	ROKWL	752
BROOSKY MARC O	44 36687	AOMHA	ROKWL	108
BROOY JACOB OR	44 34897	AOMHA	PKLN	10CO3
BROENING MARY	130 42519	OS	SS	639
BROIOA JANET M	24 56102	OS	HEW	3523
BROIOA JOEL H	44 31445	HRA	PKLN	1516
BROKENROPE FREOERICK O	44 31170	HSA	PKLN	6A43
BROKENROPE RUTH T	44 31096	HSA	PKLN	5A46
BROKER CLIFFORO G	44 35307	FOA	PKLN	9B31
BROLUNO GREGORY V	44 33690	FOA	PKLN	8B30
BROMELL NANCY	25 45290	NIE	B	720
BRONICKI CAROL	44 32960	HRA	PKLN	15A44
BRONSTEIN GLORIA	43 66165	HRA	FCB2	10THFLR
BROOK OORIS G	44 31753	FOA	PKLN	465
BROOKES LINOA A	24 51012	FOA	FB8	2058
BROOKING WALTER J	24 59608	OE	ROB	5606
BROOKINS ROBERTA S	23 58434	SSA	BCT2	606
BROOKS BARBARA P	24 58103	SRS	HEWS	1332D
BROOKS BARBARA R	43 66411	HSA	FCB3	11THFLR
BROOKS BEATRICE E	44 31556	FDA	PKLN	5C20
BROOKS CAROL A	44 33793	FOA	PKLN	855
BROOKS CAROLYN J	49 67185	OS	WSTWO	433
BROOKS CONSTANCE T	24 50577	SRS	HEWS	5072
BROOKS OONALO	24 51913	OS	HEW	4067
BROOKS EOWIN B	24 51385	FOA	FB8	1429
BROOKS GERALOINE A	44 32668	PHS	PKLN	1312
BROOKS INETTA	24 56653	OS	HEW	1310
BROOKS JEANNETTE B	24 51747	OE	ROB	4673
BROOKS JEFFREY P	24 59267	SRS	HEWS	2500
BROOKS JOHNNIE U	24 59415	SRS	HEWS	2225
BROOKS LEE A	24 52110	OS	TRPT	B740
BROOKS LINOA M	130 43085	SSA	WEST	G3304
BROOKS MARION F	24 57731	OS	HEW	3265
BROOKS MARION V	44 34250	FOA	PKLN	17B45
BROOKS MARTHA C	24 58617	OE	FOB6	1087
BROOKS MARY E	44 33596	GAO	PARK	130
BROOKS NORMAN B	24 59717	OE	ROB3	4010
BROOKS PATTI JO	24 51036	FDA	FB8	4807
BROOKS ROBBIE G	24 51226	FOA	FB8	B756
BROOKS ROBERT	23 58598	SSA	BCT2	102
BROOKS ROSEMARIE T	44 36720	ADMHA	ROKWL	640
BROOKS STEPHANIE A	24 57577	OS	HEW	1405
BROOKS TERRY L	24 51271	OE	ROB	4910
BROOKS TILTON H	44 34183	AOMHA	PKLN	1499
BROOKS TYESE V	24 58823	OE	FOB6	2069
BROOME OONALO W	44 36890	FDA	PKLN	5B44
BROOME H LORRAINE	44 36604	FOA	PKLN	5B37
BROOME JOYCE	24 59405		DONO	4900
BROPHY CAROLYN E	44 34580	FOA	PKLN	15B23
BROSIUS CHARLES T	24 59189	OS	HEW	1087
BROTMAN JUOITH A	42 64055	OHO	SP	351G
BROTMAN SANDY	24 59815		OONO	4755
BROUARD SANDRA E	44 36647	HSA	PKLN	13A56
BROUGHTON PATRICIA	44 33836	ADMHA	PKLN	1493
BROW JANET	44 34014	AOMHA	PKLN	7101
BROWDER NORMA J	44 34300	FDA	PKLN	12B16
BROWN ADA M	24 51247	FOA	FB8	5014
BROWN AORIAN	24 56731	OS	HEW	1655K
BROWN ALETHA L	24 51331	FOA	FB8	2127
BROWN ALICE	44 31733	FDA	PKLN	16B30
BROWN ANNIE B	43 66326	HSA	FCB3	3RDFLR
BROWN ANNIE B	24 57300	OS	SP	509G
BROWN ANTHONY	24 58865	OE	FOB6	2070
BROWN ARLETT R	44 31370	HRA	PKLN	8A10
BROWN BARBARA	25 46140	NIE	B	717
BROWN BARBARA L	24 50882	SRS	HEWS	5429
BROWN BARRY S OR	44 31243	ADMHA	ROKWL	628
BROWN BERNARD	75 57750	OHD	OONO	5731
BROWN BERNARD	75 57750	OHD	DONO	5731
BROWN BERNICE P	24 53498	OHD	HEWS	3120
BROWN BERTHA L	24 52050	OS	TRPT	B442
BROWN BERTRAM S	44 33673	ADMHA	PKLN	1799
BROWN BETTINA J	44 79031	OE	ROB	4661
BROWN BRENDA L	24 56216	OS	HEW	3274
BROWN BRUCE M	44 33900	FDA	PKLN	1485
BROWN CAROL F	44 33165	PHS	PKLN	1766
BROWN CAROL M	44 32200	FDA	PKLN	13B33
BROWN CAROLYN	24 56202	OS	SP	7340
BROWN CATHERINE	24 59506	OE	ROB	3928
BROWN CELIA B	24 59240		HEWS	2113B
BROWN CHARLENE M	25 47930	NIE	B	709
BROWN CLEMENTINE	75 57783	OS	OONO	2030
BROWN CRYSTAL L	23 58275	SSA	BCT2	415
BROWN OANIEL C	24 51392	FOA	FB8	5884
BROWN OAVIO G	44 35020	FOA	TW	146
BROWN OEBRA A	24 52940	OE	ROB	3522
BROWN OEBRORAH C	44 34000	PHS	PKLN	1882
BROWN OONALO F	44 33260	FDA	PKLN	1161
BROWN OONALO V	130 41730	SSA	WO	1104
BROWN DOROTHY E	24 58920	OE	FOB6	1105
BROWN EOITH W	43 66211	HSA	FCB3	11THFLR
BROWN EDNA J	24 58490	OE	FOB6	1070
BROWN EOWARO A	24 56370	OS	HEW	G718
BROWN EOWARO H	24 59231	OE	FOB6	2025
BROWN ELIZABETH	23 58573	SSA	IBM	205
BROWN ELSIE M	24 53465	OE	ROB	5610
BROWN ESTELLE O	44 33838	AOMHA	PKLN	13C15
BROWN EVA R	49 63350	FDA	N29A	2B02
BROWN F ALLENE	24 56113	OHD	SP	316E
BROWN FLOYD M	24 50205	SRS	HEWS	2134
BROWN GARY	44 33020	HSA	PKLN	1635
BROWN GEORGE H	24 58712	ASE	FOB6	3036
BROWN GLAOYS J	24 56035	OS	SP	537F3
BROWN GRETA A	24 56911	OS	HEW	1013
BROWN GWENDOLYN S	24 56028	OHO	SP	300E
BROWN GWENETH	24 59491	OE	OONO	4122
BROWN HATTIE C	23 58169	SSA	WEBB	204
BROWN HENRY B	24 56370	OS	HEW	G718
BROWN ILA M	24 58789	OE	FOB6	3113
BROWN ILENE B	24 51750	OE	ROB	4920
BROWN ILEY E	44 36060	FDA	PKLN	14B26
BROWN JACK H PH D	44 36392	HRA	PKLN	10A13

NAME	TEL. NO.	AGCY.	BLDG.	ROOM
BROWN JACKSON L OR	43 66550	HRA	FCB2	330
BROWN JACQUELINE	24 51564	FOA	FB8	6415
BROWN JAMES	24 56776	OS	HEW	4452
BROWN JANE E	24 57277	PHS	HEWSP	746G
BROWN JEWEL J	24 56566	OS	SP	523B
BROWN JOHN E	24 58760	ASE	FOB6	3069
BROWN JOHN F OR	44 34557	FOA	PKLN	7B43
BROWN JOSEPH	24 58614	OS	HEW	3735
BROWN JOSEPH	43 66587	HRA	FCB2	442
BROWN JOYCE M	24 52600	OE	ROB	3124
BROWN JOYCE W	43 66753	HRA	FCB2	627
BROWN JUANITA	24 57419	OS	HEW	1418
BROWN JUOGE PHILIP T	23 58395	SSA	IBM	407
BROWN JUOITH G	130 49025	SSA	EHR	731
BROWN JUOITH K	43 66595	HRA	FCB2	442
BROWN JUOY R	44 78368	FOA	AGRI	4806
BROWN JULIE	44 36380	HRA	PKLN	10A03
BROWN KATHERINE W	24 56803	SRS	HEWS	2500
BROWN KATHRYN	49 65261	HRA	NIH31	3C35
BROWN LARRY C	24 56993	OS	HEW	1330
BROWN LARRY E	49 62664	FOA	N29	302
BROWN LAVONIA	24 52210	OHD	SP	348E
BROWN LAWRENCE L III	24 51885	OS	SP	408F2
BROWN LELANO R	24 57932	OE	FOB6	3093
BROWN LENA G	24 57014	OS	SP	7220
BROWN LILLIAN A	24 57419	OS	HEW	1410
BROWN LINOA	24 51971	SRS	HEWS	4022
BROWN LINDA C	44 33080	PHS	PKLN	18A27
BROWN LOIS H	24 51311	FDA	FB8	2015
BROWN LOIS W	43 66321	HSA	FCB3	1182
BROWN LOUISE M	24 57810	OE	ROB3	5909
BROWN MABRA V	23 58532	SSA	GLEBE	809
BROWN MAMIE	44 33390	FOA	PKLN	7B38
BROWN MAMIE J	24 51156	FOA	FB8	4129
BROWN MAMIE M	24 58782	ASE	FOB6	3072
BROWN MARGARET E	24 51412	FOA	FB8	4810
BROWN MARIA E	44 33403	FOA	TW	156
BROWN MARK A	49 62893	FOA	N29	425
BROWN MARY A	24 52787	OE	ROB	4060
BROWN MARZENA	75 57420	OS	DONO	2725
BROWN MATTHEW	24 50425	SRS	HEWS	4526
BROWN MELVIN	24 51658	HSA	HEWS	G060
BROWN MICHAEL A	24 50271	SRS	HEWS	42000
BROWN MILDREO V	44 33070	PHS	PKLN	1814
BROWN MONICA A	24 58760	ASE	FOB6	3033
BROWN NAOINE C	24 58344	ASE	FOB6	3064
BROWN NATHAN L	24 51453	FDA	FB8	4064
BROWN NEAL B	44 33769	AOMHA	PKLN	11101
BROWN NICHOLAS P	130 49395	OS	SS	2124
BROWN ORA L	23 58069	SSA	BCT2	301
BROWN PAMELA R	23 51780	SSA	IBM	107
BROWN PAULA	24 59237	SRS	HEWS	2232
BROWN PAULINE F	44 33897	AOMHA	PKLN	8103
BROWN RAE	43 66505	HRA	FCB2	427
BROWN ROBERT F	24 51185	FOA	FB8	3860
BROWN ROBERT W	44 33706	AOMHA	PKLN	13C26
BROWN ROBERT W	43 66107	HRA	FCB2	644
BROWN ROBERTA	24 52143	OHO	HEW	4652
BROWN RONALO K	24 57124	OS	HEW	4611
BROWN ROOSEVELT O	24 51595	OS	HEWS	G611
BROWN SHERRY	47 23787	SRS	HEWS	3630
BROWN SHIRLEY J	24 57014	OS	SP	7220
BROWN SYLVIA L	44 36896	HSA	PKLN	1616
BROWN TERESA C	43 66380	HSA	FCB3	11THFLR
BROWN TERESA M	49 65978	FOA	N29	406
BROWN THERESA W	44 33304	HRA	PKLN	846
BROWN THOMAS C	47 25690	FDA	HEW	3616
BROWN THOMAS E	25 46028	NIE	B	714
BROWN THOMAS W	44 33470	FOA	PKLN	757
BROWN TOMMY	75 58831	OS	R	628
BROWN URSULA	24 52904	OHO	SP	345F
BROWN VALERIE O	44 78368	FDA	AGRI	4806
BROWN VERA	25 45750	NIE	B	722
BROWN VERONICA	23 51639	SSA	BCT2	108
BROWN VINCENT H	24 53095	FOA	FB8	1825
BROWN VIRGINIA E	24 50175	SRS	HEWS	4200E
BROWN VIRGINIA L	44 32406	FOA	PKLN	2A53
BROWN WILLIAM O	44 33504	FOA	PKLN	10B19
BROWN WILLIAM O	24 56695	OS	HEW	G420
BROWN WILLIETTA	24 57150	OS	SP	446F
BROWN YVETTE O	24 51501	FOA	FB8	3321
BROWN YVETTE O	24 52913	FOA	FB8	5113
BROWN ZOLA M	47 25900	ASE	FOB6	3031
BROWNE BARBARA J	49 61326	FOA	N29	229
BROWNE JOHN W	44 34166	FOA	PKLN	8C09
BROWNE MAUREEN A	23 51510	SSA	IBM	308
BROWNE MAXINE	44 32070	AOMHA	PKLN	1125
BROWNE WALTER C	49 63012	FOA	N29A	2A11
BROWNSTEIN JULIAN	23 51215	SSA	BCT2	606
BROWNSWORD ALAN W	24 52952	OE	FOB	4003
BRROKS WILLIAM S	43 66834	HRA	FCB2	541
BRUBACH LINDA L	44 34417	FOA	TW	509
BRUBAKER GEORGE A	44 33900	FOA	PKLN	1485
BRUBECK THOMAS E	24 50020	OHO	HEWS	3512
BRUCE ARAMINTA	24 51258	FOA	FB8	1117
BRUCE BETTY	25 45450	NIE	B	642
BRUCE GRACE	44 36728	AOMHA	ROKWL	209
BRUCE JANET C	44 31904	PHS	PKLN	5B09
BRUCE MALCOLM C	44 35020	FOA	TW	117
BRUCE MARY L	44 34396	FDA	TW	311B
BRUCE PRESTON	75 57430	OS	DONO	2728
BRUCE VERNEAL R	24 51401	FOA	FB8	3862
BRUCH CARL W	42 77230	FOA	SSP	1351G
BRUCH MARY K	44 34310	FOA	PKLN	12B45
BRUCKNER BENJAMIN H PHO	44 34493	COC	PARK	340
BRUGGER JOHN	43 66690	HRA	FCB2	350
BRUGGER MARJORIE	24 52210	OHD	SP	347D
BRUGLIERA JOSEPH R	43 66271	HSA	FCB3	11THFLR
BRUMBAUGH JOHN	24 52160	OS	TRPT	B818
BRUMLEY WILLIAM C	24 51371	FDA	FB8	4842
BRUNDAGE MARJORIE	43 66510	HRA	FCB2	322
BRUNER BARBARA A	44 34707	AOMHA	PKLN	10C26
BRUNK CATHY A	44 38493	FOA	PKLN	9B45
BRUNK JULIANA	130 42411	OS	SS	600
BRUNK LEON C	44 33400	FDA	PKLN	7B46
BRUNNER CHARLOTTE A	24 52441	FOA	5011	230
BRUNNER GERALDINE M	23 58473	SSA	BCT2	602
BRUNNER JEAN M	44 33080	HSA	PKLN	1315
BRUNNER RUTH E	23 58505	SSA	GLEBE	811
BRUNSON MARY	24 51750	OE	ROB	4920
BRUSKE EDWARD H	24 56255	OS	SP	6400
BRUSSEAU LOUISE	43 66550	HRA	FCB2	330
BRUSTEIN MICHAEL L	24 58952	OS	FOB6	4095
BRYAN C ANNE	23 58634	SSA	WEBB	213
BRYAN J NED	24 52696	OE	ROB	5652
BRYAN PAUL A	44 32806	FOA	PKLN	1663
BRYAN RICHARO	44 31054	HSA	PKLN	6A54
BRYAN RICHARO H	24 56054	OS	SP	602C
BRYAN SHIRLEY J	44 34210	FOA	CHAP	330
BRYANT BERTHA E	44 31100	HRA	PKLN	15A06
BRYANT BERTIE	24 56891	OS	SP	631F
BRYANT CHARLES H	24 58254	OE	FOB6	1160
BRYANT CHERYL	24 50896	OE	FOB6	4169
BRYANT O E	47 22840	OE	ROB	4656
BRYANT DAVID H	44 31636	FDA	PKLN	9B17
BRYANT OELPHINE	24 51787	OS	HEW	1271H
BRYANT E EARL	44 31226	HRA	PKLN	8A40
BRYANT ELSIE JUANITA	23 51510	SSA	IBM	308
BRYANT FANNIE	24 52160	OS	TRPT	B818
BRYANT HAZEL	24 59159	OE	ROB	3661
BRYANT HENRY H	24 51275	FOA	FB8	2844
BRYANT IOA	24 57356	OS	HEW	1089
BRYANT JACQUELINE R	44 33890	AOMHA	ROKWL	661
BRYANT MAISO	75 57740	OS	DONO	5720A
BRYANT MARLENE L	47 22685	OE	ROB	4651
BRYANT MICHAEL E	23 59439	SSA	WEBB	209
BRYANT PAULINE	24 51226	FOA	FB8	B756
BRYANT SANORA	44 34456	AOMHA	PKLN	7C10
BRYANT SHIRLEY A	24 58724	OE	FOB6	3092
BRYANT VALLORIE	24 58937	OS	FOB6	4091
BRYANT WILLIAM T	24 59878	OE	ROB	3636
BRYANT WILLIE B	44 31240	FOA	PKLN	1074
BRYARS FRANK	25 45555	NIE	B	709
BRYNER JANET O	44 31618	HRA	PKLN	9A38
BRYSON DORIS	44 34173	HRA	PKLN	10A40
BRYSON JANE A	44 79302	OE	ROB	4621
BRYSON ROBERT	23 58256	SSA	IBM	305B
BUCHAN JAMES W	47 25663	PHS	SP	745G1

NAME	TEL. NO.	AGCY.	BLDG.	ROOM
BUCHANAN ALEXANDER CAMERO	25 45470	NIE	B	645J
BUCHANAN ANNE	24 56933	OS	HEW	3319
BUCHANAN ELIZABETH G	44 33630	FDA	PKLN	1389
BUCHANAN KAYE A	75 57478	PHS	DONO	3030
BUCHER RICHARD H COL	44 31644	ADMHA	ROKWL	856
BUCHKO MICHAEL	44 3461D	PHS	PKLN	1759
BUCHMUELLER ALFRED D	24 59563	OHD	ROB	2611
BUCHSBAUM SHERRY L	44 34707	ADMHA	PKLN	10C26
BUCHTA FREDERICK L	44 32296	FDA	TWRL	31
BUCK FRANCES D	44 33266	HRA	PKLN	8A27
BUCK KAREN E C	24 58088	ASE	FOB6	3141
BUCKHALTER SANDRA C	44 36593	ADMHA	ROKWL	774
BUCKHOUT AMANDA D	23 58280	SSA	BCT2	402
BUCKLEY JOHN P	44 36520	HRA	PKLN	10A54
BUCKLEY LOUIS E	24 51186	FDA	FB8	5827
BUCKLEY MARY M	44 31048	HSA	PKLN	6A46
BUCKLINGER BRUCE A	23 51085	SSA	WEBB	206
BUCKLINGER SHEILA L	23 58516	SSA	GLEBE	819
BUCKNAM RONALD	25 46057	NIE	B	645
BUCKNER CATHERINE A	24 50334	OHD	HEWS	1427
BUCKNER DONALD R DR	43 66650	HRA	FCB2	263
BUCKNER GAIL	24 508D0	SRS	HEWS	4617
BUCKNER KATHARINE C	49 69181	HRA	FB	4CD8
BUCKWALTER JOANNE	23 58268	SSA	IBM	206
BUOO BARBARA V	44 34250	FDA	PKLN	17B31
BUDO BETTY	44 31960	HRA	PKLN	1022
BUDD EMMA	44 34183	ADMHA	PKLN	1499
BUDD ETHEL M	44 33130	FDA	PKLN	1090
BUDD ROGER A	44 34600	FDA	CHAP	108B
BUDD THOMAS S	44 32001	PHS	PKLN	585
BUEK ALEXANORA P	24 5336D	OS	HEW	3265
BUEKER KATHLEEN A DR	44 33940	ADMHA	PKLN	9C18
BUENA GERALDINE	44 35396	HRA	PKLN	1247
BUENO MARTIN P	24 512D5	FDA	FB8	1078
BUFFINGTON MAX E	24 5D140	SRS	HEWS	1416
BUFFINGTON SONDRA	24 5D063	SRS	HEWS	1219
BUGBEE JANICE A	44 36656	PHS	PKLN	17BD8
BUGG LINOA A	24 56081	OE	FOB6	4160
BUINICKAS KATHLEEN A	44 31764	FDA	PKLN	1160
BUJNO DOROTHY M	44 31646	CDC	PARK	332
BUKER OR SAMUEL L	44 33606	ADMHA	PKLN	11C26
BUKO LORANT	44 343D0	FDA	PKLN	12B16
BULHACK PATRICIA	24 51141	FDA	FB8	4D26
BULL RICHARD	24 57822	OE	ROB	5715
BULL RICHARD G	24 57822	OE	ROB	5715
BULLIAN MARY M	24 56042	OS	HEW	135D
BULLIS EMORY G	44 3264D	PHS	PKLN	1712
BULLOCK GAYNELL	25 45620	NIE	M	720
BULLOCK IRONIA	43 66885	HRA	FCB2	641
BULLOCK LINDA K	24 51311	FDA	FB8	2D23
BULLOCK SYLVIA A	24 51230	FDA	FB8	2825
BULLUCK JAMES H	24 52771	SRS	HEWS	1232E
BULMASH MIRIAM	130 47328	OS	SS	544
BUMBRAY ALICE L	24 52432	OE	ROB	4318
BUMBRAY YVONNE	44 31506	FDA	PKLN	4C04
BUMGARDNER PAMELA L	23 58603	SSA	BCT2	602
BUMTEBART JANET L	44 79031	OE	ROB	4661
BUNDY SUSIE B	23 58395	SSA	IBM	407
BUNGE RALPH E	44 33446	FDA	CHAP	230
BUNN THOMAS S	24 58396	OE	FOB6	1008C
BUNNELL JAMES E	23 58338	SSA	WEBB	209
BUNNEY WILLIAM E	49 64805	ADMHA	NIH1D	3N212
BUNOSKI DAVID	24 51675	SRS	HEWS	5312
BUNOSKI RICHARO L	44 32795	FDA	PKLN	1143
BUNTING CHARLES I	24 58099	ASE	FOB6	3141F
BUNTING ROBERT B	24 58650	OE	FOB6	1009
BUNTING WILLIAM H	44 35247	FOA	PKLN	6B32
BUPPERT GAIL	44 34396	FDA	TW	311C
BURCH CAROLYN J	44 34647	FDA	CHAP	103
BURCH RUTH R	44 35460	HSA	PKLN	4B17
BURCH VERA F	44 35437	ADMHA	PKLN	15C04
BURCHELL BYRON J	44 36637	ADMHA	ROKWL	105
BURCKER PEGGY A	44 32475	PHS	PKLN	3B26
BURCKHARDT JOHN C	44 36324	PHS	PKLN	17A55
BURDETTE HELEN C	44 36268	CDC	PARK	332
BUROETTE JERRY	24 56594	OS	HEW	4079
BURDETTE JOHN E	24 57386	OS	HEW	SB4
BURDGE BARBARA E	24 52103	OS	TRPT	B441
BURES MARVIN G	44 3654D	FDA	TW	134C

NAME	TEL. NO.	AGCY.	BLDG.	ROOM
BURGE EVELYN L	44 31587	FDA	PKLN	1457
BURGE JAMES L	44 3446D	FDA	PKLN	5B37
BURGER HANNAH	44 33786	ADMHA	PKLN	6105
BURGESS CICERO J	23 5839D	SSA	BCT2	311
BURGESS EDITH W	24 52DD6	OS	SP	739F
BURGESS FRANCES W	24 56836	OS	HEW	141D
BURGESS IAN K	44 32265	PHS	PKLN	1842
BURGESS JONATHAN G	44 3441D	FDA	PKLN	5B37
BURGESS JOY A	24 58D91	ASE	FOB6	3141
BURGESS L JEAN	44 32830	FDA	PKLN	7B21
BURGESS STANTON B	24 57022	OS	HEW	1436
BURHANS CYNTHIA C	44 32674	PHS	PKLN	1312
BURKE ALFRED	44 34564	ADMHA	PKLN	12C26
BURKE DALE L	44 34075	FDA	PKLN	86D
BURKE DIXIE M	23 58673	SSA	IBM	405
BURKE DOROTHY E	24 58272	OE	DOND	1651I
BURKE JAY A	24 51006	FDA	FB8	5470
BURKE JERRY A	24 51036	FDA	FB8	48D7
BURKE LAURIE B	44 36410	FDA	PKLN	15B37
BURKE MARTHA N	24 57277	PHS	HEWSP	746G
BURKE NDRMA G	24 50201	SRS	HEWS	2068
BURKE PATRICK J JR	23 51820	SSA	WEBB	308
BURKE PHILIP J	24 59431	OE	DONO	4137
BURKE RAQUEL E	23 58335	SSA	BCT2	207
BURKE SHARDN L	24 58091	ASE	FOB6	3141
BURKE SHIRLEY ANN	24 50887	HSA	HEWS	1600
BURKE SUSAN M	23 58319	SSA	BCT2	207
BURKE TERRENCE	44 36724	HSA	PKLN	716
BURKE THERESA A	44 34364	CDC	PARK	332
BURKET DENISE	43 66584	HRA	FCB2	450
BURKETT RAYMDND	23 59396	SSA	BCT2	614
BURKHARDT DENNIS	47 23836	SRS	HEWS	3609
BURKHARDT DOROTHY J	24 56095	OS	HEW	3428C
BURKHART ROGER L	44 32436	FDA	CHAP	111C
BURKHAUSER RICHARD V	24 56833	OS	SP	436G1
BURKS MARY K	44 32940	HRA	PKLN	1535
BURLESON VIRGINIA T	24 53465	OE	ROB	5610
BURLESS CAPPELLI S	24 57117	OS	HEW	G320
BURLESS ERIKA	44 31636	FDA	PKLN	9B23
BURLEY GEORGE	24 51605	OHD	HEWS	G311
BURMAN EDWARD J	24 51961	OHD	SP	338D
BURMESTER JANET	75 57480	OS	DONO	2008B
BURN KAREN	44 32960	HRA	PKLN	15A44
BURNES DDNALD W	25 45306	NIE	B	808
BURNES JUDY C	24 58364	OE	FOB6	3040
BURNETT ELFRIDA L	24 52446	OE	ROB	3053A
BURNETT JIM	25 45380	NIE	M	711
BURNETT MICHAEL A	44 33596	GAO	PARK	13D
BURNETTE SHIRLEY A	24 51683	SRS	HEWS	4006
BURNEY IRA	24 57272	DS	SP	446F
BURNHAM CLINTON E	44 31260	HRA	PKLN	929
BURNHAM DRUSILLA B	44 31690	HRA	PKLN	9A45
BURNO EDMONA R	24 56313	OS	SP	442H
BURNS CATHERINE B	44 33917	PHS	PKLN	1769
BURNS DDROTHY L	24 56973	OS	HEW	1010
BURNS FRANK	24 50222	SRS	HEWS	2010A
BURNS G RICHARD	49 61285	FDA	N29A	2C20
BURNS GERALD	24 59568	OE	FOB6	3044
BURNS GLORIA V	24 59819	DE	ROB	3671
BURNS GLDRIA V	24 59588	OE	ROB	3671
BURNS JAMES D	44 31118	HSA	PKLN	5A38
BURNS RACHAEL F	44 32412	FDA	PKLN	1481
BURNS ROBERT J	24 51367	FDA	FB8	SB468
BURNS THOMAS J	24 58094	OE	FOB6	2079D
BURR JAMES J	24 59657		HEWS	2222
BURRILL HOWARD H	44 36728	ADMHA	ROKWL	209
BURRIS RAY E	44 32663	PHS	[illegible]	[illegible]
BURROUGHS ELIZABETH C	24 58240	OE	FOB6	1075
BURROUGHS GLENDA K	24 50887	HSA	HEWS	[illegible]
BURROUGHS JANET M	44 36004	FDA	PKLN	14B32
BURROUGHS MARY L	24 57563	OS	HEW	1327
BURROW JR JOSEPH E	24 51155	FDA	FB8	4129
BURTNIEKS INES A	49 62313	HRA	NIH31	5C11
BURTOFF CONSTANCE M	44 32D50	ADMHA	ROKWL	761
BURTON DAVID L	24 512D9	FDA	FB8	4442
BURTON EARLA L	23 58584	SSA	IBM	105A
BURTON EVELYN R	49 62577	FDA	N29	323
BURTON GERALD W	13D 48986	SSA	ALTM	5D0
BURTON JOHN L	44 33653	ADMHA	PKLN	111D5

NAME	TEL. NO.	AGCY.	BLDG.	ROOM
BURTON JOHN M	44 33610	FOA	PKLN	11B26
BURTON ROONEY I	24 56113	OHD	SP	316E
BURTON WANDA L	24 57541	OS	SP	405H
BURWELL OEBORAH S	23 58112	SSA	BCT2	307
BURWELL JOHN E	23 58895	SSA	WEBB	214
BUSA JOHN	75 57830	OS	DONO	5008A
BUSCH FREO F	44 34976	FDA	PKLN	977
BUSCH MIRIAM A	44 31214	HRA	PKLN	8A11
BUSCHER MARCIA A	44 33065	ADMHA	PKLN	7C02
BUSCHMAN BRUCE D	130 49381	OS	SS	2117
BUSH ALDA R	24 50082	DHD	HEWS	3125
BUSH JOSEPH L	24 51068	FDA	FB8	6442
BUSH MARY	24 50276	SRS	HEWS	2500
BUSH MARY J	24 56370	OS	HEW	G718
BUSH MICHAEL	24 56971	OS	HEW	1314
BUSH S ELIZABETH	24 50618	OHD	HEWS	3317
BUSHA MARK T	24 59626	FDA	FB8	B018
BUSHELL ELIZABETH L	44 33024	HSA	PKLN	6A55
BUSSIUS GLORIA G	24 57431	OS	SP	614G
BUTCHER PAUL D	130 71017	SSA	ALTM	105
BUTHERUS CARL F	47 23170	OS	HEW	5721
BUTHERUS VIRGINIA H	24 51826	DHD	HEW	4746
BUTLER ALICIA T	44 34450	FDA	PKLN	4C21
BUTLER ARLENE	44 31324	HSA	PKLN	13A44
BUTLER BARBARA C	44 33735	ADMHA	PKLN	18101
BUTLER BETTY B	43 66180	HRA	FCB2	10FLR
BUTLER BRENDA J	44 32680	HRA	PKLN	1247
BUTLER BRUCE F	44 32554	FDA	CHAP	112A
BUTLER CHARLENE	23 51090	SSA	WEBB	308
BUTLER CHARLES L	23 51439	SSA	BCT2	201
BUTLER CHERYL L	23 51084	SSA	WEBB	206
BUTLER DEBRA M	44 31457	HSA	PKLN	1623
BUTLER DENISE	24 52384	OE	RDB	3045
BUTLER DORAL	24 57758	OS	SP	706F1
BUTLER DOROTHY J	24 52879	OHD	SP	330E
BUTLER DR HERBERT	44 33764	ADMHA	PKLN	11C17
BUTLER EARL H	24 51399	FDA	FB8	6826
BUTLER EMMA S	24 56996	OE	FDB6	4013
BUTLER FRANCIS L	44 31424	HSA	PKLN	1317
BUTLER FRANK X	23 51090	SSA	WEBB	308
BUTLER GEORGE	24 51012	FDA	FB8	2062
BUTLER GLORIA F	24 52331	DE	ROB	3108A
BUTLER HOPE M	24 50887	HSA	HEWS	1600
BUTLER JAMES E	44 31506	FDA	PKLN	4C04
BUTLER JANET P	44 31689	PHS	PKLN	1B48
BUTLER JEAN	24 58724	DE	FOB6	3092
BUTLER JEAN E	24 56854	DS	SP	746F
BUTLER JDHN W	24 51150	FDA	FB8	4066
BUTLER JR JOSEPH C	24 52074	DS	TRPT	B710
BUTLER LUETTA	24 58862	OE	FDB6	4122
BUTLER M JUANITA	24 58248	ASE	SP	325G4
BUTLER MARY	23 52049	SSA	BCT2	210
BUTLER MARY A	24 57014	DS	SP	722D
BUTLER MATTHEW	44 33330	FDA	PKLN	1377
BUTLER MEADE DR	43 66411	HSA	FCB3	1175
BUTLER MICHELLE	24 51603	OHD	HEWS	G311
BUTLER PEARL	25 45060	NIE	M	600
BUTLER PEGGY A	24 50011	DHD	HEW	4274
BUTLER PRISCILLA F	44 32436	FDA	CHAP	110
BUTLER RALPH	44 32330	HSA	PKLN	706
BUTLER RDBERT H	24 56140	DS	SP	516B
BUTLER ROBIN	24 57322	OS	HEW	4361
BUTLER ROBIN M	23 51128	SSA	GLEBE	818
BUTLER SHEILA	47 24520	DCSE	HEWS	2315
BUTLER STEPHEN F	44 36162	PHS	PKLN	1B48
BUTLER STEPHEN W	24 51024	FDA	FB8	2417
BUTLER WAYNE C	24 51226	FDA	FB8	B756
BUTLER WILLIAM	24 58685	OE	FDB6	1187E
BUTTERBAUGH BARBARA A	23 59634	SSA	WEBB	208
BUTTERFIELD RDBIN L	44 36162	PHS	PKLN	1B48
BUTTIGLIERI RHONOA	130 42418	OS	SS	600
BUTTRICK SHIRLEY	75 58774	OHD	DDND	2723
BUTTS DOROTHY L	24 59826	DE	RDB	5076
BUTTS HARRY E	42 77218	FDA	SSP	1248I
BUTZKO STEPHEN E JR	44 36620	PHS	PKLN	1842
BUYSEE DONALD	43 66590	HRA	FCB2	442
BUZZELL CHARLES H	24 58166	DE	FOB6	4147
BYE KATHY S	43 66395	HRA	FCB2	550
BYER BRUCE E	44 33800	FDA	PKLN	10B40
BYERS GLENDA	43 66165	HRA	FCB2	10THFLR
BYERS THEOOORE E	44 33740	FDA	PKLN	9B45
BYERS WHITMAN	24 52882	OHD	DONO	2749
BYERS WHITMAN	24 52882	OHD	DONO	2749
BYINGTON S JOHN	24 56158	OS	HEW	3300
BYNOE FRANCES	75 50587	OHD	DONO	5564
BYNUM MADELINE	24 50226		HEWS	4325
BYNUM RDBERT P	130 41720	SSA	ALTM	200
BYRD ALBERT R	44 31598	PHS	PKLN	17B07
BYRD ALFRDNIA Y	24 57136	DS	SP	506E
BYRD BILL S	130 48550	SSA	ELR	1N4
BYRD E MARIE	24 51605	OHD	HEW	G311
BYRD GEORGE W	44 32943	PHS	PKLN	1A68
BYRD JAMES	24 51226	FDA	FB8	B672
BYRD JDAN M	24 51750	OE	ROB	4920
BYRD MARY E	23 58400	SSA	WEBB	312
BYRD RAYETTA A	24 52799	OE	ROB	3319C
BYRO RONALD	24 57061	DS	HEW	G608
BYRNE JEAN	44 34688	ADMHA	ROKWL	512
BYRNES MARY LDUISE	24 57272	DS	SP	443E
BYRNES SANDRA M	42 77194	FDA	SSP	1235
BYRNSIDE JUSTINE	44 36826	HSA	PKLN	1307
CABANA BERNARD E	44 34750	FDA	PKLN	1662
CADARR LYNN H	44 33180	FDA	PKLN	11B40
CADWALLADER PATRICIA A	23 58531	SSA	GLEBE	809
CAFFEE FRANKLIN B	44 31100	HRA	PKLN	15A06
CAHILL MARY E	44 36695	ADMHA	RDKWL	876
CAHILL NANCY K	44 33107	ADMHA	PKLN	1099
CAHILL PATRICIA M	24 51466	FDA	FB8	4021
CAIN GAIL C	49 67121	OS	WSTWD	404
CAIN GEORGE E	23 59778	SSA	WEBB	211
CAIN II HARRY P	43 61850	HRA	FCB2	622
CAIN KEITH D	24 52446	DE	ROB	3053
CAIN SARA A	24 50473	DHD	HEWS	3314
CAIN SYLVESTER H	24 58893	OE	FDB6	2151
CAIN WILLIAM M	44 31457	HSA	PKLN	1623
CAIRNS OLIVER W	24 57003	OS	HEW	1700
CALBERT CLARENCE E	43 66380	HSA	FCB3	1161
CALDEROME JO ANNE S	25 46057	NIE	B	645
CALDERDNE GERALD E	44 32677	PHS	PKLN	17A23
CALDWELL DEBRA J	24 59575	DE	RDB	3659
CALDWELL FULTDN	44 33864	ADMHA	PKLN	16C03
CALDWELL HELEN C	24 57634	DHD	ROB	2614
CALDWELL JAMES	24 57453	DE	FOB6	4169
CALDWELL JDYCE Y	24 56239	DS	SP	509G
CALDWELL SANDRA L	24 51315	FDA	FB8	2856
CALHOON JAMES L	130 47876	SSA	EHR	749
CALHDUN CATHERINE	24 52882	DHD	DDNO	2644
CALHOUN FAYE J	44 36788	FDA	PKLN	13B44
CALHDUN MIRIAN P	44 31016	FDA	PKLN	13B05
CALHDUN RDMES	44 31236	HSA	PKLN	12A52
CALIFANO JDSEPH A JR	24 57000	DS	SP	615F
CALIGIURI PASQUALE	130 41900	SSA	WEST	1204
CALKINS BECKY	24 59722	DE	DDNO	3127
CALLAGHAN JANET K	44 33670	FDA	PKLN	13B20
CALLAGY DAVID W	44 34773	HSA	PKLN	6A19
CALLAHAN CDNSTANCE	44 33665	ADMHA	PKLN	11103
CALLAHAN ERNESTINE E	24 58707	OE	FOB6	1127
CALLAHAN JAMES F	44 34922	ADMHA	RDKWL	640
CALLAHAN LINDA J	44 33790	FDA	PKLN	9B0B
CALLAHAN RDBERT DR	44 33536	ADMHA	PKLN	9C26
CALLAHAN SUSAN	130 72221	DS	SS	605
CALLAWAY DDRA	23 51558	SSA	BCT2	124
CALLAWAY MARY F	23 52034	SSA	WEBB	303
CALLEN ROSE	44 36520	HRA	PKLN	10A54
CALLIS RUTH A	23 58266	SSA	BCT2	411
CALLDWAY CHERYL A	24 57719	OS	HEW	3265
CALLOWAY JDYCE	25 45080	NIE	M	721
CALOMERIS ANGELINA B	44 33516	FDA	TW	317
CALVERT CATHARINE R	24 51231	FDA	FB8	4155
CALVERT GEORGE H	44 35490	FDA	PKLN	4B44
CALVERT JR RDBERT DR	24 58340	ASE	FDB6	3071
CALVERY ROBERT J	24 51141	FDA	FB8	4018
CALVIN DAN	44 31126	HSA	PKLN	1436
CAMANA ALDD	43 66664	HRA	FCB2	341
CAMERON JOHN L	24 59225	DE	ROB	3122A
CAMERON MELVA J	24 56392	OS	SP	636G
CAMILLERI JACK T	23 58304	SSA	BCT2	503
CAMP MARY	44 33367	ADMHA	PKLN	10C05

NAME	TEL. NO.	AGCY.	BLDG.	ROOM
CAMPAGNOLI NICHOL	44 31863	HSA	PKLN	7A23
CAMPANA EOWARO A	44 32540	HSA	PKLN	12A43
CAMPBELL ALOINE	24 57663	FDA	FB8	2250
CAMPBELL ALFRED O PHO	24 53114	FDA	FB8	1823
CAMPBELL ALICE P	44 33414	FOA	PKLN	17B41
CAMPBELL ANNETTE S	24 51860	OS	SP	446F
CAMPBELL BERTHA B	24 51750	OE	ROB	4910
CAMPBELL BEVERLY A	47 22946	SRS	HEWS	7041
CAMPBELL CAROL	24 56586	OS	HEW	3257
CAMPBELL CAROLYN	24 57852	OE	FOB6	4154
CAMPBELL OIANE R	44 35307	FOA	PKLN	9B31
CAMPBELL EOWARO A	24 52859	OHO	SP	3180
CAMPBELL ELIZABETH J	24 53092	FOA	FB8	3831
CAMPBELL FLETCHER	44 31770	OS	PKLN	688
CAMPBELL FRANK J	24 57311	OS	SP	54303
CAMPBELL FREDNA	24 5D062	SRS	HEWS	1219
CAMPBELL GARY	23 51195	SSA	BCT2	108
CAMPBELL GARY A	42 77953	FOA	SSP	1312
CAMPBELL GLAOYS H	44 32065	HSA	PKLN	14A55
CAMPBELL IRENE	44 36257	FDA	PKLN	8B17
CAMPBELL JAMES E	24 56126	OS	HEW	1314
CAMPBELL KAREN M	24 51295	FOA	FB8	607D
CAMPBELL LAWSON W	47 22689	OE	ROB	4651
CAMPBELL MARY	25 47934	NIE	M	705
CAMPBELL NATALIE	44 33887	AOMHA	PKLN	16C10
CAMPBELL RICHARO M	24 56514	OS	SP	541F
CAMPBELL ROBERT P	24 56653	OS	HEW	1310
CAMPBELL RONALO L	23 58275	SSA	BCT2	415
CAMPBELL ROSA M	24 57D57	OS	HEW	1047
CAMPBELL ROSS	130 47014	OS	SS	610
CAMPBELL THELMA F	47 25960	OE	FOB6	2136
CAMPF FLORENCE	130 43253	OS	SS	606
CAMPIGLIA PATRICIA	24 52866	OS	SP	3210
CANAVAN ANN M	44 34960	FOA	PKLN	1685
CANCHOLA JOSE G	44 34280	FDA	PKLN	12B45
CANOAMIL MARIA T	24 50284	SRS	HEWS	5046
CANGELOSI ROBERT J	42 77182	FDA	SSP	1345A
CANNAOY OENISE A	24 52110	OS	TRPT	B733
CANNON MILOREO S	44 33774	AOMHA	PKLN	10C09
CANNON TERRI J	44 36667	PHS	PKLN	17B08
CANTONI GUILIO	49 63241	ADMHA	NIH36	3A17
CANTOR MARILYN F	44 31110	HSA	PKLN	7AD9
CANTRELL LILLIE O	23 51606	SSA	BCT2	602
CANTU ELIZABETH L	24 51123	FOA	FB8	5086
CANTWELL PATRICK	44 33596	GAO	PARK	130
CAPACCHIONE MARIANNE	44 31498	FOA	PKLN	9B24
CAPAR STEPHEN G	24 58291	FDA	FB8	484D
CAPEK RICHARD L	49 64357	FOA	N29	106
CAPLAN HERBERT L	44 35003	HSA	PKLN	6AD3
CAPPELLO JOHN J	44 34093	FOA	PKLN	7B20
CAPPOLELLA ROCCO	24 57957	OE	FOB6	3113
CARACCIOLO FRANK S	24 50316	OHD	HEWS	3418
CARAS LYOIA C	43 66720	HRA	FCB2	522
CARBINE MILOREO G	24 51701	SRS	HEWS	1232B
CARD ROSITA B	47 25701	FDA	HEW	3614
CAROENAS GAIL M	24 50962	OS	HEWS	4428
CAROENAS RENE M	24 58100	ASE	FOB6	3145B
CAROER ABEL	24 57354	OS	SP	542F1
CAROIEL EMILE O	24 57333	OS	HEW	3749
CAROINALE FRANK	24 58090	OE	ROB	5715
CAROUCCI KENNETH	24 53197	OE	ROB	4636
CAROWELL EOGAR P	44 32716	OS	PKLN	986
CAROWELL JAMES B	130 43120	SSA	ALTM	900
CAROWELL WARREN J	44 31011	HSA	PKLN	5A39
CARELOCK HOYTE JR	44 36837	FOA	PKLN	2A53
CARELOCK MINNIE	44 62522	HRA	PKLN	5C36
CAREY AGNES F	44 31556	FDA	PKLN	5C20
CAREY CAROLYN	25 46090	NIE	B	815
CAREY CONSTANCE	24 51870	OS	SP	442E
CAREY OENICE	44 34676	AOMHA	PKLN	11C20
CAREY JANE F	44 33364	AOMHA	PKLN	18C18
CAREY JEAN O	24 53470	OE	FOB6	4025
CARGILE OORIS L	47 22535	OE	OONO	3135
CARL HERB A	24 59530	OE	ROB	3622
CARLIN HAROLO M	44 34300	FOA	PKLN	12B16
CARLINER MIRIAM K	24 59582	OE	ROB	3621
CARLOS MANUEL LUIS	25 45880	NIE	B	822
CARLOW STUART A	44 34396	FOA	TW	317A
CARLSON OOROTHY T OR	44 34337	AOMHA	PKLN	10C14
CARLSON MARION	44 36467	HRA	PKLN	1049
CARLSON RICHARD E	24 53488	OE	ROB	5600
CARLSON RICHARO S	24 56388	OS	SP	743H
CARLSON RONALD H	44 32460	HSA	PKLN	1433
CARMOOY DONALD P	44 31927	PHS	PKLN	17A19
CARMODY JAMES	44 36656	PHS	PKLN	17B08
CARMODY JEAN G	44 32980	HRA	PKLN	15A20
CARMOOY ROBERT F	47 22758	OE	ROB	4642
CARMONA MARIA	44 33708	HSA	PKLN	16A39
CARNAHAN HAROLO O MO	44 34580	FDA	PKLN	15B23
CARNELL PAUL H OR	24 52418	OE	ROB	3D52
CARNES BRUCE M	24 52787	OE	ROB	4D60
CARNETT GEORGE	25 45706	NIE	B	815
CARNEVALE CATHERINE	44 34557	FOA	PKLN	7B43
CARNEVALE RICHARD	44 33134	FOA	PKLN	6BD4
CARNEY MARILYN W	23 58321	SSA	BCT2	517A
CAROW MICHAEL J	43 66627	HRA	FCB2	35D
CARP LEILA	130 72315	OS	SS	624
CARP THEOOORE	44 32556	FOA	PKLN	2B41
CARPENTER BEVERLY K	44 38491	FOA	PKLN	13B05
CARPENTER CHARLES	44 32990	HSA	PKLN	16D5
CARPENTER GARY P	44 3366D	FOA	PKLN	11BD6
CARPENTER JAMES R	44 35020	FOA	TW	145
CARPENTER JUOITH L	44 31867	PHS	PKLN	1739
CARPENTER JUOITH M	24 57975	ASE	FOB6	2161
CARPENTER JUDITH M	24 58245	ASE	FOB6	3D17
CARPENTER LAURA G	44 33414	FDA	PKLN	16BD7
CARPENTER ROLAND F	24 56D15	OS	HEW	GD45
CARPENTER WILLNETTE	24 56363	OS	HEW	3428
CARR BARBARA	24 58864	OE	FOB6	2D57
CARR ELIZABETH A	24 58D91	ASE	FOB6	3141
CARR FRANCES B	43 66800	HRA	FCB2	541
CARR FRANCES S	43 66845	HRA	FCB2	541
CARR FRANCES S	44 66787	HRA	PKLN	3C05
CARR IRENE V	24 51540	FDA	FB8	SB472
CARR JACOUELINE V	24 51008	FDA	FB8	1876
CARR JOAN C	24 56983	PHS	HEWSP	703H
CARR JOHN R	44 34080	FDA	PKLN	1669
CARR JOSEPH V	24 51709	SRS	HEWS	1232B
CARR RUTH A.	24 57548	OS	SP	631F
CARR SHERATON	24 597DD	OE	ROB	3D69
CARR SHIRLEY M	24 56867	PHS	HEWSP	731G2
CARRERAS ALBERTO I	49 65241	FDA	N29	232
CARRICK NANCY	44 34973	FDA	PKLN	1189
CARRICO JOAN F	42 78171	FOA	SSP	1316
CARRICO TIMOTHY W	44 32426	FOA	PKLN	2B57
CARRIKER ERIC	24 57714	OS	HEW	3265
CARRILLO MANUEL	24 56568	OS	SP	504E
CARRINGTON MAHLON	44 36737	ADMHA	ROKWL	622
CARROL HARRIET	43 66208	HRA	FCB2	350
CARROL ARTHUR L	44 32665	PHS	PKLN	1312
CARROL SARAH V	44 31624	HRA	PKLN	9A3D
CARROLL CATHERINE J	43 66753	HRA	FCB2	627
CARROLL CHARLES O	24 57884	OE	FOB6	4087
CARROLL OR LAURENCE T	44 36697	ADMHA	ROKWL	652
CARROLL EOITH	43 66818	HRA	FCB2	168
CARROLL ELEANOR E	44 34428	ADMHA	ROKWL	610
CARROLL ELEANOR M	44 33446	FDA	CHAP	222
CARROLL GARY	23 51D9D	SSA	WEBB	308
CARROLL JOHN J	130 49360	SSA	ALTM	124
CARROLL JULIA M	44 36200	FOA	PKLN	1265
CARROLL LYNE E	42 7723D	FOA	SSP	1350
CARROLL MARGARET O	44 31618	HRA	PKLN	9A38
CARROLL NICHOLAS	24 59168	OS	HEW	1287
CARROLL SHEILA B	44 33783	AOMHA	PKLN	1695
CARROZZA ALBERT B	23 58091	SSA	BCT2	307
CARRUTH SHERI	44 36477	HSA	PKLN	13A19
CARRY HERMAN P	44 34510	FOA	PKLN	5C25
CARSON LOUIS J	24 51366	FOA	FB8	4440
CARSON RENEE	24 59700	OE	ROB	3069
CARSON THEOPHILUS R	47 25701	FOA	HEW	3066
CARSTENSON PETER B	44 34626	FOA	CHAP	307
CARTER A BERNICE	44 36797	FDA	PKLN	12B31
CARTER BARBARA J	43 66874	HRA	FCB2	622
CARTER BARBARA J	44 32820	HRA	PKLN	1544
CARTER BETTY A	24 51977	OE	FOB6	21D3
CARTER CAROL Z	24 51773	OE	FOB	5671
CARTER CAROLYN A	23 51268	SSA	BCT2	104
CARTER CELESTER J	24 51123	FOA	FB8	5724

NAME	TEL. NO.	AGCY.	BLDG.	ROOM
CARTER DAVIO W	24 57994	OE	FOB6	A041
CARTER OORA W	24 57196	OS	HEW	3760
CARTER DORIS L	44 33185	HRA	PKLN	1515
CARTER ELAINE J	24 50628	OHO	HEWS	3129
CARTER ELIZABETH	23 58235	SSA	BCT2	203
CARTER FLORA B	24 56320	OS	HEW	4448
CARTER FRAN K	44 31463	HSA	PKLN	1633
CARTER GEORGE M	24 57091	OE	FOB6	4012
CARTER GOROON G	24 51275	FDA	FB8	2844
CARTER JANIE	23 52010	SSA	BCT2	612
CARTER LUCY	44 36729	ADMHA	ROKWL	209
CARTER MARIA E	49 65235	HRA	NIH31	4C35
CARTER MARIETTA	24 53256	OHO	SP	3510
CARTER MARJORIE H	24 58374	OE	ROB	3682
CARTER MARY A	24 57857	OE	FOB6	2001
CARTER MARY A	44 36250	FOA	PKLN	860
CARTER MARY E	44 36322	PHS	PKLN	1A44
CARTER MARY L	44 34973	FDA	PKLN	1189
CARTER MATTIE L	23 52007	SSA	BCT2	602
CARTER PATRICIA H	49 61223	FDA	N29	505
CARTER ROBERT P DR	24 51671	HSA	HEWS	1526
CARTER ROBIN L	44 31689	PHS	PKLN	1B48
CARTER RONALO	24 57994	OE	FOB6	A041
CARTER STEVEN	24 51744	OE	ROB	4923
CARTER THELMA O	24 58840	OE	FOB6	2183
CARTER TOM	44 33326	FOA	PKLN	1063
CARTER VARDRINE S	75 57583	OS	DONO	5154
CARTER VIOLET L	24 56617	OS	HEW	1436
CARTER VIRGINIA G	23 51777	SSA	IBM	105B
CARTER WARREN	24 56759	OS	HEW	G718
CARTER WILLIAM B	44 33330	FDA	PKLN	1389
CARTER WILLIAM T	24 59786	OE	ROB	5652
CARTER WILLIE MAE	42 77955	FOA	SSP	1328
CARTER YVONNE B	24 52488	OE	ROB	3125B
CARUSO CLAIRE	44 32450	AOMHA	ROKWL	752
CARUSO FRANK A	44 32383	PHS	PKLN	1A70
CARUSO MAGUERITE	43 66744	HRA	FCB2	522
CARVER LUCILLE A	44 35391	FOA	BWV	140
CARVER RICHARO A	24 51366	FOA	FB8	4440
CARVER TEOALU M	44 31884	PHS	PKLN	18A18
CARVEY OIANE H	44 31680	HRA	PKLN	1565
CARVEY OIANE H	44 31680	HRA	PKLN	1565
CARY OEBORAH M	24 58531	FOA	FB8	4129
CARY RUTH	75 57758	OHO	OONO	5723
CASANAVE MARILYN O	44 33507	HSA	PKLN	6A25
CASARES JOE	44 79273	OE	R	420
CASCIO TINA R	34 42557	FOA	BLTV	BLTV
CASE BOBBY J	44 34506	AOMHA	PKLN	15C05
CASEBOLT JACK V	44 34700	HSA	PKLN	5A27
CASEY FRANCES	24 50979	SRS	HEWS	1416
CASEY PAUL J	23 51079	SSA	BCT2	305
CASEY SANORA L	44 34313	FOA	PKLN	6B21
CASH WILBUR S	24 51940	OS	HEW	4309
CASHMAN M OECLAN	42 77953	FOA	COL	225
CASHWELL ANGELINE T	23 51600	SSA	GLEBE	807
CASMORE LINOA M	47 24650	OE	OONO	4839
CASNER BEATRICE P	44 35016	HSA	PKLN	1630
CASOLA ARMANO R	44 36714	FOA	PKLN	12B06
CASSELL JOANN	25 45060	NIE	M	603
CASSELL VIRGINIA	24 52961	OE	RPT	421
CASSELMAN BARBARA	24 52350	OE	ROB	4636
CASSIL BILLIE	24 56383	OS	HEW	4348
CASTALOI RONALO	24 50691	OE	ROB	5622
CASTELLANO AUSTIN	24 57565	OS	SP	517D
CASTER EOGAR R	44 32984	HSA	PKLN	5A39
CASTERLINE JAMES L	24 51212	FOA	FB8	4418
CASTILLA KATHERINE H	24 51747	OE	ROB	4673
CASTILLO G O	24 52809	FOA	5011	122
CASTRO EVA M	44 33490	FOA	PKLN	14B04
CATARINEAU LUIS A	24 52595	OE	RPT	421
CATE INGRIO M	23 59634	SSA	WEBB	208
CATHERINE GAYNELL	24 59722	OE	OONO	3123
CATLETT FLORENCE J	24 56080	OS	HEW	G720
CATON JOAN P	24 58280	OE	FOB6	4131
CATZVA GARY R	44 33077	OS	PKLN	419
CATZVA HINOA R	44 34594	FOA	PKLN	18B45
CATZVA RUTH E	44 33334	AOMHA	PKLN	13C20
CAUOILL JUTTA	24 57545	OS	SP	724F
CAUOILL MEIKO I	44 34223	AOMHA	PKLN	6C03

NAME	TEL. NO.	AGCY.	BLDG.	ROOM
CAUFFIELO MARGARET	24 50209	OHD	HEWS	3120
CAUGER SUSAN L	44 31590	COC	PARK	110
CAUTHORNE MARGARET R	24 50972	OHD	HEWS	1427
CAVAGNARO CHARLES R	24 58217	OS	HEW	3324
CAVANAUGH JOSEPH L	44 32760	HRA	PKLN	844
CAVANAUGH THOMAS W	44 33730	FOA	PKLN	9B09
CAVATAIO ANTHONY J	24 50178	OHD	HEWS	3132A
CAVE EONA K	34 51975	OE	FOB6	2109
CAVE M OIANE	44 33740	FOA	PKLN	9B45
CAVE TYRONE	24 56696	OS	ROB	4020
CAVINESS THOMAS J	44 34410	FOA	PKLN	5B37
CAVINESS VIRGINIA L	44 34550	PHS	PKLN	1887
CAWEIN PAUL	25 45530	NIE	B	628
CAYELLI SHARON N	44 33820	AOMHA	PKLN	13C23
CAYER ARTHUR F	24 51926	OS	HEW	4714
CAYOUS ALLAN	44 32700	HSA	PKLN	5A35
CAZIER PHILIP D	44 33400	FOA	PKLN	7B46
CEBULA ROBERT	44 33352	HSA	PKLN	1449
CELESTE ANTHONY C	44 34790	FDA	PKLN	1372
CELMER ALPHONSE N	130 49385	OS	SS	2118
CERA DEBORAH A	44 32994	FDA	PKLN	762
CERRA FRANCIS E	776 6311	FDA	SPAL	
CERRA STEVE J	44 31118	HSA	PKLN	5A38
CERVANTES CHARLES	24 58956	OS	FOB6	4095
CESALETTI JOHN L	44 33810	FOA	PKLN	10B30
CESARI DANIEL	44 36397	PHS	PKLN	1735
CESARI HELEN A	44 34543	AOMHA	PKLN	13C05
CEVININI VITA	24 50419	SRS	HEWS	1219
CHACALOS ELIAS H	44 35197	FOA	PKLN	17B45
CHACONAS GREGORY	24 57332	OS	HEW	3747
CHACONAS MARY ANN	44 33843	COC	PARK	340
CHADOUCK HARRY W	44 33730	FOA	PKLN	9B31
CHADWICK OOUGLAS	49 65110	FOA	N29A	3022
CHAFFEE JOHN	24 50873	OE	FOB6	4029
CHAFIN CARL F	24 50630	SRS	HEWS	2018C
CHAFIN GENE	44 34497	HRA	PKLN	1035
CHALKER NEO	25 45766	NIE	B	819
CHALMERS GRACE	43 66318	HRA	FCB2	441
CHAMBERLAIN OEBROAH	44 32618	PHS	PKLN	420
CHAMBERLAIN J G OR	44 34735	AOMHA	PKLN	8C22
CHAMBERLAYNE NANCY	44 32853	HSA	PKLN	7A23
CHAMBERS OAVID L	47 22949	SRS	HEWS	7050
CHAMBERS JOHN W	23 51227	SSA	BCT2	516B
CHAMBERS KAREN	130 43259	OS	SS	606
CHAMBERS LARRY B	43 66450	HRA	FCB2	542
CHAMBERS LAVERNE M	24 59736	OE	OONO	4808
CHAMBERS RICHARO	24 51971	SRS	HEWS	4022
CHAMBERS THEOOORE L	24 57384	FOA	FB8	4472
CHAMBLISS CLEVELAND	44 36547	HRA	PKLN	1122
CHAMP LAFAYETTE K	24 56370	OS	HEW	G718
CHAMPAGNE JEFFREY F	24 57719	OS	HEW	3265
CHAMPION HALE	24 57431	OS	SP	614G
CHAMPION HALE	24 57431	OS	SP	614G
CHAMPION PATRICIA	44 31785	HSA	PKLN	14A121
CHANCELLOR LOREN E	44 31820	HRA	PKLN	9A37
CHANOLER BARBARA A	24 52948	OE	ROB	5058
CHANOLER HELEN R	23 51780	SSA	IBM	107
CHANDLER JEROME L JR PHO	44 35290	COC	PARK	344
CHANOLER MARJORIE O DR	24 58392	ASE	FOB6	3073
CHANOLER MERRY J	24 58920	OE	FOB6	1105
CHANOLER ROBIN O	24 52243	OE	ROB	3608
CHANOLER THEODORE JR	24 56867	PHS	SP	731G2
CHANEY GEORGE G	95 39288	FDA	SPAL	
CHANG CHARLES Y	44 34040	FOA	PKLN	1670
CHANG CHING	49 67121	OS	WSTWO	406
CHANG JONATHAN	24 57811	OE	ROB3	5909
CHANG KEE T	24 59072	SRS	HEWS	2420
CHANG VIVIAN	44 32256	HSA	PKLN	6A25
CHANG WON SHIL OR	24 51671	HSA	HEWS	1525
CHAPA ROSE M	118 61422	USCG	OOT	7123
CHAPARAS SOTIROS D DR	49 65978	FOA	N29	406
CHAPMAN COURTNEY G	44 31667	FOA	PKLN	4C04
CHAPMAN DAVIO O	24 51024	FOA	FB8	2015
CHAPMAN OORIS P	23 58319	SSA	BCT2	207
CHAPMAN GRACE O	44 33180	FOA	PKLN	11B40
CHAPMAN JAMES	43 66110	HRA	FCB2	627
CHAPMAN JOHN W	24 50080	OHO	HEWS	3115
CHAPMAN MARY O	23 51244	SSA	BCT2	415A
CHAPMAN PAUL	44 31704	FOA	PKLN	8B45

NAME	TEL. NO.	AGCY.	BLDG.	ROOM
CHAPPER OEBRA S	44 35030	ADMHA	PKLN	12C15
CHARITY BARBARA B	24 56295	OS	HEW	3548
CHARLES THOMAS	24 52525	OE	ROB	5927
CHARLESON OONALO	44 32620	HSA	PKLN	16A10
CHARLTON OAVIO R	44 36677	AOMHA	ROKWL	209
CHARNER IVAN	25 45470	NIE	B	603
CHARTERS SUSAN A	24 50956	SRS	HEWS	1332B
CHARTIER ARTHUR	24 50544	OHO	HEWS	3224
CHASE AUGUSTUS E	24 57911	ASE	FOB6	3033B
CHASE BARBARA J	24 58427	OE	FOB6	2107
CHASE CAROLYN	43 66674	HRA	FCB2	341
CHASE OAYMON	44 31020	HSA	PKLN	12A17
CHASE HELEN C	44 34203	FDA	TWRL	1
CHASE JO ANN	24 51750	OE	ROB3	4920
CHASE JOHN L	24 52146	OE	RDB	3053
CHASE JOYCE	24 57849	OE	FOB6	4177
CHASE MILOREO J	24 51750	OE	ROB	4920
CHASE NORMA	283 3429	OS	COC1	B43
CHASE WILLIAM W	24 59228	OE	ROB	3116
CHASSMAN OEBORAH A	23 51808	SSA	IBM	405C
CHASTONAY RICHARO J	44 34206	FOA	PKLN	9B45
CHATFIELD MICHELE	24 53350	FOA	FB8	3316
CHATHAM LOIS	44 36317	AOMHA	PKLN	1105
CHATMAN OORIS C	24 51756	OS	HEW	1315
CHATMAN OOROTHY	24 56219	DS	HEW	1024
CHATMAN ELSIE	44 31550	HRA	PKLN	918
CHATMAN JANICE	24 56872	OS	SP	451F
CHATMAN JDSEPH A	24 57061	DS	HEW	G608
CHATMAN WILLIAM P	44 31884	PHS	PKLN	18A18
CHAU FILDMENA	44 32296	FDA	TWRL	33
CHAUOHURI OLIK	24 51012	FDA	FB8	2876
CHAVEZ OIMAS	44 335D7	HSA	PKLN	6A25
CHAVEZ GILBERT J	24 5B467	DE	FDB6	1155
CHAVEZ RAMON	24 52922	OE	RPT	421
CHAVIS MARIE A	44 36467	HRA	PKLN	1046
CHAVIS SUSAN L	44 33695	FDA	PKLN	10B10
CHAZEN LEONA	24 58868	OE	FOB6	20B3
CHEATHAM WILBERT A	24 59BB2	OE	RDB	3636
CHEEK EDWARD	24 51766	DE	RDB	5910
CHEEK SHIRLEY W	24 56392	OS	SP	636G
CHEMA MARJORIE	44 31755	FDA	PKLN	957
CHEN CHAO W	44 34594	FDA	PKLN	1BB45
CHEN CONRAD	44 3426D	FDA	PKLN	17B45
CHEN JO YUN T	24 51518	FDA	FBB	4B66
CHEN KATHERINE W	44 33143	FDA	PKLN	1173
CHEN MARTIN K DR	44 3291D	HRA	PKLN	1574
CHERNIACK JAMES J	44 34006	FDA	TW	522
CHERNDFF HDWARD	23 51786	SSA	IBM	2D4
CHERNOV PHYLLIS	44 3317D	FDA	PKLN	15B32
CHERRINGTON JUDITH L	25 46090	NIE	B	B15
CHERRY DAISY	24 58217	OS	HEW	3322
CHERRY DIANA P	44 36878	HRA	PKLN	1DA19
CHERRY GERALDINE K	44 31194	HRA	PKLN	810
CHERRY JDSEPH A	44 32296	FDA	TWRL	33
CHERRY VIRGINIA F	43 61B52	HRA	FCB2	622
CHESEMORE RONALD G	44 3326D	FDA	PKLN	1161
CHESLEY RDBERT E	25 45555	NIE	B	711
CHESLOSKY BERNARD J	44 33253	FDA	PKLN	4C03
CHESLOSKY DIANE L	44 33527	ADMHA	PKLN	9101
CHESSIN LOUISE	44 32780	HRA	PKLN	1555
CHESTNUT JOSEPHINE	23 52038	SSA	WEBB	303
CHESTNUT ROBERTA T	24 53465	OE	ROB	5606
CHESWICK IRENE R	44 33722	FDA	PKLN	1274
CHEUNG FREDA DR	44 33724	ADMHA	PKLN	7103
CHEVERIE DIANNE	130 43259	OS	SS	606
CHEVES JAMES	24 52392	OE	RDB	5662
CHIACCHIERINI RICHARD P	44 342D3	FDA	TWRL	39
CHIAMARDAS E TIM	24 5DB27	OHD	HEW	455D
CHIARUTTINI HELEN S	24 56301	PHS	SP	724H
CHICHESTER TROYSE A	24 56917	OS	HEW	134D
CHICHILO PETER P	47 25690	FDA	HEW	3167A
CHICKERING JOHN A	24 519D7	OS	HEW	4D71
CHICKERING JOHN A	24 51907	OS	R	525
CHIEF ELIZABETH H	24 51676	SRS	HEWS	4115
CHILCOAT LANCE M	130 49380	OS	SS	2117
CHILDS ANORIA T	24 56676	OHD	SP	309F
CHILOS ARTHUR	24 53352	DE	ROB	5640
CHILOS ROBERT	44 32655	HSA	PKLN	6A14
CHILDS YVETTE D	24 511B1	FOA	FBB	2117

NAME	TEL. NO.	AGCY.	BLDG.	ROOM
CHILL OON	24 57810	OE	RDB	5909
CHIMES ELENE F	44 36667	PHS	PKLN	17B08
CHIN CHUCK J	44 32045	PHS	PKLN	1790
CHIN TOM M	44 33520	FOA	PKLN	14B19
CHINN WILMA L	24 52196		HEWS	5329
CHIPMAN GAIL	24 56877	OS	HEW	3310
CHIRIACO CATHY A	44 33380	FOA	PKLN	1485
CHIRIACO SHIRLEY H	44 31547	FOA	PKLN	15B41
CHISLEY BETTY	24 59169	OS	HEW	1655K
CHISLEY GEDRGE T	44 32467	PHS	FPDC	LOBBY
CHISM BETTY L	44 33330	FOA	PKLN	1377
CHISSLER PAMELA G	44 32845	FDA	CHAP	100
CHISSLER ROBERT I	42 77172	FDA	SSP	1222D
CHITTUM BARBARA A	24 51164	FOA	FB8	4029
CHIZIK MARY W	44 34543	ADMHA	PKLN	13C05
CHMURA THAOOEUS	24 58621	OE	FOB6	1013
CHDI JAI W	44 31270	HRA	PKLN	936
CHOI YOUNG S	44 33500	FDA	PKLN	18B08
CHOPORIS ANGELINE M	44 79006	DE	ROB	4621
CHOPPIN GERALD P	24 57705	OS	SP	700E
CHOPRA JOGINOER G MD	24 51561	FOA	FB8	1840
CHORVINSKY M	47 25900	ASE	FOB6	3031
CHOUDHRY CONNIE	44 32954	AOMHA	PKLN	16C17
CHDW RITA K DR	44 36497	PHS	PKLN	17B07
CHRISTENSEN JOHN	25 46028	NIE	B	714
CHRISTENSEN RHOOA	44 34703	ADMHA	PKLN	1686
CHRISTENSEN SALLY	24 51937	OE	FDB6	4069
CHRISTESON JOHN J	44 33414	FDA	PKLN	16B07
CHRISTIAN BEVERLY	44 34985	HSA	PKLN	16A30
CHRISTIAN CARSON R	*776 6311	FDA	SPAL	
CHRISTIAN ELIZABETH J	24 51717	SRS	HEWS	1214
CHRISTIAN HELEN W	44 31550	HRA	PKLN	918
CHRISTIAN JOHNNIE M	24 58835	SRS	HEWS	5212
CHRISTIAN JOYCE	44 35396	HRA	PKLN	1247
CHRISTIAN LINDA	24 59717	OE	ROB	4D1D
CHRISTIAN MELVIN L	23 5B328	SSA	BCT2	3D7
CHRISTIAN S DARLENE	44 3214D	CDC	PARK	31D
CHRISTIANA DEBDRAH S	44 3474D	FDA	PKLN	16B45
CHRISTIANSEN ANN	24 58849	DE	FDB6	4D34
CHRISTIE DELDRES Q	24 5D457	SRS	HEWS	5629
CHRISTMAN CHRISTOPHER	44 33466	FDA	TWRL	7
CHRISTOFFEL WILLIAM G	44 33354	HSA	PKLN	1449
CHROL JDSEPH J	23 585B3	SSA	BCT2	31D
CHU FRED C DR	49 65491	FDA	N29	5D6
CHUCCI JANICE	23 5B256	SSA	IBM	305B
CHUDACEK DEBRA B	24 56111	OS	SP	633H
CHUN SUGKOK K MD	44 3473D	FDA	PKLN	16B45
CHUNG CHOONG W	24 51391	FDA	FBB	5756
CHUPKA JOE	24 5D063	SRS	HEWS	1219
CHURCH ROBERTA	24 5D389	OHD	HEWS	3327
CHURCH SANDRA A	24 5B776	DE	FOB6	113D
CHURCHWELL WILLIAM H	43 66845	HRA	FCB2	527
CIACCID MARIDN Q	24 56539	DS	HEW	3311
CIANCI SALVATDRE N	44 351B4	ADMHA	PKLN	131D3
CIANGD JERDME R	44 36233	FDA	PKLN	4B1B
CIARAVIND J	24 57871	OE	RDB	5715
CIARAVINO JAMES	24 57871	OE	RDB	5715
CICHDWICZ STANLEY M	24 5148D	FDA	FB8	303B
CICORIA MARY D	44 33520	FDA	PKLN	14BD4
CIFALA PETER J	44 315B4	FDA	PKLN	789
CINQUE JULIUS J	44 33BD0	FDA	PKLN	10B4D
CIDFFI FREDERICK	24 56731	OS	HEW	1296
CIPERSON MARION A	44 331B5	HRA	PKLN	1515
CIPRIAND JDHN S	49 64343	FDA	N29	2D3
CIRRINCIDNE ROSARIO	24 50361		HEWS	4D42
CISSEL RICHARD B	44 31424	HSA	PKLN	1317
CLAGGETT FLDRENCE V	24 57950	DE	FDB6	2128
CLAGGETT SHIRLEY P	44 33714	ADMHA	PKLN	6C22
CLANCY RDBIN L	44 312DD	HRA	PKLN	B2D
CLANTON RICHARD	44 36887	HSA	PKLN	16A55
CLARK ALISDNE M	44 3316D	FDA	PKLN	B7D
CLARK ANN S	44 33134	FDA	PKLN	6B04
CLARK AUDREY	44 33708	HSA	PKLN	16A39
CLARK BAYARD S	24 59751	DE	RDB	5068
CLARK BETTY L	44 36837	FDA	PKLN	2A53
CLARK CLYDE L	24 5B085	OS	SP	755D
CLARK CYNTHIA	44 34160	FDA	PKLN	BB45
CLARK DOROTHY M	24 51D36	FDA	FB8	4BD7
CLARK EDITH L	24 50222		HEWS	2010

NAME	TEL. NO.	AGCY.	BLDG.	ROOM
CLARK EOMUNO	75 57710	OS	OONO	2030
CLARK EOWARO R	24 59626	FOA	FB8	B018
CLARK ELAINE C	24 51329	FOA	FB8	B305
CLARK ELIZABETH J	24 51615	HSA	HEWS	1086
CLARK FRANCES R	24 51141	FOA	FB8	4018
CLARK GENEVA A	24 50523	FDA	FB8	1868
CLARK GEORGE	42 63960	OHO	SP	339H
CLARK GEORGE	42 63960	OS	DONO	4833
CLARK GLAOYS	24 50642	OHD	OONO	4046
CLARK HELEN	75 57730	OS	OONO	5746
CLARK JAMES C	24 52038	OS	TRPT	B714
CLARK JEANNETTE E	44 33110	FDA	PKLN	4C13
CLARK JEFFREY A	44 31450	HSA	PKLN	13A39
CLARK JOHN C	44 31447	HRA	PKLN	1516
CLARK LEE R	24 52885	OHO	SP	309B
CLARK LENA S	44 35006	FDA	PKLN	1063
CLARK LENS B	44 35006	FDA	PKLN	1063
CLARK LEON D	24 51068	FDA	FB8	6446
CLARK MARGARET A	44 33560	FDA	PKLN	18B08
CLARK MARGARET F	24 53460	SRS	HEWS	2062
CLARK MARY T	24 52957	OE	ROB	5662
CLARK MILOREO	37 67587	SRS	PHB	5122
CLARK NORMAN L OR	49 66401	HRA	FB	304
CLARK PATRICIA A	43 66800	HRA	FCB2	541
CLARK PAUL	44 32720	HSA	PKLN	1339
CLARK THEMA L	44 31250	HRA	PKLN	8A17
CLARK WALTER	44 34573	ADMHA	PKLN	15C17
CLARK WILEY	24 59201	SRS	HEWS	2412
CLARK WINNIE O	24 58490	OE	FOB6	1070
CLARKE ALISONE	44 33160	FOA	PKLN	870
CLARKE BRUCE A	24 57411	OS	SP	538H
CLARKE ENSEL M	23 52011	SSA	BCT2	612
CLARKE FRANCES	24 59722	OE	DONO	3132
CLARKE GEORGE P	44 31636	FDA	PKLN	9B23
CLARKE MARY M	44 31715	FDA	PKLN	4B44
CLARKE OLA H	25 45560	NIE	B	609
CLARKE ROBERT F	44 34227	FOA	PKLN	15B23
CLARKIN WILLIAM L	24 50487	SRS	HEWS	1219
CLARKIN WILLIAM L	24 52176	SRS	HEWS	1219
CLARY THOMAS A	24 51900	DS	HEW	4614
CLATTERBUCK PAMELA L	44 36540	FDA	TW	135
CLAUNTS FRANK P	44 34065	FDA	PKLN	989
CLAWSON DEBRA S	44 31185	PHS	PKLN	17A40
CLAY JAMES R	44 32590	PHS	PKLN	16A17
CLAY MICHAEL L	44 32467	PHS	PKLN	WHSE
CLAY NADINE	44 36357	FDA	PKLN	1672
CLAY PATRICIA J	44 34193	ADMHA	PKLN	1294
CLAYBROOK R ALLAN	24 5D546	OHD	HEWS	3226
CLAYPOOL WILMA	44 31310	HSA	PKLN	12D7
CLAYTON BORTEL	24 594D5		DONO	4044
CLAYTON CONSTANCE M	44 32416	FDA	PKLN	2A45
CLAYTON LLOYD E	44 3116D	HSA	PKLN	649
CLEARY LINDA M	44 367D7	HSA	PKLN	4BD7
CLEARY THOMAS C	44 34804	PHS	PKLN	1841
CLEAVER WILLIAM E	24 5D038	SRS	HEWS	2048
CLEEMAN JAMES I	44 36470	HSA	PKLN	16A27
CLEM J DAVID	24 51557	FDA	FB8	381D
CLEMENS SIEGFRIED	44 34517	ADMHA	ROKWL	505
CLEMENS THOMAS O	25 47930	NIE	B	7D9
CLEMENTS MARY	44 32390	HRA	PKLN	11AD2
CLEMENTS MARY L	43 66874	HRA	FCB2	622
CLEMENTS NANCY L	44 34627	FOA	CHAP	2D9
CLEMENTS NELLIE P	23 58255	SSA	BCT2	3D8
CLEVELAND JOHN A	49 661D0	FDA	N29A	2D12
CLEVINGER FRENCH M JR	24 5D901	SRS	HEWS	4129
CLIFFORO MAURICE C	24 59896	DE	ROB	3653
CLIFFORD MICHAEL J	47 25680	FDA	HEW	3721
CLIFFORD ROBERT V	44 32710	PHS	PKLN	18A15
CLIFTON MARTHA	24 56648	OS	SP	724F
CLINE R ANN	42 772D8	FDA	SSP	1248M
CLINEBURG MILDRED	49 66955	HRA	FB	6A14
CLINGER WILLIAM S	44 36447	PHS	PKLN	18A45
CLINTON BRENDA J	24 5D154	SRS	HEWS	1323
CLINTON JOYCE A	24 56624	OS	SP	438F2
CLINTON S W	44 79D31	OE	RDB	4661
CLIPSHAM SANORA L	44 32618	PHS	PKLN	416
CLOHAN OEXANNE B	24 5754D	OS	SP	435G7
CLOPTON SHARON L	24 50124	SRS	HEWS	406D
CLORY MALCOLM	23 59576	SSA	BCT2	105

NAME	TEL. NO.	AGCY.	BLDG.	RODM
CLOSE L E	24 52475	OE	RDB	4310
CLOSSMAN MARGUERITE T	23 58473	SSA	BCT2	602
CLOUD ELOISE	24 56370	OS	HEW	G718
CLOUGH DAVID	44 32080	AOMHA	PKLN	1111
CLOW III ELMER E	24 58521	OE	FOB6	2014
CLOWER MARION O	24 53138	FOA	FB8	4438
CLUCK JAMES C	47 24879	DE	FDB6	4057
CLUM FLOYD M DR	43 66824	HRA	FCB2	541
CLUNE LESLIE	130 72172	DS	ALT	538
CLYBURN AMANDA M	44 79141	DE	FDB6	2040
CLYBURN JEANETTE	24 57358	OS	SP	509F
CDAKLEY JUOITH M	44 32965	FOA	CHAP	10
CDATES BARBARA J	24 58220	ASE	SP	313H
CDATES BARBARA R	44 34985	HSA	PKLN	16A3D
COATES CHARLES M	24 57350	OS	HEW	G075
COATES GEORGE O	24 52832	OE	ROB	5662
COATES JDYCE R	24 57950	OE	FOB6	2128
CDATES RDBERT R	24 52432	OE	ROB	4318
CDATES SAOIE J	24 56278	OS	HEW	G728
CDATES THELMA	24 52392	OE	ROB	5662
COATS GEDRGE I	44 33314	FOA	TW	148
COBB MARYELLEN	24 57563	DS	HEW	1327
COBB MILDREO E	24 56886	SRS	HEWS	2614
CDBB VIRGINIA D	24 56080	OS	HEW	G720
COBB WINSTON M	42 78171	FDA	SSP	1316
COBLE ALBERTA B	23 58551	SSA	WEBB	RF
COBURN HERBERT H DR	44 34844	ADMHA	PKLN	10104
COCHNAR RICHARO	24 52895	DHO	SP	338F
CDCHRAN JAMES G	44 3151D	PHS	WRHSE	LDBBY
COCHRAN NORA J	44 33036	FOA	TWRL	27
CDCKERMAN RUTH R	44 32310	FDA	PKLN	971
CDCKRAN JAMES H	95 39288	FDA	SPAL	
CDCRDFT HDRACE E	24 5984D	DE	ROB	4642
CODY JIM E	23 51345	SSA	GLB	804
CDELHO GEORGE DR	44 35480	ADMHA	PKLN	17C26
CDENE RDNALD F	44 34364	CDC	PARK	332
COFFER CHRIS	24 5049D	SRS	HEWS	4312
COFFEY ROSANNA M	44 32910	HRA	PKLN	1574
COFFIELD CHARLOTTE A	24 50591	OHD	HEWS	3416
CDFFIN LAWRENCE K	44 34670	HSA	PKLN	12A03
CDFFINDAFFER CHARLES A	44 33876	ADMHA	PKLN	12105
CDFFMAN GIRARD C	44 31626	HRA	PKLN	8A30
COFRANCESCO JOHN A	44 3368D	CDC	PARK	318
COGAN JOHN P	49 61165	FDA	N29	517
CDGAN PHILIP H	47 2382D	SRS	HEWS	3D86
COGGESHALL KENNETH M	24 57115	OE	FDB6	2D89
COGSWELL FRANK P	44 3269D	HSA	PKLN	12A39
CDHEE MARILYN M	24 51773	DE	RDB	5671
COHEN BELLE T	24 59405		DDND	4925
COHEN CLAIRE	44 36317	ADMHA	PKLN	11D5
CDHEN DEBBIE	24 59713	DE	RDB	4624
COHEN DONALD E	23 51630	SSA	IBM	302
COHEN DDRDTHY	44 33442	FDA	PKLN	6B03
CDHEN EDWARD E	44 33316	FDA	PKLN	1266
COHEN ELAINE	34 42557	FDA	BLTV	
CDHEN ESTELLE	44 331D7	ADMHA	PKLN	1D99
CDHEN GENE D DR	44 33726	ADMHA	PKLN	1897
COHEN GERALD S	44 31737	HRA	PKLN	15A43
COHEN HARRIS S DR	44 3422D	PHS	PKLN	17A12
CDHEN HELAINE	44 3499D	PHS	PKLN	16A17
CDHEN JACQUELINE	44 31680	HRA	PKLN	1565
COHEN JOEL	13D 42410	DS	SS	6D2
CDHEN JUDY	44 31980	HSA	PKLN	12A42
CDHEN LINDA L MD	44 32655	HSA	PKLN	16A1D
CDHEN LINDA S	44 32475	PHS	PKLN	3B26
CDHEN LDUISE P	44 34086	HSA	PKLN	16A44
COHEN M TERRY	44 33270	FDA	PKLN	1168
CDHEN MARSHA	130 48349	OS	SS	555
CDHEN MAXINE	44 32200	FDA	PKLN	11B26
COHEN MIKE	25 45530	NIE	B	627
CDHEN MORRIS	24 5D787	DHD	HEWN	428D
CDHEN MURIEL	44 33080	PHS	PKLN	18A30
CDHEN MURRAY L	44 321D0	CDC	PARK	350
CDHEN NATHAN M	24 52813	DE	ROB	3022
CDHEN PEARL E	44 31416	PHS	PKLN	17A30
COHEN RDBERT A	49 61337	ADMHA	NIH10	3N234
COHEN SHELLI	944 36340	OS	PKLN	974
COHEN SHIRLEY	44 32730	HSA	PKLN	1335
CDKENIAS MARTHA A	49 64357	FDA	BWV	1D2

NAME	TEL. NO.	AGCY.	BLDG.	ROOM
COKER CURTIS E	24 51251	FOA	FB8	5413
COKER WILLIAM H	44 36724	HSA	PKLN	12A12
COKINOS MARY E	44 35460	HSA	PKLN	4B17
COKINOS OLGA	44 35225	HSA	PKLN	5A46
COLAIANNE JAMES	44 36234	FOA	PKLN	7B05
COLANOERO ANNA M	44 33590	FOA	PKLN	16B10
COLBERT MARY C	44 31626	HRA	PKLN	8A30
COLBERT MICHAEL	24 58132	OE	ROB	4069
COLBERT STANTON R	24 57690	OS	HEW	1027
COLBERT VONGIE M	24 50319	OHO	HEW	4758
COLBURN SPENCER	44 32620	HSA	PKLN	16A10
COLBY JOHN O	24 59225	OE	ROB	3122A
COLCLOUGH FRANKLIN	43 66664	HRA	FCB2	341
COLE ANNA L	44 79006	OE	ROB	4051
COLE FREDERICK J	44 34610	PHS	PKLN	1759
COLE JAMES R	24 56185	SRS	HEWS	2430
COLE JANICE E	47 22980	OE	FOB6	1100
COLE JOAN B	44 33107	ADMHA	PKLN	1099
COLE LEO JR	44 36790	PHS	PARK	114
COLE LESLIE B	24 50876	DHD	HEWS	3314
COLE LON T	23 58548	SSA	WEBB	105A
COLE LOYCE	24 52201	OE	ROB	3674
COLE ROGER B	43 66318	HRA	FCB2	441
COLE SUZANNE M	44 33680	CDC	PARK	318
COLE URSULA M	24 51819	OS	HEW	1271E
COLEA JEANNETTE F	43 66501	HSA	FCB3	330
COLEMAN BARBARA	24 57470	OS	SP	618C5
COLEMAN CATHERINE H	44 32020	HRA	PKLN	8A20
COLEMAN CECEIL	44 33334	AOMHA	PKLN	13C20
COLEMAN DONALD A	44 35006	FDA	PKLN	1063
COLEMAN DOROTHY	24 50704	SRS	HEWS	5528
COLEMAN ELIZABETH	44 31500	HRA	PKLN	11A17
COLEMAN ERIC	49 65186	FDA	N29	212
COLEMAN EUGENE C	47 24750	FDA	HEW	3710
COLEMAN FRANCES	44 33200	ADMHA	PKLN	13C06
COLEMAN GARRETT	24 57435	OS	HEW	4719
COLEMAN JACK O	44 31874	PHS	PKLN	18A03
COLEMAN JANE E	44 33330	FDA	PKLN	1377
COLEMAN JANET M	24 59803	DS	TRPT	B428
COLEMAN LEO	43 66664	HRA	FCB2	341
COLEMAN MARJORIE	44 31146	ADMHA	PKLN	17C16
COLEMAN MARTHA	24 58303	DE	FOB	4032
COLEMAN MARY C	42 77953	FDA	SSP	1312
COLEMAN PATRICA	44 31306	HRA	PKLN	1536
COLEMAN REGINALD E	44 34253	FDA	PKLN	2A80
COLEMAN ROBERTA	44 33143	FDA	PKLN	1173
COLEMAN STEPHANIE G	24 59582	OE	ROB	3621
COLEMAN THOMAS J	24 50621	SRS	HEWS	4200B
COLEMAN WALTER	44 33820	ADMHA	PKLN	13C26
COLES ANN	24 57855	OE	FOB6	4177
COLES EDWARD W	44 33250	FDA	PKLN	5C20
COLEY LINDA M	24 50976	SRS	HEWS	1416
COLEY WILLIAM I	24 56140	DS	SP	516B
COLFER PAUL	43 66236	HSA	FCB3	11THFLR
COLGLAZIER RDMONA	43 6666D	HRA	FCB2	341
COLL BLANCHE D	24 5D856	SRS	HEWS	5424
COLLEGEMAN RICHARD	49 61223	FDA	N29	5D5
COLLIER WAYNE	44 31324	HSA	PKLN	13A44
COLLIGAN LITA	24 5D515	OHD	HEWS	3430
COLLINS ANNE P	24 52829	DE	RDB	3D45
COLLINS ANNE P	24 52829	OE	ROB	3045
COLLINS CARTER	25 461D4	NIE	B	714
COLLINS CINOY A	24 52810	OE	ROB	3637
COLLINS CLARKE	43 66756	HRA	FCB2	45D
COLLINS CRYSTALLE	130 442D3	OS	SS	4A1D
COLLINS DARLENE B	24 59575	DE	RDB	3659
COLLINS OONALO N	24 5181D	OHD	SP	322F
COLLINS ELIZABETH M	24 5D333	OHO	HEWS	1427
COLLINS ELMER F	24 58765	ASE	FOB6	3137
COLLINS ERNESTINE C	24 50347		HEWS	5322
COLLINS ESSIE E	44 3287D	HRA	PKLN	15A35
COLLINS EVERETTE M	44 31604	HRA	PKLN	9A22
COLLINS JEAN M	44 31326	HRA	PKLN	8D5
COLLINS JOHN	44 34520	HRA	PKLN	15A55
COLLINS JOHN D	44 32416	FDA	PKLN	2A45
COLLINS JOHN E	24 51219	FDA	FB8	2822
COLLINS LEAH C	44 33253	FDA	PKLN	4CD3
COLLINS LEO J	44 34250	FOA	PKLN	17B31
COLLINS LINOA M	24 51D43	FDA	FB8	1811

NAME	TEL. NO.	AGCY.	BLDG.	ROOM
COLLINS MADELINE H	44 31367	HRA	PKLN	9A25
COLLINS MARTHA J	24 56331	OS	HEW	1436
COLLINS PATRICIA E	44 32700	HSA	PKLN	5A35
COLLINS PAUL E	44 33307	ADMHA	PKLN	6C15
COLLINS PHYLLIS C	24 51431	FDA	FB8	5027
COLLINS RAYMOND C	75 57581	OS	DONO	5137
COLLINS REBECCA R	23 59118	SSA	WEBB	206
COLLINS SANDRA K	44 36004	FDA	PKLN	14B40
COLLINS THOMAS F X	24 51077	FDA	FB8	5036
COLLINS WESLEY W	24 57724	OS	HEW	5342
COLLINS WILLIAM	44 34670	HSA	PKLN	12A11
COLOMBEL PIERRE	44 34680	HSA	PKLN	5A03
CDLDN GILBERT	47 23037	OHD	HEW	4754
CDLSON MARVIN L	24 59626	FDA	FB8	B018
COLSON SYLVIA H	24 51402	FDA	FB8	6872
CDLUZZI NAZZERINO JR	24 52438	OE	ROB	4661
COLUZZI TERRY	44 36233	FDA	PKLN	4B18
COLVIN RALPH W DR	24 56773	SRS	MES	4324
CDMBS DIANE	130 44214	OS	SS	4A10
COMBS DONNA M	44 31766	FDA	PKLN	1183
CDMBS JANICE E	44 33260	FOA	PKLN	1161
COMBS WILLIAM A	24 58622	OE	FOB6	1013
CDMER WAYNE	24 51750	OE	ROB	4920
COMPTON BEVERLY A	44 36790	PHS	PKLN	18A45
COMPTDN BRENDA	47 22516	OE	FOB	2038
COMPTON JANE F	24 59825	FDA	FB8	4840
CDMPTON PAULENE	44 34836	HSA	PKLN	7A05
COMPTON ROBERT L	44 33516	FDA	TW	326
CDMSTOCK DDNNA M	44 34065	FDA	PKLN	989
CONANT ROBERT M DR	43 66815	HRA	FCB2	527
CONARD RDSA	24 57629	SRS	HEWS	5312
CONAWAY BARBARA L	24 51964	SRS	HEW	4010
CONAWAY PATRICIA A	24 51631	HSA	HEWS	1519
CDNBDY MICHAEL W	24 50276		HEWS	2500
CDNBDY THDMAS	23 58566	SSA	IBM	207B
CONDA CINDY	44 32036	PHS	PKLN	438
CDNDA SANDRA L	44 33200	ADMHA	PKLN	13C06
CONDATORE GLORIA C	44 36300	ADMHA	RDKWL	660
CONDER META C	44 31367	HRA	PKLN	9A25
CDNDERN GEDRGE C	23 58497	SSA	GLB	816
CDNDIT HERBERT J	43 66231	HSA	FCB3	11THFLR
CDNDON RDBERT J	44 36234	FDA	PKLN	7B05
CDNDRASKI SUSAN J	44 36250	FDA	PKLN	860
CONELLEY FAYE	44 31090	HRA	PKLN	1125
CONKLIN GLENN	44 36540	FDA	TW	132
CONLAN STEPHANIE R	44 32590	PHS	PKLN	16A09
CONLEY ANN A	44 34140	HRA	PKLN	923
CONLEY BERNARD E DR	44 32851	HRA	PKLN	15A38
CONLEY RONALD W	24 56607	OS	SP	439F
CONLIFFE MCGREGOR A	49 61221	FDA	N29A	3C22
CDNLDN SARA E	24 52326	OE	DOND	4130
CDNLY SDNIA	24 59085	OS	SP	439F
CDNN CANDICE B	24 57801	ASE	SP	325G2
CONN GEORGE A	24 53477	OHD	HEWS	1427
CONN JAMES J	13D 46851	OS	SS	1M28
CONN MICHELINE	447 9185	DE	ROB	5715
CONNELL GERALDINE P	49 64691	FDA	N29	1D0
CDNNELL SALLY	44 36720	ADMHA	RDKWL	640
CONNELLY BARBARA	44 31794	HSA	PKLN	13A19
CDNNELLY DEBORAH E	44 34006	FDA	TW	522
CDNNER BARRY	23 58486	SSA	GLB	813
CONNER LDRA J	44 34720	HRA	PKLN	848
CONNER SHEILA	44 3546D	HSA	PKLN	4B17
CONNOLLY DDUGLAS H	44 35D3D	ADMHA	PKLN	12C15
CDNNDLLY ELIZABETH A	44 34335	ADMHA	PKLN	131D3
CDNNOLLY JEAN L	44 34493	CDC	PARK	34D
CONNOLLY PATRICIA A	44 32126	ADMHA	RDKWL	734
CONNOLLY VICKIE	23 51777	SSA	IBM	105
CONNDR ANNE Z	23 5824D	SSA	BCT2	215
CDNNOR FLDRENCE	24 52919	OE	FDB6	2D72
CONNOR GIOVANNA M	49 61D14	FDA	N29	4D4
CDNNOR JOSEPH	47 58626	OE	FDB6	2189
CONNOR TIMOTHY L	24 57155	OS	SP	448G7
CONNDRS DENNIS M	44 34934	PHS	PKLN	3A77
CONNORS JAMES A	44 3159D	CDC	PARK	11D
CONNDRS MARY ANNE	24 57542	DS	SP	724F
CONRAD C CARSON	75 57947	PHS	DONO	3D30
CDNRAD CAROL C	44 32006	OS	PKLN	4A53
CDNROY A ANN	44 32416	FOA	PKLN	2A53

NAME	TEL. NO.	AGCY.	BLDG.	ROOM
CONROY A ANN	44 36837	FOA	PKLN	2A53
CONROY RHONOA L	23 51827	SSA	IBM	308
CONROY RITA S	49 61326	FOA	N29	230
CONTE JOSEPH P	24 56802	OS	SP	542F2
CONTEE CHRISTINE V	755 0253	OS	HEW	3428D
CONTINO CHARLES M	24 57889	OE	FOB6	3113
CONTRERAS CARMEN C	24 58900	OE	FOB6	1155
CONWAY JACK	24 57791	ASE	FOB6	3036
CONWAY JANE	25 46140	NIE	B	717
CONWAY MARGARET M	24 58935	OS	FOB6	4101
CONWAY PETER S	44 31935	HRA	PKLN	11A02
CONWELL MARGARET M	44 33663	ADMHA	PKLN	1195
CONWELL MARY M	44 31740	HRA	PKLN	11A22
COOK BERTHA A	44 33700	FOA	PKLN	8B10
COOK BESSIE M	44 31573	FOA	PKLN	1150
COOK CAMILLE	44 32250	HSA	PKLN	744
COOK CAROL L	44 35470	FOA	PKLN	1063
COOK CATHERINE A	44 33867	ADMHA	PKLN	1399
COOK O G	24 51194	FOA	FB8	2026
COOK EOWARD C	24 58736	OE	FOB6	1083
COOK ERNEST L	24 51027	FOA	FB8	2422
COOK JESSIE H	24 532D1	OS	HEW	G72D
COOK JOSEPH E	24 56151	OS	SP	509G
COOK JOSEPH E JR	24 56151	OS	SP	519G2
COOK JOSEPH J	24 58696	ASE	FOB6	3069
COOK JOYCE O	24 52614	OE	ROB	5028
COOK JUOY M	47 25123	ASE	FOB6	3003
COOK KATHLEEN	44 51498	FDA	FB8	1028
COOK MARGO L	44 33769	AOMHA	PKLN	11101
COOK MICHAEL H	24 50962	OS	HEWS	4423
COOK MICHELLE P	24 51304	FOA	FB8	5004
COOK OLIVIA A	75 57633	OS	SP	544G
COOK RAYMOND	44 36320	PHS	PKLN	1A67
COOK RICHARO C	44 33160	FDA	PKLN	882
COOK THOMAS G	49 69181	HRA	FB	4C16
COOK VERNA S DR	43 66674	HRA	FCB2	350
COOK WARNILLA A	44 33364	AOMHA	PKLN	18C18
COOKE KATHERINE A	44 344D3	ADMHA	PKLN	7C23
COOKE SUSAN L	23 51111	SSA	WEBB	3D8
COOKFAIR JOAN E	44 32800	HRA	PKLN	1530
COOKSON JOHN A	24 52636	OE	ROB	3921
COOLEY ANNE	44 34183	AOMHA	PKLN	1499
COOLIOGE HELEN	44 32055	PHS	PKLN	1775
COOMBS FRANKLYN K	42 77226	FOA	SSP	1346E
COOMBS LINOA C	24 53184	ASE	FOB6	31530
COOMBS PATRICIA B	44 34980	FOA	PKLN	8B09
COON MARGARET F	95 39288	FOA	SPAL	
COON ROBERT G	24 51098	FOA	FB8	6405
COOPER BENNA J	47 23077	OHD	SP	338F3
COOPER BEVERLY	43 66650	HRA	FCB2	263
COOPER CHARLES W	24 51564	FOA	FB8	6415
COOPER CHERYL L	24 50328	SRS	HEWS	5211
COOPER OAVIO I JR	24 57150	OS	SP	446F2
COOPER ELBERT R	24 56697	OS	HEW	G320
COOPER ESTHER M	24 58344	ASE	FOB6	3064
COOPER EVELYN N	44 31463	HSA	PKLN	1633
COOPER FANNIE A	24 58362		FOB6	31D5
COOPER FRANK	44 33739	ADMHA	PKLN	694
COOPER GERTRUOE	24 58172	OE	FOB6	2D65B
COOPER HELEN L	130 4253D	SSA	ALTM	115
COOPER IRIS	43 66372	HSA	FCB3	11THFL
COOPER JAMES K OR	44 32360	PHS	PKLN	1720
COOPER JAMES M	44 34460	FDA	PKLN	5B37
COOPER JAMES R OR	44 34877	AKMHA	ROKWL	838
COOPER KENNETH	23 58427	SSA	BCT2	516A
COOPER LONNIE L	24 56697	OS	HEW	G320
COOPER MARY E	44 3549D	FOA	PKLN	4B44
COOPER MARY F	42 77953	FDA	SSP	1312
COOPER MINNIE L	44 32660	PHS	PKLN	17A23
COOPER MONRETTA	44 35035	ADMHA	PKLN	6C15
COOPER PAUL	44 34670	HSA	PKLN	12A11
COOPER RACHAEL	24 52806	OE	ROB	4613
COOPER THEOOORE MO	24 57694	PHS	HEWSP	718G
COOPER TRANEOA M	49 61326	FOA	N29	224
COOPER WELFORO A	49 63377	FOA	N29	B22
COOPERMAN GERI	24 50976	SRS	HEWS	1416
COOPEY GERALO	43 66856	HRA	FCB2	627
COOPS CATHERINE L	44 33010	HSA	PKLN	1649
COPE MARY O	44 33856	AOMHA	PKLN	9C15
COPE WILLIAM OR	43 66770	HRA	FCB2	430
COPELANO GERALOINE E	24 51950	OE	FOB6	4079
COPELANO JOY S	47 23820	SRS	HEWS	3082
COPELAND KAREN Y	44 31667	FDA	PKLN	4C04
COPELANO LOIS S	67 35383	SSA	UNIVN	323F
COPELAND YVONNE T	44 32700	HSA	PKLN	5A35
COPEN PINYA	49 64833	FDA	N29	308
COPLEY ARCHER C	44 31267	HRA	PKLN	1516
COPNEY NANCY J	24 56359	OS	HEW	1070
COPPER NORMAGENE	24 56531	OS	HEW	1D19
COPPINGER PAUL L	44 34116	FDA	PKLN	1167
COPPINGER SANDRA J	44 31715	FDA	PKLN	4B44
CORBET NICHOLAS	23 58136	SSA	BCT2	307
CORBETT JOSEPH P	24 56620	OS	SP	436G5
CORBETT MARY A	44 36677	ADMHA	ROKWL	209
CORBY KAREN C	24 56325	PHS	HEWSP	710G
CORCORAN LORRIE	44 34520	HRA	PKLN	15A55
COROARO VINCENT F DR	44 33740	FOA	PKLN	9B45
COROEL JOYCE L	44 34127	AOMHA	PKLN	799
CORDOVA CHARLES	24 59815		OONO	4846
COROOVA RUOY	24 52600	OE	R	421G
CORE ROBERT	24 56599	OS	TRPT	B727
CORFMAN EUNICE	44 31263	AOMHA	ROKWL	610
CORLEY JOHN	44 36390	HRA	PKLN	10A09
CORLISS JOSEPH	24 51920	OS	R	524
CORMIER MARY K	44 31061	HSA	PKLN	7A08
CORNELIUS ELIZABETH	44 33346	HRA	PKLN	11A33
CORNELIUSSEN PAUL E	24 51152	FDA	FB8	4009
CORNELL MARK H	24 52475	OE	ROB	4310
CORNELSEN LEROY A	24 58176	OE	FOB6	4147
CORNETT BRENOA	44 34106	HSA	PKLN	739
CORNETT JOYCE E	44 36593	ADMHA	ROKWL	774
CORNETT WILLIAM	44 31846	FDA	PKLN	7B26
CORNISH LAUREL D	24 5318D	OE	FOB6	2069
CORNISH WILLIAM M	24 51638	HSA	HEWS	1046
CORO ALICIA C	24 51763	OS	SP	635G
CORONAOO OAVIO	43 66540	HRA	FCB2	322
CORPENING AOELLE	24 56087	OS	TRPT	B320G
CORRADINO HELENE S	24 59815		OONO	4942
CORRALLO SALVATORE B	24 57884	OE	FOB6	4087
CORRIGAN FRANCIS V	24 57025	ASE	FOB6	3147
CORRIGAN JAMES	75 582D8	OHO	OONO	5546
CORRIGAN JAMES J	44 31034	HSA	PKLN	617
CORRIVEAU DENNIS	47 24520	OCSE	HEWS	2313
CORRY CORA	25 49497	NIE	B	623
CORRY GLYNN D	75 58846	OS	R	512
CORUM AGNES E	23 52031	SSA	WEBB	304
CORUM MARGARET S	24 52297	OE	ROB	3622
CORWIN E	24 51144	FDA	FB8	38D7
COSBY EDNA	24 56289	OS	HEW	3300
COSGROVE ANN F	44 36733	ADMHA	ROKWL	876
COSING ARTHUR	44 34183	AOMHA	PKLN	1499
COSMAN BARBARA H	44 33180	FOA	PKLN	11B4D
COSS FRANCIS K	24 56541	OS	SP	5430 2
COSSARO KAREN	24 59793	OE	ROB	5652
COSTA JOSEPH F	24 56803	OS	SP	5510
COSTA MARJORIE A	44 31585	HSA	PKLN	1429
COSTANZA CHARLES	47 22798	FOA	FB8	5419
COSTELLO BARBARA I	44 31470	HRA	PKLN	821
COSTELLO EDWARD J	44 36310	FDA	PKLN	462
COSTEN VIVIAN P	23 51925	SSA	IBM	3D8
COSTER CLARENCE M	24 5D728	SRS	HEWS	5082
COSTES JOANNE K	44 36310	FOA	PKLN	462
COSTINETT JOSEPH J	44 32467	PHS	FPDC	LOBBY
COSTON KATHLEEN	24 56264	OS	HEW	G082
COTHRAN HELEN	49 64833	FDA	N29	302
COTNER THOMAS E DR	24 574D1	OE	ROB	3913
COTTEN MAURICE S	24 58671	SRS	HEWS	2113
COTTER MARY F	44 34266	AOMHA	PKLN	131D3
COTTON BARBARA J	24 50521	SRS	HEWS	4129
COTTON CHARLES S	44 33530	GAO	PARK	124
COUCHOUO B CARL	24 52184	SRS	HEWS	5054
COUGHLAN OIANNE	44 31450	HSA	PKLN	13A39
COUGHLAN WILLIAM O	44 34990	PHS	PKLN	16A09
COUGHLIN DANIEL F	44 32447	PHS	PKLN	1B48
COUGHLIN JEANETT M	44 33020	HSA	PKLN	1635
COUGHLIN JULIA	44 32226	HSA	PKLN	649
COUGHLIN PAMELA	75 57518	OS	OONO	5133
COUGHLIN THOMAS M	44 36637	AOMHA	ROKWL	105

NAME	TEL. NO.	AGCY.	BLDG.	ROOM
COULSON JOHN M	25 47930	NIE	B	709
COULTAS SHERMAN O	24 57591	OS	SP	603H
COULTER PATRICIA D	25 45060	NIE	M	600
COULTER SHARON J	23 51780	SSA	IBM	102
COUNCIL ALBERT W	24 58040	OE	FOB6	3089
COUNTESS JAMES	24 57386	OS	HEW	SB4
COUNTZ BLANCHE O	24 59808	OE	ROB	3727
COUPE MARY I	23 59634	SSA	WEBB	208
COUR WILLIAM K	24 59189	OS	HEW	1712
COURIE GEORGE A OR	44 34106	HSA	PKLN	1205
COURTNEY SHIRLEY A	24 56162	OS	SP	514E
COUSAR HARNETHIA M	44 33680	CDC	PARK	328
COUVILLION JOHN L PH D	776 6311	FDA	SPAL	
COVINGTON MAGDALENE L	44 33414	FOA	PKLN	16B07
COWAN DEBBIE H	44 79034	OE	ROB	4517
COWAN SYLVIA E	24 51744	OE	ROB	4923
COWARO FREOERICK	44 34710	FDA	PKLN	1077
COWARO MARION	24 52054	OS	TRPT	B609
COX ARTHUR W	24 50186	OHO	HEWS	3324
COX CHARLES L	44 34690	FOA	TW	514
COX CLAIRE B	49 63370	FOA	N29	414
COX CLAUOIA R	24 52900	OHO	SP	345FE
COX ELIZABETH A	24 51136	FOA	FB8	4038
COX IOA M	24 58884	OE	ROB	5715
COX IRENE	24 56131	OS	SP	448G6
COX JOANN L	24 50306	SRS	HEWS	4070
COX KAREN M	44 33778	PHS	PKLN	1894
COX KLAUOIA M	44 31370	HRA	PKLN	8A10
COX MICHAEL	44 33390	FOA	PKLN	7B38
COX NELLIE S	47 23170	OS	HEW	5723
COX ROBERT A	44 36447	PHS	PKLN	18A45
COX ROBERT G	24 56541	OS	SP	54304
COX WILLIAM	44 34097	HSA	PKLN	12A53
COYLE CHARLES F	44 33434	FOA	TW	405
COYLE THOMAS P JR	24 51797	OS	SP	457F4
CRABTREE C LARRY	44 32436	FOA	CHAP	107
CRABTREE SHIRLEY J	23 51606	SSA	BCT2	602
CRAFT LUCILLE F	24 51181	FOA	FB8	2119
CRAFT MARION R	24 59608	OE	ROB	5130
CRAIG BRUCE	25 46070	NIE	B	711
CRAIG CAROLYN P	24 52609	OE	R	421
CRAIG COROELIA R	44 34497	HRA	PKLN	1035
CRAIG JOHN W	44 31527	FOA	PKLN	882
CRAIG MARY L	24 50772	OHO	HEWS	3018
CRAIG NEUMAN R JR	44 34530	FOA	CHAP	212
CRAIG RONALO L	43 66263	HRA	FCB2	641
CRAIG SUSAN E	24 58702	OS	FOB6	4104
CRAIGIE STANTON	44 32300	HSA	PKLN	12A20
CRALLE EVELYN C	44 34707	AOMHA	PKLN	10C25
CRAM ROSARY L	42 77230	FOA	SSP	1350
CRAMER LINOA S	24 53352	OE	ROB	5640
CRAMER MARJORIE M	44 31646	COC	PARK	332
CRAMER VIRGINIA L	24 57081	OS	SP	753G
CRANE ANABEL	44 31206	HRA	PKLN	10A56
CRANE BETTY O	23 51290	SSA	IBM	408
CRANE IRMA J	49 69161	HRA	FEO	410
CRANE ROBERT	43 66144	HRA	FCB2	650
CRANE STEPHEN M	44 32006	OS	PKLN	4A53
CRATEN JAMES C	24 58314	OE	FOB6	1167
CRAVEN LISA	24 59831	OE	FOB6	4177
CRAVEN WILLIAM	24 58972	OE	ROB	4068
CRAVENS OR RICHARO B	44 33623	AOMHA	PKLN	11C06
CRAVIN BERNICE	24 59774	OS	SP	4470
CRAWFORO CYNTHIA L	44 33455	FOA	TW	407
CRAWFORO OENISE O	44 36310	FOA	PKLN	462
CRAWFORO EILEEN G	43 66845	HRA	FCB2	541
CRAWFORO GARFIELO	44 31933	HSA	PKLN	1418
CRAWFORO GLORIA	43 66235	HSA	FCB3	11THFLR
CRAWFORO J G	24 51194	FDA	FB8	2026
CRAWFORO LINOA J	44 34506	AOMHA	PKLN	15C05
CRAWFORO MARY ANN	24 57148	OS	SP	405F
CRAWFORO SHIRLEY A	24 56911	OS	HEW	1013
CRAWLEY JR WALTER W	42 77955	FOA	SSP	1328
CRAYTON GARY	24 59713	OE	ROB	4624
CRAYTON KAREN M	24 58456	OE	FOB6	4079
CREAGER JOANNE R	24 51744	OE	ROB	4923
CREASY HAROLO F	44 33596	GAO	PARK	130
CREECH HERBERT	130 41810	SSA	ALTM	818
CREECY GLORIA L	44 33722	FOA	PKLN	1274
CREECY ROBERT H	44 33,17	AOMHA	PKLN	6C12
CREIGHTON JOHN C	44 31904	PHSP	KLN	5B09
CRENSHAW ELIZABETH J	44 34730	FOA	PKLN	16B45
CRESSON FREOERICK L	24 52172	FOA	FB8	3011
CRESSWELL WILLIAM A	44 36647	HSA	PKLN	13A56
CRICHTON MARY E	24 51408	FDA	FB8	3830
CRIDER ERNEST	24 58868	OE	FOB6	2083
CRIM KATHLEEN M	43 66278	ADMHA	AOEL	208
CRITZ JAMES E	24 51920	OS	HEW	4058
CROCKER ANNA R	43 66318	HRA	FCB2	441
CROCKER GEROGE L DR	43 66390	HRA	FCB2	550
CROCKETT OAVID C	44 31850	HSA	PKLN	5A19
CROCKETT IMOGEN M	44 32450	ADMHA	ROKWL	752
CROFT CAROLYN	43 66231	HSA	FCB3	11THFLR
CROFT TOM	43 66130	HRA	FCB2	630
CROMAR EMILY A	24 50275	OHO	HEWS	2329
CROMARTIE ERNEST T	24 51756	OS	HEW	1315
CROMWELL LINDA	130 42508	OS	SS	555
CROMWELL PAUL S	24 57243	OS	SP	524F3
CROMWELL PHYLLIS E	43 66733	HRA	FCB2	522
CRON THEOOORE O	44 31620	HRA	PKLN	10A31
CRONER CHARLES M	44 31431	HRA	PKLN	947
CRONIN CHERYL M	24 51631	HSA	HEWS	1519
CRONIN DOLORES	44 32330	HSA	PKLN	706
CRONIN MARY J	24 58994	SRS	HEWS	5425
CRONKHITE ROGER A	44 36687	ADMHA	ROKWL	108
CROOK THOMAS H	44 33527	AOMHA	PKLN	9101
CROOKE RICHARD	44 32655	HSA	PKLN	6A14
CROSBY DIANNE L	44 36410	FOA	PKLN	15B37
CROSBY JOSEPHINE K	44 32360	PHS	PKLN	1720
CROSBY ROBERT	24 59762	OS	SP	456G
CROSS A MARGARET	24 50990	OS	HEW	1045
CROSS CAROLINE	23 51076	SSA	WEBB	304
CROSS GENEVIEVE	44 31324	HSA	PKLN	13A44
CROSS JULIAN L	24 50551	OHD	HEWS	3320
CROSS MARJORIE	44 34347	ADMHA	PKLN	9C24
CROSS WANOA P	24 53186	OHD	HEWS	3512
CROSSLEY KATHY	24 57997	OE	FOB6	3049
CROSSLEY RAY O	49 61862	FOA	N29	228
CROSSON JAMES A	24 52153	OS	HEW	1079
CROTTY JOHN J MO	49 67691	FOA	WT	302
CROTTY PATRICK E	44 34003	FOA	PKLN	4B32
CROUCH MAOGE L	49 64396	FOA	N29	328
CROUCH SAMUEL E	130 41972	SSA	ALTM	400
CROUSE JOHN C	47 23194	OS	HEW	5729
CROUT J RICHARO MO	44 32894	FOA	PKLN	13B45
CROWDER NELLIE O	24 51428	FOA	FB8	5027
CROWLEY FRANK	47 23787	SRS	HEWS	3630
CROWLEY RUTH W	24 59703	OE	ROB	3522
CROWLEY VERBENA R	24 56594	OS	HEW	4079
CROWN HELEN M	44 36710	ADMHA	ROKWL	854
CROWN RUTH S	44 32475	PHS	PKLN	3B26
CRUCET MARIA R	43 66790	HRA	FCB2	422
CRUM BESSIE	24 51299	FDA	FB8	5032
CRUM DWIGHT R	24 58054	OE	FOB6	4019
CRUM MICHAEL W	24 57674	OS	HEW	1615
CRUMBLING EDNA M	24 57690	OS	HEW	1027
CRUMP BERTHA	23 58599	SSA	BCT2	102
CRUMP CAROL	25 45654	NIE	B	645
CRUMP DEBORAH LEE	44 32430	HSA	PKLN	749
CRUMPLER ELMON S	44 33403	FOA	TW	156
CRUMPTON OEBORAH K	44 36590	HRA	PKLN	10A16
CRUTCHFIELO GLORIA	24 51583	OS	HEW	1019
CRUZ JOSEPHINE V	44 33683	ADMHA	PKLN	18C26
CRUZE ARTHUR D	43 66215	HSA	FCB3	1178
CRUZE JOHN C JR	44 31440	HSA	PKLN	7A39
CRYSTAL ROYAL A	44 32755	HSA	PKLN	16A10
CUBA LINOA K	47 23160	OS	HEW	5715
CUELLAR ORIETTA F	75 57715	OS	DONO	2014
CUFFEE JR WARREN N	44 31817	HRA	PKLN	8A37
CUFFEE PATRICIA	24 52966	OS	SP	435G
CUFFEY MARY M	24 59091	OE	ROB	3045
CULHANE JOSEPH	43 66770	HRA	FCB2	430
CULLEN CAROL	24 57760	OS	SP	4110
CULLINAN THELMA	43 66208	HRA	FCB2	350
CULLUM OYKE	24 51541	FOA	FB8	6015
CULP JAMES G	44 33880	HSA	PKLN	16A55
CULP JOSEPH G	44 34430	FOA	PKLN	4C22
CULP MAE	44 35035	AOMHA	PKLN	6C15

NAME	TEL. NO.	AGCY.	BLDG.	ROOM
CULTICE JAMES M	43 66750	HRA	FCB2	441
CUMBERBATCH FLOYD F	44 33316	FDA	PKLN	1266
CUMISKEY JAMES T	44 33764	ADMHA	PKLN	11C17
CUMMINGS GEORGE	23 51664	SSA	WEBB	2D6
CUMMINGS HELEN D	44 31549	HSA	PKLN	1649
CUMMINGS JUNE E	43 68556	AOMHA	ADEL	233
CUMMINGS LEE B	44 33200	ADMHA	PKLN	13C06
CUMMINGS RICHARD F	44 33921	PHS	PKLN	1725
CUNNINGHAM C G	24 52750	FDA	5011	206
CUNNINGHAM DANUTE G	24 52450	FDA	5011	248
CUNNINGHAM EILEEN	44 31040	HRA	PKLN	10A56
CUNNINGHAM FLORAINE	23 51248	SSA	BCT2	306
CUNNINGHAM FLORENCE M	24 58082	OE	ROB	3036
CUNNINGHAM JANET E	44 32978	FDA	PKLN	783
CUNNINGHAM MAUDE	24 56581	OS	HEW	1645C
CUNNINGHAM MAXINE L	24 56433	OS	SP	540D
CUNNINGHAM NATHANIEL	49 67616	FDA	WT	303
CUNNINGHAM PHYLLIS P	24 58166	OE	FOB6	4147
CUNNINGHAM PORTIA B	24 58767	OE	FOB6	1069
CUNNINGHAM ROBERT	25 45560	NIE	B	609
CUNNINGHAM SYLVIA	44 34533	ADMHA	PKLN	15102
CUPIT JOHN CHARLES	44 35030	ADMHA	PKLN	12C15
CURD JUANITA F	44 33075	FDA	PKLN	9B45
CURRAN DONNA I	44 34210	FDA	CHAP	330
CURRAN GAIL L	23 58368	SSA	IBM	305D
CURRAN JUDITH	23 58542	SSA	G	920
CURRAN MICHAEL A	23 51101	SSA	WEBB	105A
CURRAN ROGER D	44 31955	HSA	PKLN	14A20
CURRAN THOMAS N	24 56024	OS	SP	451F
CURREY CAROL	44 32016	HRA	PKLN	1227
CURRIE CLARLENE M	24 56573	SRS	HEWS	4036
CURRIE MAVIS A	43 66361	HSA	FCB3	11THFLR
CURRY DEVARIESTE	23 58516	SSA	GLEBE	819
CURRY JANICE D	44 51061	FDA	FB8	3804
CURRY KATHRYN B	44 36456	FDA	TW	515B
CURSEEN ANTHONY E	24 50722	SRS	HEWS	2622
CURSEEN III JOHN W	24 56993	OS	HEW	1330
CURTIN VIRGINIA	23 51244	SSA	BCT2	415A
CURTIS BETTY J	24 5D707	SRS	HEWS	2050
CURTIS DIANNE E	44 33290	FDA	PKLN	7BD4
CURTIS FRANCES D	24 51591	OHD	HEWS	1D1D
CURTIS JEANETTE P	23 58325	SSA	BCT2	3D9
CURTIS JOHN J	44 36797	FDA	PKLN	12B31
CURTIS MAE SALLIE	44 33360	FDA	PKLN	1257
CURTIS MIRIAM M	44 31874	PHS	PKLN	18A03
CURTIS PAUL H	44 32050	ADMHA	ROKWL	712
CURTIS SANDRA	44 32784	ADMHA	PKLN	4A28
CURTISS CHARLES H	24 58452	OE	FOB6	3083
CURTZ ELIZABETH	24 58950	OS	FOB6	4094
CUSHING PARTICIA N	44 33460	FDA	PKLN	7B31
CUSHMAN EDWINA J	23 58385	SSA	BCT2	4D6
CUSICK L A	44 34470	FDA	PKLN	5C04
CUSTARD CHARLES	24 57243	OS	SP	524F2
CUTHBERT MARIAN	43 66688	HRA	FCB2	350
CUTHBERTSON MICHAEL T	23 58549	SSA	WEBB	104
CUTINO ALBERT A	24 56065	OS	SP	449H
CUTLER STEPHEN	23 58830	SSA	BCT2	614
CUTRIGHT JUDY A	44 32778	PHS	PKLN	14A35
CYPRESS BEULAH K DR	44 31560	HRA	PKLN	942
CYR WILBUR H	44 32296	FDA	TWRL	35
CYTRYN ARNOLD H	44 33590	FDA	PKLN	16B1D
CZARNIECKI DORIS A	24 52957	OE	ROB3	5662
CZEH ROBERT S DR	44 33536	ADMHA	PKLN	9C26
D AMORE ROBERTA J	44 34154	FDA	PKLN	13B44
D ANNA JANNET M	44 31567	FDA	PKLN	6B45
DADEY JOSEPH	24 58616	OE	ROB	5678
DAHLSTROM PAUL T	24 51826	OHD	HEW	4753
DAIDY LAWRENCE A	23 58520	SSA	WEBB	107
DAIL MARGIE M	44 36233	FDA	PKLN	4B18
DAILEY ROBERT E	77 66311	FDA	SPAL	
DAILEY STERLING L	*776 6311	FDA	SPAL	
DAIS BUSTER	44 32447	PHS	PKLN	1B48
DALE WILLIAM J	44 36656	PHS	PKLN	17B08
DALESSIO JEAN M	44 32770	HRA	PKLN	1505
DALEY PAUL	44 32530	HRA	PKLN	905
DALIS SIDNEY	24 50403	SRS	HEWS	1219
DALLAS ANNIE M	24 57045	OS	HEW	1300
DALLAS HIGH L	24 51029	FDA	FB8	2468
DALTON INA	24 51766	OE	ROB	591D

NAME	TEL. NO.	AGCY.	BLDG.	ROOM
DALY DAVID L	44 78368	FDA	AGRI	4806
DALY DOROTHY	24 50503	SRS	HEWS	2004
DALY EOWARD J	44 33250	FDA	PKLN	5C20
DAMASKA WILLIAM H	42 77187	FDA	SSP	1231F
DAME HAROLD	44 32270	HSA	PKLN	7A55
DAMICO JOSEPH N	24 51371	FDA	FB8	4842
DANA GEORGE S	24 51385	FDA	FB8	1429
DANA MARY L	44 32675	PHS	PKLN	1312
DANBY FRED	25 45890	NIE	B	638
DANCHIK KATHLEEN M	44 31075	HRA	PKLN	8A45
DANDY LAJUAN V	24 51085	SRS	HEWS	2428
DANE GENEVIEVE O	24 525D6	OE	ROB	3642E
DANEHY STEPHANIE	24 51075	FDA	FB8	6013
DANGLEIS J P	130 49398	OS	SS	2127
DANIEL AMIRAM	42 77178	FDA	SSP	1227D
DANIEL DOROTHY R	44 79006	OE	ROB	4621
DANIEL SYLVESTER	49 66828	FDA	N29A	2B19
DANIELS BETTY J	23 52048	SSA	BCT2	203
DANIELS CALVIN E	44 34084	FDA	PKLN	5C09
DANIELS CHARLES J	44 32536	FDA	TW	163
DANIELS DOROTHY M	24 52432	OE	ROB	4318
DANIELS GWENDOLYN	24 51226	FDA	FB8	B756
DANIELS HATTIE L	24 57991	OE	FOB6L	0BBY
DANIELS JEFFREY	44 31316	HRA	PKLN	837
DANIELS LOVELACE M	24 58424	OE	FOB6	1130
DANIELS PATRICIA I	24 56824	OS	SP	625H
DANIELS WILLIAM	24 51865	OS	SP	433F
DANIELSON DEBORAH M	24 57473	PHS	HEWSP	712B
DANIELSON JAMES	44 31104	HSA	PKLN	5A43
DANIELSON LOUIS C	47 22535	OE	DONO	3151
DANKA CHARLENE D	44 3313D	FDA	PKLN	1090
DANLEY GUY	24 58452	OE	FOB6	3083
DANNIS SHIRLEY H	44 31194	HRA	PKLN	810
DANTONA ROBERT	47 24825	OE	DONO	4046
DANTUONO MADELINE	44 33140	FDA	PKLN	1181
DANTZMAN JOHN G	24 51150	FDA	FB8	4058
DANZIG NAOMI L	44 33636	PHS	PKLN	17B20
DANZIGER DAVID G	23 59554	SSA	BCT2	521B
DARBY VIOLA D	24 52879	OHD	SP	330E
DARDEN ANNE	24 57354	OS	HEW	3447
DARDEN JONETTA	44 31160	HSA	PKLN	649
DARLING LOIS L	44 36220	FDA	TW	523
DARLING NINA	43 66637	HRA	FCB2	350
DARNALL HELEN W	24 56082	OE	FOB6	4160
DARNELL BETTY P	23 51125	SSA	GLEBE	8D3
DARNELL DONALD J	24 51385	FDA	FB8	1429
DARR ALZENA G	42 77208	FDA	SSP	1248S
DARR STEPHANIE A	44 36846	HRA	PKLN	829
DARRACOTT WILLIAM M	44 33143	FDA	PKLN	1173
DARRAGH EDWARD P	44 33596	GAO	PARK	130
DARROCH FILOMENA	24 52143	OHD	HEW	4654
DARROCH THELMA R	44 32820	HRA	PKLN	1544
DARROW DONALD A	44 33340	FDA	PKLN	1287
DARROW ILMA B	24 51008	FDA	FB8	1876
DARSA ROSEMARY L	44 31573	FDA	PKLN	1150
DARTEZ JANE L	24 56577	OS	SP	623H
DASCHBACH JOHN	24 53126	OHD	SP	341F4
DASHER MITCHELL	44 33200	ADMHA	PKLN	13C06
DASKALAKIS GAYLE	24 5213D	OS	TRPT	B430
DASSLER BRIGITTA MD	44 3387D	FDA	PKLN	1DB03
DATKO JOAN	44 31798	HRA	PKLN	1DA43
DATTA LOIS ELLIN	25 4531D	NIE	B	600
DAUB RONALD B	47 23167	OS	HEW	5720
DAUGHERTY ANNE R	24 58445	OE	FOB6	4040A
DAUGHERTY JAMES	44 31445	HRA	PKLN	1516
DAUGHTON FRANKYE A	44 36233	FDA	PKLN	4B18
DAUGHTRIDGE JESSE	45 13526	OS	SPRW	
DAUGHTRIDGE ROBERT W	24 57091	OE	FOB6	4012
DAUGHTRY JOCELYNE A	24 50507	SRS	HEWS	5529
DAUKANTAS KAREN E	47 22953	SRS	HEWS	705D
DAUSCH HENRY H	44 33793	FDA	PKLN	863
DAVEIGA FRANCES M	24 58932	SRS	HEWS	4D04
DAVENPORT ALBERTA C	24 59530	OE	ROB	3622
DAVENPORT FAY A	24 58833	OE	FOB6	3118
DAVENPORT JOAN E	44 31745	FDA	PKLN	8C15
DAVENPORT MILDRED J	24 57965	OE	FOB6	2001
DAVENPORT NOVELL	24 51482	FDA	FB8	1428
DAVID EDWARD	44 31191	ADMHA	PKLN	14C05
DAVID MARGERY	44 34295	ADMHA	PKLN	17C10

NAME	TEL. NO.	AGCY.	BLDG.	ROOM
OAVIOOFF ISABEL S	43 68602	ADMHA	AOEL	232
OAVIOOFF MELVIN	44 31056	AOMHA	PKLN	16C26
OAVIOS LOIS	44 31200	HRA	PKLN	820
OAVIOSON AIOA L	44 34036	HSA	PKLN	7A42
OAVIOSON ANNE S	44 34350	OS	PKLN	677
OAVIOSON DANIEL J	44 35315	FOA	PKLN	965
OAVIDSON ROBERT M	24 59713	OE	ROB	4624
OAVIES MARIE	44 32593	AOMHA	PKLN	16C05
OAVIN FLORINE O	24 52892	OHO	SP	344F
OAVIN REGINALD V	44 31150	HSA	PKLN	7A12
OAVIS ALBERT S	24 51511	FDA	FB8	3025
OAVIS ALBERTA C	24 56080	OS	HEW	G720
OAVIS ALEASE C	24 56262	OS	HEW	3246
OAVIS ALICE V	23 51269	SSA	BCT2	104
OAVIS ALLEN M	24 56140	OS	SP	516B
OAVIS ALMA	24 52482	OE	ROB	2009
DAVIS ART	23 51786	SSA	IBM	204
DAVIS BEATRICE T	44 33470	FOA	PKLN	757
OAVIS BETTY F	24 56396	OS	SP	510A
OAVIS BETTY G	24 50604	SRS	HEWS	4050
OAVIS BRENOA M	44 36259	PHS	PKLN	1B48
OAVIS OANIEL B	24 52319	OE	ROB	3642H
OAVIS OARLA	44 32430	HSA	PKLN	749
OAVIS OAVID M	44 33830	FDA	PKLN	10B40
DAVIS OEBRA M	47 23740		DDNO	4741
OAVIS DELDRES	24 52D86	DS	TRPT	B817
DAVIS DIANE	47 23083	OS	SP	451F
OAVIS OIANE E	23 58319	SSA	BCT2	2D7
OAVIS OORIS A	43 61850	HRA	FCB2	622
DAVIS OOWELL A	24 51410	FOA	FB8	688D
OAVIS OR HOWARD	44 36165	ADMHA	PKLN	1194
DAVIS DRUSILLA	24 56956	DS	HEW	1420
DAVIS EARNESTINE E	24 5D821	SRS	HEWS	1416
DAVIS ELLA	43 66880	HRA	FCB2	641
DAVIS ELLIS	44 36656	PHS	PKLN	17BD8
DAVIS EMMA W	24 5D233	SRS	HEWS	4614
DAVIS EVA B	44 31016	FDA	PKLN	13B05
DAVIS FEATHER DR	44 31134	HSA	PKLN	1436
DAVIS FLDRENCE B	24 58162	DE	FDB6	2075
DAVIS FLDYD A	24 53352	DE	ROB	564D
DAVIS FRANCES E	24 5D823	SRS	HEWS	56D9
DAVIS GENEVA C	24 58392	ASE	FOB6	3D73
OAVIS GLORIA M	24 51226	FDA	FB8	B672
DAVIS GRETA T	24 5D217	SRS	HEWS	56D3
DAVIS GWENDOLYN	24 5D986	FDA	FB8	1825
DAVIS HANNAH	44 3130D	HRA	PKLN	9A19
DAVIS HARDLD	44 31016	FDA	PKLN	13BD5
DAVIS HELEN A	24 58314	OE	FDB6	1169
DAVIS HELEN P	24 52975	OE	RDB	3514
OAVIS HENRI M	44 32730	HSA	PKLN	1335
DAVIS HENRY M	24 51184	FOA	FB8	3864
DAVIS HILDA L	44 31626	HRA	PKLN	8A30
DAVIS HUBERT I	24 50371	SRS	HEWS	5D3D
DAVIS ISABELLE C	24 57334	SRS	HEWS	1332A
DAVIS JACQUELINE P	44 3202D	HRA	PKLN	8A2D
DAVIS JAMES	24 51226	FDA	FB8	B756
DAVIS JEANETTE G	24 5D887	HSA	HEWS	1600
DAVIS JEANNETTE R	44 34055	FDA	CHAP	2D2
DAVIS JEWEL W	44 31715	FDA	PKLN	4B44
DAVIS JOAN M	44 32884	FDA	PKLN	1192
DAVIS JDE	49 63377	FDA	N29	B22
DAVIS JOEL S	44 33790	FDA	PKLN	9BD8
DAVIS JOHN	34 42557	FDA	BLTV	
DAVIS JOHN E	24 59836	OE	DOND	3817
DAVIS JDHN L	44 33420	FDA	PKLN	6B24
DAVIS JOHN M JR	130 46843	DS	SS	1M28
OAVIS JOSEPH	44 33864	ADMHA	PKLN	16CD3
DAVIS JOSEPH B	42 77238	FDA	SSP	1352A
OAVIS JOSEPH P	49 6316D	FDA	N29A	3D02
DAVIS JUDITH E	43 66727	HRA	FCB2	522
OAVIS JULIA E	24 58205	OE	FOB6	1003
DAVIS LAWRENCE R	24 51399	FDA	FB8	6818
DAVIS LEONARO J	24 51399	FDA	FB8	6818
DAVIS LEROY	44 32683	PHS	PKLN	431
OAVIS LILLIAN H	44 36740	FDA	PKLN	51D1
OAVIS LINDA L	44 3356D	FDA	PKLN	18B08
DAVIS LUCINDA L	23 5824D	SSA	BCT2	215
OAVIS LULA	24 59004	OHO	HEW	4661
OAVIS MALCOLM D	24 5D955	OE	ROB	3116

NAME	TEL. NO.	AGCY.	BLDG.	ROOM
OAVIS MARCELLA L	44 31963	HSA	PKLN	14A46
OAVIS MARJORIE	23 51790	SSA	IBM	208
OAVIS MARY E	24 59495	OE	ROB	3633
OAVIS MARY JO	24 50614	SRS	HEWS	2500
DAVIS NOLLIE	24 56993	OS	HEW	1330
DAVIS OMEGA K JR	24 59418	OE	ROB	1651
DAVIS PAULINE	24 57130	OS	HEW	4312
OAVIS PEGGY W	24 56880	DS	HEW	1040
OAVIS RACHAEL M	44 34728	PHS	PKLN	17A31
DAVIS RAYMDNO	44 31863	HSA	PKLN	7A23
DAVIS REES B	24 51232	FOA	FB8	4161
DAVIS ROBERT E	44 32550	AOMHA	PKLN	16C26
DAVIS RONALO	130 43120	SSA	ALTM	908
OAVIS ROSIE	24 57210	OS	HEW	4439A
OAVIS SARAH	24 59431	OE	DONO	4808
DAVIS SHERON	24 53346	DE	TRPT	1942
DAVIS STEPHEN W	23 58473	SSA	BCT2	602
DAVIS THOMAS H	44 34730	FDA	PKLN	16B45
DAVIS VIRGINIA	44 32298	HRA	PKLN	10A20
OAVIS WILLIAM T	24 51235	FOA	FB8	3321
OAVIS YVDNNE	24 50503	SRS	HEWS	2000
OAVISDN CATHARINE W	24 50197		HEWS	5328
DAVISON RICHARD C	24 50427	SRS	HEWS	4524
DAVITT JOHN M	44 34300	FDA	PKLN	12B16
DAW CHARLES W	43 66236	HSA	FCB3	11THFLR
DAW ROMAINE	49 67185	DS	WSTWD	433
DAWES PHILLIP	44 23D80	ADMHA	PKLN	1111
DAWSON CAROL H	44 32810	HRA	PKLN	1544
OAWSON EOWARO F	44 36540	FDA	TW	134D
DAWSDN JDHN H	49 62815	FDA	N29A	1C12
DAWSON JOSEPH C	24 56975	DS	HEW	3308
DAWSON R K	44 3624D	FDA	PKLN	1377
DAY CINDY J	43 66368	HRA	FCB2	441
DAY GREGDRY A	23 58830	SSA	BCT2	614
DAY JANE J	44 34414	ADMHA	PKLN	7C05
DAY LINDA R	44 31626	HRA	PKLN	8A3D
DAY LDRETTA	44 311D8	HSA	PKLN	5A35
DAY MARY H	44 31486	PHS	PKLN	1816
DAY MILDRED B	43 66611	HSA	FCB3	33D
DAY RDBERT	47 2452D	DCSE	HEWS	2315
DAY RUTH ANN	44 35315	FDA	PKLN	965
DAY SUSAN E	44 3296D	HRA	PKLN	15A44
DAYMUDE CDRA B	44 3144D	HSA	PKLN	7A39
DAYTDN ANN L	49 61862	FDA	N29	222
DAYTON JONI L	23 51128	SSA	GLEBE	818
DAYTON STEVEN L	44 32469	PHS	FPDC	LDBBY
DE CARRE CLARISSE R	24 52347	DE	RDB	3066
DE FAZIO ALBERT	24 5D4D3	SRS	HEWS	1219
DE LA RDCHA EDGAR V	44 3363D	FDA	PKLN	1389
OE LAURA FRANCES L	49 61184	FDA	N29	511
DE MARCD CARL T	44 3259D	PHS	PKLN	16A17
DE VDRE WALT	44 31D44	HSA	PKLN	6A53
DEAL GEORGE E	24 51783	DS	SP	526F1
DEAL LAVERIA	25 4517D	NIE	B	834
DEAN ANNE J	44 31567	FDA	PKLN	6B45
DEAN BARBARA E	44 34270	FDA	PKLN	12BD3
DEAN BENJAMIN	44 33606	ADMHA	PKLN	11C26
DEAN CARDLYN	24 52862	OHD	SP	321D
DEAN CDURTNEY	44 31440	HSA	PKLN	7A39
DEAN DELORES C	24 52278	DE	RDB	5D56
DEAN HARRIET	24 5D611	SRS	HEWS	2500
DEAN MARILYN L	23 51222	SSA	BCT2	3D6
DEAN MARY J	47 23974	DE	RDB	4642
DEAN NANCY L	44 31337	PHS	PKLN	1823
DEAN STUART E	24 52605	DE	ROB	31D9B
DEAN WINSTDN J	44 3422D	PHS	PKLN	17A12
DEANNA GRACE	75 58836	DS	R	514
DEARMAN FRANCES	43 6611D	HRA	FCB2	627
DEARMAN KATHLEEN	44 335DD	FDA	PKLN	18B08
DEAVERS KENNETH M	44 31689	PHS	PKLN	1B48
DEBREE CHARLES W	44 31850	HSA	PKLN	5A19
DEC CASIMIR W	24 57109	DS	SP	754G
DECAIRES ROBERT DR	44 32D49	PHS	PKLN	1887
DECILLIS THDMAS D	44 3496D	FDA	PKLN	1685
DECIUTIIS JDAN M	44 32563	PHS	PKLN	17AD9
OECKER JAMES O	44 34845	HSA	PKLN	16AD3
DECKER MERCIA	24 50351	DHD	DONO	4046
OECKER NANCY	44 3194D	FDA	PKLN	9B31
DECKER RAYMOND L JR	24 51706	FOA	FB8	3D2D

NAME	TEL. NO.	AGCY.	BLDG.	ROOM
OECLEENE JOHN C	24 59873	OE	ROB	3030
OECOURCY SUSAN	44 35487	HSA	PKLN	4B21
DEOMON BRYON	23 51122	SSA	GLEBE	802
OEEL KAREN A	44 33240	FDA	PKLN	962
DEELY THOMAS B	24 58621	OE	FOB6	1013
OEERING JOHN A	44 33851	AOMHA	PKLN	16105
OEFAZIO CARMINE A	169 57505	OS	ROB3	4044
DEFIBAUGH PHILLIP W	24 51205	FDA	FB8	1D82
OEFORREST EOWARD G	24 52631	OE	ROB	3642
OEGAN ROBERT T	24 51953	SRS	HEWS	5513
DEGEORGE FRANCIS O	13D 42910	SSA	ALTM	80D
DEGROOT BETTY	43 664D4	HRA	FCB2	550
DEGURSE PATRICIA S	24 50044	SRS	HEWS	2215
OEHANAS THOMAS W	24 56151	OS	SP	509G
OEHUARTE HELEN M	44 31228	HRA	PKLN	8A17
DEITRICK RICHARD O	44 323DD	HSA	PKLN	7A2D
DEITRICK THOMAS C	44 32424	PHS	PKLN	577
OEITRICK VENEDA S	44 31776	PHS	PKLN	1867
DEL GROSSO ALFREO V	49 61684	FDA	N29	4DD
DEL ROSSO RAYMONO A	13D 49025	SSA	EHR	733
OELANCEY YVONNE R	24 582D6	OE	FOB6	3D93
DELANEY EDWARD H	24 58698		HEWS	2113A
DELANEY JEAN A	24 58756	OE	FDB6	4DD4
DELANEY SHARON R	24 51704	SRS	HEWS	1232B
OELANY CHRISTINE	43 66733	HRA	FCB2	522
DELAPUENTE JOSEPH L	44 32970	HRA	PKLN	15A16
DELAUTER RICHARD E	44 32DD1	PHS	PKLN	585
DELAWTER JENNETTE R	44 35455	FDA	BWV	926
DELBIANCO DEBORA A	44 31764	FDA	PKLN	116D
DELBIANCO WILDA H	44 32454	PHS	PKLN	1B42
DELCHER ARTHUR T	13D 43900	OS	SS	2122
DELGADO S I	24 51225	FOA	FB8	2D32
DELIA FRANCIS B	24 58383	OE	FDB6	4169
OELKER PAUL V	24 52278	DE	ROB	5D56
OELL CHARLES E	24 59884	DE	ROB	3642B
DELLACQUA FRANK L	24 58954	DS	FOB6	4091
DELLER RDBERT W	44 32836	FDA	PKLN	1DB1D
DELMAN DANA P	42 77184	FDA	SSP	1231D
DELOATCH LEO	43 66368	HRA	FCB2	441
OELONG MERRILL B DR	43 66824	HRA	FCB2	527
OELONG VAUGHN R	24 52356	OE	ROB	3923
DELORIA DENNIS	75 57750	OHD	DONO	5D44
DELOZIER JAMES E	44 31534	HRA	PKLN	945
DELUCA BATISTE	44 36163	PHS	PKLN	18A31
DELUCA CATHY S	24 59736	OE	DONO	4152
DEMAIO LISA A	42 77167	FDA	SSP	121D
DEMANCHE EARL R	44 35D16	HSA	PKLN	163D
OEMAR L ANNETTE	44 3381D	FDA	PKLN	1DB3D
DEMARE BONNIE	24 51314	FDA	FB8	2872
DEMAREST ELIZABETH J	24 58D7D	ASE	SP	335G5
DEMEESTER LYNN A	24 581DD	ASE	FOB6	3145A
DEMERS C ANN	49 64521	FDA	N29	2D2
DEMERS FRANCDIS X	24 51176	FDA	FB8	3868
OEMING GEDRGE H	44 3633D	PHS	PKLN	17A46
OEMONSABERT WINSTON R	44 36788	FDA	PKLN	13B44
DEMONTIGNY LIONEL H DR	44 3684D	HSA	PKLN	5A44
OEMPSEY BARBARA L	24 5D172	OHD	HEWS	1427
DEMPSEY JOHN	24 56613	OS	SP	439F
OEMPSEY JULIA	44 3226D	HSA	PKLN	7A55
DEMPSEY MARY J	44 33545	FDA	TWRL	21
DEMPSEY ROBERT	24 51226	FDA	FB8	B756
DEMUS THERESA A	44 35D06	FDA	PKLN	1D63
DENAULT OEBORAH A	44 33735	ADMHA	PKLN	181D1
OENELL LAURA L	43 66395	HRA	FCB2	550
DENENBERG CLAIRE L	44 3387D	FDA	PKLN	10BD3
DENERY ELIZABETH E	44 33170	FDA	PKLN	15B32
DENHAM HELEN S	43 6687D	HRA	FCB2	622
OENHAM WILLIAM H DR	44 34257	ADMHA	PKLN	8101
OENNEWITZ JANICE S	44 32853	HSA	PKLN	7A23
OENNIS BEVERLY	13D 4D199	OS	SS	54D
DENNIS IMOGENE	23 58822	SSA	BCT2	614
DENNIS JEROME E	44 36540	FDA	TW	137
DENNIS JOANNE M	23 58335	SSA	BCT2	2D7
DENNIS JUANITA	75 57794	OS	DONO	5127
OENNIS ROBERT R	24 59808	OE	ROB	3669
OENNIS SYLVIA	43 6618D	HRA	FCB2	1DFLR
DENNIS WILLIAM A	24 53484	OE	ROB	511D
DENNIS WILLIEMAE	24 51984	SRS	HEWS	2312
OENNISON JOHN L	24 51412	FDA	FB8	481D
DENNISON NORMA J	44 31534	HRA	PKLN	945
DENNISON THOMAS W	24 58606	SRS	HEWS	2D65
OENNY EARL W	44 32536	FDA	TW	172
DENNY MARY ESTELLE	42 63940	DHD	SP	351G
DENSE FRED G	44 36268	CDC	PARK	332
DENT AUGUSTA E	44 33414	FDA	PKLN	16BD7
DENT DR JAMES K	44 32342	ADMHA	PKLN	9C15
DENT MARY LDU	44 32045	PHS	PKLN	179D
DENT RUSSELL G	24 51438	FDA	FB8	3054
DENTON HARRIET	44 3635D	HSA	PKLN	617
DENUNZIO ALFRED	24 51286	FDA	FB8	1768
DENZIN MARIA A	24 52757	OE	FOB6	1D65
DEOUDES RENEE M	44 34430	FDA	PKLN	4C22
DEPALMA ROSEMARY	24 56345	OS	SP	531G
DEPASS GABRIEL E	130 72241	OS	ALT	615
DEPEW SAMUEL H	23 52D66	SSA	BCT2	5D9A
DEPUE WILLIAM L	24 5D6D8	SRS	HEWS	4D82
DERDEYN JACQUELYN I	23 59598	SSA	WEBB	212
DERISIO RICHARD J	44 33276	FDA	PKLN	1287
DERRY WILLIAM K	44 33722	FDA	PKLN	1274
DERSCH MARK F	44 78368	FDA	AGRI	48D6
DESANTO LINDA	44 32D26	PHS	PKLN	438
DESARNO WILLIAM A	44 32D4D	GAO	PARK	120
DESEVE RICHARD J	24 57644	DS	SP	435G
DESIMDNE JDHN A	44 3356D	FDA	PKLN	18BD8
DESJARLAIS HENRY	43 6613D	HRA	FCB2	65D
DESLAURIERS PIERRE J	44 3473D	FDA	PKLN	16B45
DESLER GARY A	44 32426	FDA	PKLN	2B57
DESMOND ANNE	44 3317D	FDA	PKLN	15B32
DESMDND CHARLES T MD	44 3458D	FDA	PKLN	15B23
DESMOND FRANK H	44 34D9D	FDA	PKLN	11BD6
DESMUKES JUAREZ	47 2374D		DOND	4942
DESMUKES LAJUNE	24 59815		DONO	4942
DESPOT STEVE	23 58476	SSA	BCT2	6D2
DETHLOFF NATALIE	13D 7224D	DS	ALT	615
DETHLDFF VERRELL	13D 72251	DS	SS	545
DETIMMERMAN LOUIS H	24 588D4	OE	FOB6	1175
DEUTERMANN CYNTHIA E	24 52451	DHD	DONO	2534
DEUTSCH MIKE J	24 51263	FDA	FB8	1D54
DEVANNEY HARRY L	24 52257	OE	ROB	3616
DEVANNEY JOHN A	44 35D2D	FDA	TW	147
DEVER PRISCILLA E	24 5195D	OE	FOB6	4079
DEVIERNO ALICE A	44 32664	PHS	PKLN	1312
DEVIERNO JOHN	44 33814	ADMHA	PKLN	61D5
DEVILLE REGINA	24 57796	DE	FDB6	1183
DEVINS WALTER J	24 5065D	DHD	HEWS	3D33
DEVLIN MARY	24 58165	OE	RDB	4D68
DEVORE PATRICIA	44 3312D	FDA	PKLN	8BD5
DEVRIES RUTH F	44 31945	HSA	PKLN	14A4D
DEW DORIS M	24 58213	DE	FOB6	21D8
DEWALT LARRY S	24 56166	OS	SP	441H
DEWEERD JANE	24 59722	OE	DONO	3117
DEWEESE JUDITH E	44 32696	ADMHA	ROKWL	512
DEWEY JULIA M	44 31689	PHS	PKLN	1B48
DEWEY MAHLON	24 5837D	DE	FOB6	1087
DEWEY PATRICIA H	44 32426	FDA	PKLN	2B57
DEWILDE JOHN	24 566D7	DS	SP	439F
DEWDLF MARGARET	23 58895	SSA	WEBB	214
DEWS DOROTHY W	24 5D487	SRS	HEWS	1219
DEY ANN	23 58268	SSA	IBM	2D6A
DEYARMIN SIBYL B	24 5DD64	SRS	HEWS	1219
DEYO TAYNA V	43 66247	HRA	FCB2	627
DEYTDN LAWRENCE R	44 3267D	PHS	PKLN	17A19
DEZAFRA DDRDTHEA E	44 36323	PHS	PKLN	17A46
DEZUBE MILTON	24 58821	SRS	HEWS	4533
DHANGELO GREGORY P	44 32264	FDA	PKLN	9B24
DIACHENKO GREGDRY W	24 51081	FDA	FB8	4826
DIAGO MARIA E	24 59588	DE	ROB	3671
DIAMDND ALVIN D	13D 49324	SSA	EHR	1D1
DIAMOND ESTHER	44 33893	ADMHA	PKLN	8102
DIAMOND RICHARD A	24 56176	OS	SP	734D
DIAS MARIE T	24 51753	OS	SP	633E
DIAZ LETICIA	43 66570	HRA	FCB2	450
OIBARTOLOMEO MAY I	44 32726	FDA	PKLN	1140
DIBATTISTA DEBBIE R	44 32606	PHS	PKLN	4A07
DICARLO JO A	47 2391D	OE	FOB6	1157
DICARLO NORMA J	24 58354	OE	FOB6	1G98
DICHTER PHYLLIS	43 6672D	HRA	FCB2	522
OICK HAROLO E	24 23910	OE	FOB6	1159

NAME	TEL. NO.	AGCY.	BLDG.	ROOM
OICK NATHAN D	24 56073	OS	SP	541F
OICK REBECCA A	24 57342	OS	SP	6270
OICK VALERIE A	44 33360	FOA	PKLN	1257
OICKENS BRENOA J	24 56836	OS	HEW	1410
OICKENS EMMAGINE D	44 32060	HRA	PKLN	1543
OICKENS SARAH A	24 50875	OHO	HEWS	3431
OICKERSON EUGENE C	24 51019	FDA	FB8	6414
DICKERSON JOYCE A	24 575D6	OS	ROB	4044
OICKERSON LILLIAN T	24 57196	OS	HEW	376D
DICKERSON PATRICIA L	24 52284	OE	ROB	31D0
OICKERSON RUDOLPH M	24 51750	OE	ROB	4920
OICKERSON SHELIA D	24 5D636	OE	ROB	5624
OICKERSON ZEOLA	24 51750	OE	ROB	492D
DICKIE JOAN M	24 50820	OHD	HEWS	3D3D
DICKINSDN JULIE	24 56878	DS	HEW	3312
DICKINSON ROBERT E	44 33360	FDA	PKLN	1257
DICKINSDN WILLIAM W	24 5D781	SRS	HEWS	5422
DICKSON III JAMES F MO	24 56811	PHS	HEWSP	712G
DICKSON LAWRENCE J	24 51615	HSA	HEWS	1086
DICKSDN WILLIAM C	24 52821	OS	HEW	1D81
OICKSON WILLIS K	24 51738	SRS	HEWS	5614
DICOLA RICHARD	24 52617	OE	ROB	5018
DIEHL FREDERICK R	44 36710	ADMHA	ROKWL	854
DIEHL S FLORY	24 58874	ASE	FOB6	3161
DIEHR PAULA	44 32960	HRA	PKLN	15A44
DIEPENBROCK WILLIAM	75 5781D	DHD	DONO	50D8
DIEPHAUS EDWARD A	44 36354	PHS	PKLN	17A55
DIERKSHEIDE WILLIAM C	42 77234	FDA	SSP	1351D
OIETEMANN ARLENE C	44 3176D	HSA	PKLN	6A14
DIETER CHARLES T	24 51219	FDA	FB8	2819
DIETERICH DDRDTHY B	43 686D2	ADMHA	ADEL	232
DIETRICH MARY LDU	24 58D5D	OE	FOB6	4068
DIETZ ANDREA	43 66587	HRA	FCB2	442
DIETZ CARDL A	44 3334D	FDA	PKLN	1275
DIFAZIO CARMINE A	24 57505	DS	ROB	4044
DIGENNARO ELIZABETH	24 5213D	DS	TRPT	B428
DIGGS ANNIE	24 52088	OS	TRPT	B821
DIGGS ARLENE M	24 52243	OE	ROB	3608
DIGGS ARNELL	24 50875	OHD	HEWS	3431
DIGGS CALVIN M	44 36837	FDA	PKLN	2A53
DIGGS CHARLES L	24 56140	OS	SP	516B
OIGGS DEBRA L	44 34787	HRA	PKLN	8A41
OIGGS FLORIE C	24 58175	OE	FDB6	2113
OIGGS ZELIA	44 34333	ADMHA	PKLN	111D1
DIGHE SHRIKANT V	44 3475D	FDA	PKLN	1662
DIGIDVANNA FRANK V	24 53186	OHD	HEWS	3518
DIGIDVANNI MARJORIE L	23 58272	SSA	BCT2	4D9
DIGIULIO LAWRENCE G	44 36392	HRA	PKLN	1DA13
DIGNAN DENNIS M	24 51352	FDA	FB8	4411
DILILLD JDHN	23 58389	SSA	BCT2	31D
DILL ELEASE P	24 58234	ASE	FDB6	3153
DILL ERMA L	44 32943	PHS	PKLN	1A68
DILLARD CARDLE D	44 32970	HRA	PKLN	15A16
DILLARD DDRDTHY	24 56671	OS	HEW	3239
DILLDN CAROLYN A	24 51628	HSA	HEWS	1D86
DILLON JAMES	23 51195	SSA	BCT2	108
DILLON JAMES G	42 77238	FDA	SSP	1352I
DILLON JANE	24 56233	OS	SP	611H
DILLON MARY JANE B	24 52761	OE	RDB	3916
DILLON THORNE	44 32580	HSA	PKLN	738
DILSWORTH SHIRLEY E	44 32830	FDA	PKLN	7B05
DIMMIE MARIA O	42 77384	FDA	SSP	1328
DINES GEORGE B	44 31674	PHS	PKLN	1853
DINGELDEIN CAROLYN	47 2305D	DHD	HEW	4269
DINGELOEIN WILLIAM	24 5730D	DS	SP	5D9G
DINGLE CAROLYN	24 56653	DS	HEW	1310
OINGLE LDRETHA	24 56191	OS	SP	5D9F
DINGLE MARY C	43 666D7	HRA	FCB2	263
OINKEL REBECCA E	44 34564	ADMHA	PKLN	15C12
OINKINS OIANE M	42 77953	FDA	SSP	1319
OINDTA DIANE	24 58815	DE	FOB6	2113
DINOTA MARY W	24 59225	DE	RDB	3122A
OINUZZO ANTHONY	44 33617	PHS	PKLN	1774
DIONNE PETER A	24 51D12	FDA	FB8	2082
OIORIO MICHAEL L	447 9D22	OE	ROB	5915
DIPADOVA ARTHUR A	44 34440	FDA	PKLN	4C22
DIPALMA PAUL R	43 66271	HSA	FCB3	11THFLR
DIPIETRO MARY P	44 3394D	ADMHA	PKLN	9C18
DIPOMPO NICHOLAS	23 58402	SSA	BCT2	412

NAME	TEL. NO.	AGCY.	BLDG.	ROOM
OIRECTOR WILLIAM	24 58367	OE	FOB6	1087
DISKIN MARTHA M	44 32516	PHS	PKLN	577
OITTMANN ALLEN T	24 59836	OE	OOND	3815
OIXON ANOREW L	24 58789	OE	FDB6	3113
OIXON ANNA F	75 57613	DS	SP	544G
DIXDN BLANCHE M	24 51591	OHD	HEWS	1010
DIXON BRENDA L	44 33710	PHS	PKLN	17A29
DIXDN CATHY	44 31996	FDA	PKLN	4B41
DIXON JIMMIE L	44 31DD2	FDA	CHAP	112
DIXON LEE	44 34597	ADMHA	PKLN	17C10
DIXON ROBERT L	44 33734	ADMHA	PKLN	61D1
DIXDN THDMAS J	24 5769D	OS	HEW	1027
DO PATRICIA W	42 77172	FDA	SSP	1222E
DOBRATZ RDBERT A	44 31727	FDA	PKLN	18B31
DOBSON ALEX S	44 32485	HSA	PKLN	6D5
DOBSDN ALLEN	44 31126	HSA	PKLN	1436
DDBSDN VIVIAN F	24 56811	PHS	HEWSP	731G7
DOBY JOAN O	24 53465	DE	RDB	5608
DDBYNS EDWARD P	24 51755	OS	HEW	1315
DOCKETTE GWENDOLYN	24 51747	DE	ROB	4673
DDCKSTADER WILMER B	24 51459	FDA	FDB8	3474
DODD NINA	44 34D46	HSA	PKLN	7A09
DDDD PEGGY J	24 57D77	OS	SP	531G2
DODD WILLIAM L	44 32296	FDA	TWRL	31
DDDDS NDRMAN	44 31580	HRA	PKLN	11A17
DODGE MARCUS T	44 36467	HRA	PKLN	1028
DDDSON BETTY J	44 33442	FDA	PKLN	6B03
DOFT BERNARD H	49 65241	FDA	N29	407
DOGGETT ALICE M	44 32573	FDA	TW	130
DOHERTY HELEN	13D 42519	DS	SS	639
DOHERTY MYLES J	24 57292	DE	FDB6	2049
DOHERTY RDBERT B	24 56275	DS	SP	736E
DOHERTY THOMAS J	24 56486	DS	RDB	4028A
DOLAN JAMES F	23 51824	SSA	IBM	3D3
DOLAN JOHN M	44 32426	FDA	PKLN	2B57
DOLAN LINDA	43 6631D	HRA	FCB2	550
DOLCH THDMAS	44 3549D	FDA	PKLN	4B44
DOLENCE FREDERICK G	23 58238	SSA	BCT2	3D8
DDLGUN ALEX	44 34131	PHS	PKLN	1890
DDLIN ELIZABETH R	42 78171	FDA	SSP	1316
DDLL WENDELL V	44 36350	HSA	PKLN	617
DDLLAR MELVIN	44 31750	HSA	PKLN	7A55
DDLLY DDTTIE S	23 58584	SSA	IBM	1D7
DOLMAN ALICE B	44 34140	HRA	PKLN	923
DOLNICK MICHAEL M	24 5D554	OHD	HEWS	3318
DOLS THDMAS J	44 34D93	FDA	PKLN	7B2D
DOLSON JAMES V	24 50526	SRS	HEWS	5427
DOM BONNIE F	44 33206	FDA	PKLN	1490
DOMELESKI RDBERT P	44 33426	FDA	TW	118
DOMEN PATRICIA M	44 33793	FDA	PKLN	863
DOMENICI THELMA N	24 56824	DS	SP	625H
DOMER ROGER	44 32560	HSA	PKLN	12A21
DOMMEL JUDY E	42 77167	FDA	SSP	121D
DOMRAS MAMIE J	44 34120	FDA	PKLN	11B06
DONAHUE DDRDTHEA J	44 31D68	HRA	PKLN	8A55
DONAHUE JDAN E	44 36536	FDA	TW	740
DDNAHUE JDHN E	24 59868	OE	RDB	3717
DONAHUE MARGARET L	44 31863	HSA	PKLN	7A23
DDNALDSDN DON	44 36840	HSA	PKLN	5A44
DONALDSDN GEDRGE H	44 34510	FDA	PKLN	5C25
DDNALDSDN JANICE	24 57528	OS	SP	428H
DDNALDSDN ROBERT W	44 33077	OS	PKLN	419
DDNALDSDN SHERRY	24 58354	DE	FDB6	1098
DONALDSON SHIRLEY D	44 33483	ADMHA	PKLN	7C18
DONATONI MARY A	24 58595	DE	ROB	4931
DONE ALAN K	44 34181	FDA	PKLN	13B39
DONEGHY JOSEPH E	23 58690	SSA	BCT2	518B
DONEGHY JDSEPH W	24 5212D	OS	TRPT	B631
DDNELSON SANDRA K	24 51271	OE	ROB	4910
DONN LEO A	24 50552	OHD	HEWS	332D
DDNNELLY CORNELIUS J JR	44 32183	PHS	PKLN	1841
DONNELLY PAUL B	44 3359D	FDA	PKLN	16B10
DONNELLY ROSALIE F	24 51347	FDA	FB8	1068
DONNELLY THOMAS E	24 56891	DS	SP	631F
DONDHUE JOSEPH C	24 51385	FDA	FB8	1DD3
DONDVAN ANN E	24 59730	DE	RDB	5DD8
DONDVAN ANNA CLAIRE	43 6689D	HRA	FCB2	65D
DDNDVAN LORI M	44 32714	PHS	PKLN	595
DODLEY ANNE C	24 57234	OS	HEW	3746

NAME	TEL. NO.	AGCY.	BLDG.	ROOM
OOOLITTLE JOE	44 32560	HSA	PKLN	12A21
OOON JAMES W JR	24 59652	OE	ROB	3074
DOONG TEUI	43 66733	HRA	FCB2	522
DORFMAN MILDREO	44 33728	ADMHA	PKLN	18C03
DORFMAN WILLIAM	24 58812	ASE	FOB6	3141
DORGAN DONNA C	24 57431	OS	SP	614G
DORIS ALLAN P	24 50220	SRS	HEWS	2621
DORITY CLARE E	24 51528	FDA	FB8	B050
OORITY HEZ	24 51933	OHO	SP	346E
DORLAND EDWARO M	24 51910	OS	R	524A
DORMAN NANCY	44 33864	ADMHA	PKLN	16C03
DORMER ROBERT	944 34350	OS	PKLN	677
OOROFF SUE A	44 31518	CDC	PARK	312
DOROW DONNA S	49 61651	FDA	N29	425
OORRITY MARY	44 34773	HSA	PKLN	6A25
DORSCH DIANE D	44 35477	HSA	PKLN	4B07
DORSETT CARDL A	24 50891	SRS	HEWS	4200A
OORSETT CLYDE	44 33665	ADMHA	PKLN	11103
DORSETT LEONARO O	24 52312	OE	ROB	3045
DORSETTE BARBARA A	44 32D35	PHS	PKLN	1789
DORSEY ARTHUR E	24 5147D	FDA	FB8	3422
DORSEY BRENDA A	44 33793	FDA	PKLN	881
DORSEY CLEO	24 58564	DE	FDB6	21D2
DORSEY CLEO A	24 52663	OE	ROB	566D
DDRSEY HERBERT W	44 35368	FDA	BWV	924
DDRSEY JAMES E	24 58147	DE	FDB6	3D91
DORSEY JOAN F	44 3446D	FDA	PKLN	5B37
DDRSEY LOIS A	44 33013	HRA	PKLN	9A02
OORSEY MARJORIE D	47 228D0	OE	FOB6	1083
DORSEY RACHELLE D	47 22518	OE	FOB6	2D38
OORSEY SUSAN	44 33373	ADMHA	PKLN	1595
DORTCH QUINCY W	24 58449	SRS	HEWS	5211
DORWART MARYANN	24 56424	DS	SP	523B
DDRY BARBARA E	44 31960	HRA	PKLN	1D22
DDRY ELSWORTH	44 33414	FOA	PKLN	16B07
DOUGHERTY JOSEPH E	24 50D48	SRS	HEWS	4527
DOUGHERTY MICHAEL H	23 59396	SSA	BCT2	614
DDUGLAS BERNETTE L	44 52943	DE	ROB	3522
DOUGLAS CONSTANCE L	44 3445D	FDA	PKLN	4C21
DDUGLAS LUCILLE N	24 56248	DS	HEW	3456
DDUGLAS MARY	24 52862	DHD	SP	312D
DOUGLAS RICHARD L	24 56370	OS	HEW	G718
DOUGLAS ROBERT D	49 63D12	FDA	N29A	2A21
DOUGLAS VIRGINIA T	24 52158	DHD	HEW	4546
DOUVILLE ANN	23 51195	SSA	BCT2	1D8
OOVE ANGELA	44 35437	ADMHA	PKLN	15C04
DOVE JOHN J	24 56695	OS	HEW	G420
DOVE W E	47 22840	OE	ROB	4642
OOWD DAVID	24 50004	DHD	HEW	464D
DOWDY UVALDA	44 34597	ADMHA	PKLN	17C1D
DDWE JOHN J	24 5212D	OS	TRPT	B633
DDWELL FLORINE B	24 56278	OS	HEW	G728
DOWELL MARION E	24 58D24	DE	FOB6	3105
DOWGIELLO BERNARD A	23 51D42	SSA	WEBB	2D1
DDWLING CAROLYN E	44 312D6	HRA	PKLN	1DA56
DOWLING MADELINE G	24 50526	SRS	HEWS	5431
DOWLING PATRICIA	44 31626	HRA	PKLN	8A3D
DOWLING SUSAN M	43 66333	ADMHA	ADEL	214
DDWNEY CONNIE J	24 566D4	DS	SP	438F1
OOWNING ALICE	44 51498	FDA	FB8	1748
OOWNING VAUGHN	24 59D82	OS	HEW	4323
DOWNS ALEXANDER JR DR	44 34D93	FDA	PKLN	7B20
DDWNS ANNA Z	24 56544	PHS	HEWSP	713H
DOWNS BETTY S	24 5D670	SRS	HEWS	2116
DOWNS JEAN	44 34663	HRA	PKLN	1575
OOXZON JEFFREY	43 66395	HRA	FCB2	550
DOXZON PENELOPE	43 66788	HRA	FCB2	422
DOY FREOERICK E	24 51219	FDA	FB8	2420
OOYING ROSE S	44 331D7	ADMHA	PKLN	1D99
DOYLE CHARLENE	24 59774	DS	SP	432E
OOYLE CHARMAYNE A	44 31490	HRA	PKLN	9A39
DOYLE DENIS P	25 455D0	NIE	B	6D5
OOYLE MEADE A	49 61326	FDA	N29	23D
OOYLE PATRICIA A	44 33560	FOA	PKLN	18BD8
OOYLE SARA R	44 31314	HRA	PKLN	817
DOYLE THOMAS O	24 5275D	FDA	5D11	206
DOZIER ELLA L	24 5631D	DS	HEW	1020
ORAGASTIN SIGMUND E OR	44 33942	ADMHA	PKLN	1DCD6
DRAIMAN TRUDY	24 51164	FDA	FB8	4029

NAME	TEL. NO.	AGCY.	BLDG.	ROOM
DRAKE EDMUND D	24 56581	OS	HEW	1645E
DRAKE EDWARD	24 57371	OS	SP	419E4
DRAKE JACK	43 66733	HRA	FCB2	522
DRAKE KATHRYN	47 23863	SRS	HEWS	3619
DRAKE PATRICIA C	44 33445	FDA	PKLN	5C09
DRAKE RICHARD A	44 33270	FDA	PKLN	1168
DRALEY RACHEL H	44 32356	FDA	TWRL	2
DRANEY MAXINE W	24 52331	OE	ROB	3108A
DRAPER BARBARA L	24 58284	DE	FDB6	1087
DREFS FRANKLIN R	24 57311	DS	SP	543D
DREIFUSS PETER A	24 51371	FDA	FB8	4842
DREIS MICHAEL W	44 36410	FDA	PKLN	15B37
DRENNAN HENRY T	24 52799	DE	ROB	3319C
DRESSEL ROBERT J	47 22783	OE	ROB	4642
DRESSER CDNNIE M	44 31618	HRA	PKLN	9A38
DRESSER RDBERTA L	42 77175	FDA	SSP	1219A
DREW CURTIS R	24 56370	DS	HEW	G718
DREW ELSIE E	44 337DD	FDA	PKLN	8B10
DREW GLEN D	44 34364	CDC	PARK	332
DREWS BERWICK A	24 5D522	DHD	HEWS	3227
DREWS THEODORE H	24 5873D	ASE	FDB6	3DD3
DRIGGINS AUGUSTINE T	24 57512	DS	HEW	1D36
DRISCOLL THDMAS W	24 52D00	OS	TRPT	B404
DRISKELL HELEN A	44 32185	HRA	PKLN	1559
DRIVER RACHEL	44 3212D	ADMHA	PKLN	8C12
DRIVER SHIRNAVAZ	44 3208D	ADMHA	PKLN	1111
DRIZD TERENCE A	44 316D7	HRA	PKLN	9A46
DRDHAN LEDNARD J	44 33714	ADMHA	PKLN	6C22
DRDHAT D C	75 57480	DHD	DDND	2DD8E
DROKE DORIS F	44 36382	HRA	PKLN	1DAD3
DRDKE JDHN C	24 57686	PHS	HEWSP	7D1H
DRDKE JDHN C	44 33921	PHS	PKLN	1725
DRUCKER M L	23 51256	SSA	BCT2	413
DRULLARD CLAIRE	44 33804	ADMHA	PKLN	1D5
DRUMGOOLE LILLIE M	24 57117	DS	HEW	G320D
DRUMMING CLARA C	24 56313	DS	SP	442H
DRURY RICHARD	24 52123	OS	TRPT	B448
DRURY THOMAS F	44 34D43	HRA	PKLN	936
DRURY WILLIAM C	44 33730	FDA	PKLN	9BD9
DUARTE DAVID L	44 3331D	FDA	PKLN	1655
DUARTE ROSA M	24 57275	DS	HEW	1528
DUBB LILLIAN	43 66624	HRA	FCB2	350
DUBB SAMUEL	24 58132	DE	ROB	4069
DUBBE ALFRED J	24 52757	DE	FOB	1D65
DUBE STANLEY	43 66415	HRA	FCB2	422
DUBEY SATYA D PHD	44 34594	FDA	PKLN	18B45
DUBIK LINDA C	44 3671D	ADMHA	ROKWL	854
DUBIN DR GERALD H	44 3406D	ADMHA	ROKWL	63D
DUBIN FREDERICK H	44 3154D	HSA	PKLN	12A4D
DUBINSKY P MICHAEL	49 61326	FDA	N29	231
DUBLIN ROBERT A	24 56116	DS	HEWS	4414
DUBLIN WILLIAM	24 51226	FDA	FB8	B756
DUBOIS KATHLEEN B	44 33640	FDA	PKLN	13B33
DUBDIS RICHARD	44 31438	HRA	PKLN	15A53
DUBDSE EUGENE	24 51DD2	FDA	FB8	5428
DUBROW ANN	44 33D2D	HSA	PKLN	1635
DUBUCLET THEODORE P	25 4562D	NIE	M	72DM
DUBY MARTIN H	24 51863	OS	SP	422A
DUCHARME DAVID	44 34313	FDA	PKLN	6B21
DUCK MARGUERITE S	47 22795	OE	FDB6	2145
DUCDMMUN PAUL A	44 36593	ADMHA	ROKWL	770
DUDDING EARL B	44 31098	HSA	PKLN	5A53
DUDECK JDYCE J	44 32196	HRA	PKLN	1543
DUDECK LILLIAN C	23 58529	SSA	GLEBE	806
DUDLEY JDHN R	24 56473	OS	SP	523B
DUDLEY LARRY E	24 58874	ASE	FOB6	3155
DUDLEY MARY A	44 3173D	HRA	PKLN	9A16
DUDLEY PAMELA	24 52110	DS	TRPT	B733
DUDWICK NANCY	44 36667	PHS	PKLN	17B08
DUDZINSKI ELAINE M	24 52699	OE	RDB	5DD2
DUELL MARGARET H	24 52787	OE	ROB	4D60
DUFF JAMES E	44 33840	FDA	TW	716
DUFFIN NORMA H	44 32793	FDA	BWV	1D9
DUFFY EDWARD A	44 33744	HSA	PKLN	6A14
DUFFY JAMES	24 51812	OHD	SP	338F
DUFFY JDHN DR	443 34735	ADMHA	PKLN	8C22
DUGAN DENELDA	43 66383	HRA	FCB2	55D
DUIS HAROLD	24 53465	DE	RDB	5610
DUJACK BETTY	24 53186	OHD	HEWS	3512

NAME	TEL. NO.	AGCY.	BLDG.	ROOM
OUKES OAVIO V	24 57084	OS	SP	7050
OULA EOWARO S	24 56370	OS	HEW	G718
OULLEA WALTER A	24 50500	SRS	HEWS	4129
OUMAS RHETAUGH G	44 34257	AOMHA	PKLN	8101
OUMONT NELL	44 33536	AOMHA	PKLN	9C23
OUNBAR JANICE	23 51370	SSA	IBM	405
OUNBAR SARAH F	44 33330	FOA	PKLN	1377
OUNCAN ALLEN B	44 31177	FOA	PKLN	15B05
OUNCAN ANNE B	44 31596	AOMHA	PKLN	17C27
OUNCAN BETTY J	24 53092	FOA	FB8	3831
OUNCAN CYNTHIA N	24 58879	OE	FOB6	4087
OUNCAN EOGAR N	44 32043	PHS	PKLN	1747
OUNCAN EOGAR N	24 51824	PHS	HEWSP	711H
OUNCAN HALLET A	23 51838	SSA	IBM	405
OUNCAN MAXINE	24 56079	OS	HEW	G720
OUNCAN SAMUEL	24 51141	FOA	FB8	4026
OUNCAN WILLIAM E	24 51907	OS	HEW	4074
OUNCKER ALFREO	24 50004	OHO	HEW	4644
OUNOER EVELYN B	24 50161	SRS	HEWS	5621
OUNOON MARY L	44 31470	HRA	PKLN	823
OUNGAN PATRICIA	44 31598	PHS	PKLN	17B07
OUNGAN VIRGINIA A	44 36630	PHS	PKLN	18A19
OUNHAM JACKIE	24 50572	SRS	HEWS	1310
OUNHAM RALPH E OR	24 52338	OE	ROB	3045
OUNHAM RICHARD B MO	44 34730	FOA	PKLN	16B45
OUNLAP CLEORIA S	23 58383	SSA	BCT2	406
OUNLAP OAVIO P	24 52020	OS	TRPT	B415
OUNLAP M CATHERINE	24 51198	FOA	FB8	1874
OUNLAP RUTH OR	49 61109	FOA	N29A	2016
OUNLAP YVONNE L	24 50335	OHD	HEWS	3070
OUNLAVEY JOAN L	44 36500	AOMHA	ROKWL	110
OUNLAVY JANICE	44 33414	FOA	PKLN	17B41
OUNLEAVY VIRGINIA	43 66720	HRA	FCB2	522
OUNN ANTHONY D	24 51226	FOA	FB8	B756
OUNN CHRISTOPHER OR	44 33728	AOMHA	PKLN	18C04
OUNN OOROTHY K	24 56837	OS	HEW	1411
OUNN ELIZABETH H	24 57731	OS	HEW	3265
OUNN JOAN A	24 50604	SRS	HEWS	4048
OUNN MARGARET OR	43 66690	HRA	FCB2	350
OUNN MARGARET S	24 51686	SRS	HEWS	5628
OUNN MARY JO	24 58717	SRS	HEWS	5127
OUNN MOLLY	24 57091	OE	FOB6	4012
OUNN THERESA M	44 32496	PHS	PKLN	585
OUNNICK JAMES	44 36774	HSA	PKLN	1307
OUNNICK LYNN A	44 31626	HRA	PKLN	8A30
OUNNING OANIELLE	23 58268	SSA	IBM	206
OUNST ISABEL P	44 32006	OS	PKLN	4A53
OUNSTON JAMES O	24 51344	FOA	FB8	4133
OUPONT ROBERT L	44 36480	AOMHA	ROKWL	800
OUPREE GROVER	23 58268	SSA	IBM	206E
OUPUY HAROLO J OR	44 34263	HRA	PKLN	9A46
OURAN HELEN L	75 57430	OS	OONO	2727
OURANO JOAN	49 61223	FOA	N29	502
OURBIN WILLIAM R JR	44 33650	FDA	PKLN	13B04
OUREN CASSANORA	24 51051	FDA	FB8	3844
OURHAM JAMES	43 66451	HRA	FCB2	427
OURHAM KENNETH T	44 31527	FDA	PKLN	882
OURHAM WILLIOEAN	24 56224	OS	HEW	1040
OURRETT CONSTANCE	44 34707	ADMHA	PKLN	10C26
OURST HARRY P	43 66530	HRA	FCB2	322
OUSATKO JOHN E	24 58650	OE	FOB6	1009
OUSOLO LAURENCE R	24 51413	FOA	FB8	4834
OUSTER JAMES E	24 51483	FOA	FB8	1438
OUTTA SAMARENORA N	44 33520	FOA	PKLN	14B19
OUVAL JOAN E OR	24 52181	OE	FOB6	2145
OUVAL SUZANNE M	24 58717	SRS	HEWS	5127
OUVAL SUZANNE M	24 58717	SRS	HEWS	5127
OUVALL BEVERLY A	49 66895	HRA	NIH31	3B44
OUVALL BEVERLY L	44 36230	FOA	PKLN	1365
OUVALL HENRIETTA J	24 50534	SRS	HEWS	2629
OUVALL MARCEL R	24 59815		OONO	4834
OUVALL MARY K	44 31540	HSA	PKLN	12A40
OUVALL MARY P	44 32797	FOA	TW	513B
OUVALL ROBERT E	24 51088	FOA	FB8	6036
OUVERNAY EOYTHE P	24 50129	SRS	HEWS	4094
OUY NICHOLAS	24 51231	FOA	FB8	4155
OVORAK FRANK T	24 52432	OE	ROB	4318
OVORKIN MARTIN S	24 57113	OE	FOB6	4169
OWECK SUSAN	24 51867	OS	SP	442E

NAME	TEL. NO.	AGCY.	BLDG.	ROOM
OWIGGINS BARBARA A	44 33636	PHS	PKLN	17B20
OWORKIN FAY H	44 36250	FOA	PKLN	860
OWYER BRONWYN O	44 34333	AOMHA	PKLN	11101
OWYER CHARLES E	24 56438	OS	HEW	G320C
OWYER JAMES P JR	24 50546	OHO	HEWS	3224
OYE EMMETT C JR	24 58990	SRS	HEWS	2628
OYER EOWARD J	43 66780	HRA	FCB2	422
OYER MARTIN	130 49005	SSA	EHR	725
OYJAK CECILIA G	44 35223	HSA	PKLN	14A30
OYKHUIZEN SIMON	24 57505	OS	ROB	4034A
OYKSTRA GARY J	44 31676	FOA	PKLN	756
OYSON BRUCE L	23 51258	SSA	BCT2	315
OYSON EMILY K	44 34750	FOA	PKLN	16B04
OYSON FRANCIS C	24 50520	OS	HEWS	G322
DYSON MARTHA J	23 51606	SSA	BCT2	602
OYSON SHIRLEY W	47 25663	PHS	SP	745G1
EADOY BARBARA A	24 52892	OHO	SP	344F
EAGEN JAMES H	44 36571	PHS	PKLN	18A55
EAGLE JACQUELINE	24 56925	PHS	SP	710G
EAGLESOME ROBERT	24 56146	OS	HEW	4361
EARL OENISE E	24 52957	OE	ROB	5662
EARL FRANCIS L DVM	776 6311	FOA	SPAL	
EARL JOSEPH L	24 51360	FOA	FB8	B750
EARLY ROSEMARY	24 52467	OE	ROB	5018
EARSTERLING LARRY J	23 51830	SSA	IBM	308
EASON THELMA G	44 33840	FOA	TW	3
EAST OORIS	44 32994	FDA	PKLN	762
EASTEP ROGER D	44 34320	FOA	PKLN	14B31
EASTERLING BELINOA	24 56071	OS	HEW	4353
EASTERLING JAMES A	24 51521	FOA	FB8	B066
EASTMAN JOHN L	44 34943	FDA	CHAP	326A
EASTON JANE O	24 51980	SRS	HEWS	2312C
EASTON LOUISE	24 57852	OE	FOB6	4154
EASTON SUSANNA C	24 59588	OE	ROB	3671
EATMAN IRENE	24 56971	OS	HEW	1340
EATMON JAMES	24 52153	OS	HEW	1076
EATON OEBORAH L	25 45800	NIE	B	717
EATON JAMES S DR	44 32120	ADMHA	PKLN	8C18
EATON JUNE S	24 58932	SRS	HEWS	4004
EATON PAULINE	44 36104	PHS	PKLN	17A43
EATON ROBERT A	44 31717	FOA	PKLN	8B09
EAVENSON ELOISE	42 77178	FDA	SSP	1227C
EBERHART JOHN C	49 63501	AOMHA	NIH36	1A05
EBERT ANN M	24 51094	FOA	FB8	3018
EBERT OOLORES	44 33818	ADMHA	PKLN	11103
EBERT LESLIE A	43 66377	ADMHA	AOEL	247
EBERT LESTER	130 72252	OS	SS	613
ECCLES JOHN M	24 58550	OE	FOB6	1014B
ECCLESTON ROBERT C	44 31002	FDA	CHAP	112C
ECHAROT MICHAEL DR	44 33063	AOMHA	FLOW	9
ECHOLS PRENTICE H	24 59727	OE	ROB	3108A
ECK EDITH E	44 32873	PHS	PKLN	17A55
ECK MICHAEL A	24 52913	FOA	FB8	5121
ECKARD HELEN	47 25977	ASE	FOB6	3151
ECKENRODE JUDY	44 36790	PHS	PARK	114
ECKERSON LOUISE	24 52371	OE	ROB	3622
ECKERT JOAN M	44 34290	FOA	PKLN	12B23
ECKROTH WILLIAM	43 66310	HRA	FCB2	550
EDDINS SUSAN I	44 33810	FOA	PKLN	10B40
EOOY ARTHENIA	24 50891	SRS	HEWS	4200A
EOOY BERNICE E	49 64961	FOA	N29A	3B22
EODY MARILYN D	23 51290	SSA	IBM	408
EDELIN EARL A	24 51360	FDA	FB8	B750
EDELMAN SIONEY	44 32644	OS	PKLN	4A53
EOELSTEIN FRITZ	25 46271	NIE	B	825
EOELSTEIN FRITZ S	25 4680	NIE	B	714
EDERMA ARVO B OR	43 66641	HSA	FCB3	330
EDES JUOITH M	44 32200	FDA	PKLN	11B26
EDGAR JOHN T	44 34075	FOA	PKLN	860
EOGE WILLIAM A	24 51545	FOA	FB8	6113
EDGERTON RUSSELL E	24 58101	ASE	FOB6	31410
EOINGER STANLEY PHO	44 31340	HSA	PKLN	12A46
EDLES NAOINE	24 58495	ASE	FOB6	2147
EOMISTEN EARL M	24 50817	SRS	HEWS	G115B
EOMONOS OAVIO W	*776 6311	FOA	SPAL	
EOMONDS ELRETA E	24 59582	OE	ROB	3621
EDMONDS EMMA O	24 51498	FOA	FB8	1044
EOMONSON OORIS	25 46050	NIE	B	619
EOMONSTON LORETTA G	44 36520	HRA	PKLN	10A54

NAME	TEL. NO.	AGCY.	BLDG.	ROOM
EDMUND RAYFUL	24 57499	OS	HEW	1413
EDMUNDS KENNETH	42 77194	FDA	SSP	1248S
EOWARDS CAROL B	24 52060	OS	TRPT	B320B
EOWARDS CAROLYN M	44 34320	FOA	PKLN	14B31
EOWARDS CHERYL	24 51933	OHO	SP	348F
EDWAROS DAVID L	44 31626	HRA	PKLN	8A30
EOWARDS FRANK W	44 35223	HSA	PKLN	14A30
EDWAROS GRACE	44 34400	OS	PKLN	657
EDWARDS INGRIO E	44 33805	AOMHA	PKLN	6105
EDWAROS JOE KIRK	44 34003	FOA	PKLN	4B32
EOWARDS JUOY C	47 25701	FDA	HEW	3614
EDWAROS LEONA J	24 58877	OE	FOB6	4083
EDWAROS LILY B	24 51724	SRS	HEWS	5110
EDWARDS LINOA	130 48347	OS	ALT	545
EOWARDS MARY L	24 51123	FDA	FB8	5086
EDWARDS NANCY A	47 22940	SRS	HEWS	7057
EDWARDS PATRICIA L	44 34053	HRA	PKLN	1505
EOWAROS PATRICIA N	44 33210	FOA	PKLN	15B08
EDWARDS PATRICIA R	24 58206	OE	FOB6	3093
EDWARDS REBA R	44 34710	FDA	PARK	258
EDWAROS SAOIE L	24 56131	OS	SP	448G6
EDWARDS VERONICA	24 57830	OE	FOB6	2075
EOWAROS WILLIAM A	49 62577	FDA	N29	325
EOWAROS WILLIAM P	44 33545	FDA	TWRL	8
EGAN JOHN	44 36163	PHS	PKLN	18A31
EGAN LEONA	44 35184	ADMHA	PKLN	13103
EGAN MARY C	44 32170	HSA	PKLN	739
EGEBERG ROGER O DR	24 57611	OS	HEWSP	717H
EGER LEO J	24 50474	OHD	HEWS	3215
EGERMEIER JOHN C	25 45510	NIE	B	700
EGERTSON JOEL A	44 32958	AOMHA	PKLN	16C21
EGGENER COLLEEN S	44 36637	ADMHA	ROKWL	105
EGGERS PAUL	44 33354	HSA	PKLN	1449
EGGLESTON OORIS A	43 66834	HRA	FCB2	541
EGGNER COLLEEN S	44 36637	AOMHA	ROKWL	105
EGRY IVAN J	24 51081	FDA	FB8	4826
EHRENFELO TERRI M	43 66784	HRA	FCB2	422
EHRLICH S PAUL JR OR	44 31774	PHS	PKLN	1867
EICHELBERGER JANE S	24 57121	OS	HEWS	4418
EICHELBERGER MARGARET	44 33663	AOMHA	PKLN	1195
EICHELMAN CHARLES W	130 43904	OS	SS	2105
EICHENHOLZ JOSEPH	24 57397	OS	SP	405F
EICHORST BRAOLEY O	44 36540	FOA	TW	120
EIOE ELMER L	24 51468	FOA	FB8	3442
EIOEN LEO J	24 58824	ASE	FOB6	3057
EIOUSON HYMAN P	44 33320	FOA	PKLN	1386
EIERMANN HEINZ J	24 51530	FDA	FB8	3812
EIGLES HENRY	130 42572	OS	SS	632
EINBINDER BARBRA N	49 67121	OS	WSTWD	404
EINHEBER IRMA	44 34527	AOMHA	PKLN	10C18
EINHORN ROLANO	44 32755	HSA	PKLN	16A20
EIRKSON CHARLES E III	44 33560	FOA	PKLN	18B08
EISEL DOROTHY	44 34475	AOMHA	PKLN	1397
EISEN CARL A	24 52130	OS	TRPT	B428
EISENACHER PATRICIA	44 31764	FOA	PKLN	1160
EISENBERG FRANCES H	44 33414	FOA	PKLN	16B07
EISENBERG WILLIAM V	24 51223	FOA	FB8	3840
EISENDRATH ESTELLE S	44 36326	PHS	PKLN	17A55
EISENHART DONALO E	44 32416	FOA	PKLN	2A45
EISENSTADT MIRIAM S	24 56931	PHS	HEWSP	712B
EISENSTAOT REVELYN K	44 34787	HRA	PKLN	8A43
EISLER MILTON	44 34340	FOA	PKLN	12B17
EISNER JEROME	44 34320	FDA	PKLN	14B31
EISTER MAUREEN L	44 34414	AOMHA	PKLN	7C05
ELAM IONA B	44 36896	HSA	PKLN	1616
ELBERS GERALD W	24 52331	OE	ROB	3108A
ELBERT OEAN F	44 33314	FOA	TW	134
ELBERT FLORENCE O	44 33426	FOA	TW	127
ELCARTE FLORENTINO	44 32070	AOMHA	PKLN	1125
ELOER GERRY	44 34065	FOA	PKLN	986
ELDER MABLE V	24 59626	FOA	FB8	B018
ELOER ROBERT L OR	44 34690	FOA	TW	504
ELDRIDGE MARIE D	24 58704	ASE	FOB6	3001
ELENGOLD MARK A	44 38491	FDA	PKLN	13B05
ELEY BETTYE	24 59281	OHD	SP	340G
ELEY GENEVA P	47 25690	FOA	HEW	3610
ELEY JOSEPH K	44 36335	PHS	PKLN	17A46
ELEY MELVIN C	24 56836	OS	HEW	1410
ELIAS ANTOINE J	130 47902	SSA	EHR	304
ELISBERG BENNETT L DR	49 65491	FDA	N29	516
ELKIN FRED P	44 31689	PHS	PKLN	1B46
ELKIN WILLIAM F	44 34715	HSA	PKLN	6A14
ELKINS AROITH C	23 58335	SSA	BCT2	207
ELLEDGE ANNE	24 52100	OS	TRPT	B110
ELLER CLAUDIUS L	44 32383	PHS	PKLN	1A70
ELLERBE JUANITA	24 59868	OE	ROB	3717
ELLERBE JUANITA R	24 59868	OE	ROB	3717
ELLICOTT EONA E	24 58465	OE	FOB6	2187
ELLINGSON OWEN L	44 32965	FOA	CHAP	10
ELLIOTT ARLETHIA H	24 59815		OONO	4954
ELLIOTT ARTHUR A	44 33825	AOMHA	PKLN	12C04
ELLIOTT EMERSON J	25 45750	NIE	B	722
ELLIOTT J C	24 51225	FOA	FB8	2014
ELLIOTT THOMAS J	24 56696	OS	ROB	4020
ELLIS ANTHONY E	24 51329	FOA	FB8	B305
ELLIS DIANE C	24 51094	FDA	FB8	3014
ELLIS OONNA	44 35290	COC	PARK	344
ELLIS EOWARO	44 34703	AOMHA	PKLN	1686
ELLIS ELIZABETH	24 53352	OE	ROB	5640
ELLIS EUGENE	44 33816	AOMHA	PKLN	695
ELLIS GERALOINE RN	44 34654	HSA	PKLN	16A33
ELLIS JACK R	24 51385	FOA	FB8	1429
ELLIS JUANITA	24 50188	OHD	HEW	4245
ELLIS MARY K	44 36230	FDA	PKLN	1365
ELLIS PATRICIA J	24 56723	OS	SP	506E
ELLIS ROBERT	44 36740	PHS	PKLN	5101
ELLIS SHARON L	44 31667	FDA	PKLN	4C04
ELLIS SYLVIA	24 57031	OS	HEW	G719
ELLIS THOMAS	24 51002	FDA	FB8	5420
ELLISON ALMA S	24 59774	OS	SP	4470
ELLISON EARL M	47 23196	OS	HEW	5194
ELLISON EVANGELINE E	44 32120	AOMHA	PKLN	8C18
ELLISON LEROY	44 33807	ADMHA	PKLN	6C02
ELLISON MARGARET F	23 58529	SSA	GLEBE	806
ELLISON WILLIAM	24 56907	OS	SP	435G
ELLSWORTH DOUGLAS I	24 51314	FDA	FB8	2856
ELLSWORTH NYLAN J	44 33276	FDA	PKLN	1287
ELLSWORTH TRINH	24 59281	OHD	SP	340G
ELMAOJIAN FRED	44 34136	ADMHA	PKLN	895
ELMAN AOELE H	44 31518	CDC	PARK	312
ELMENOORF RICHARD A	25 45868	NIE	B	705
ELMORE PHILIP N	24 58132	OE	ROB	4069
ELROO MERRY L	44 35477	HSA	PKLN	4B07
ELROD SAM	44 33024	HSA	PKLN	6A55
ELSBREE JOHN	44 36571	PHS	PKLN	18A55
ELSON SOL	24 58791	OS	SP	539H
ELWELL RICHARD	24 58208	OE	FOB6	2089A
ELWELL RICHARD R	24 58208	OE	FOB6	2089
ELWOOD LISA L	44 33350	FOA	PKLN	1370
ELY MAJORIE H	44 34940	FOA	PKLN	7B39
ELZINGA JACK	43 66348	HRA	FCB2	450
EMANUEL THOMAS A	24 52683	OE	ROB	3662
EMBREY EMILIE A	44 34187	ADMHA	PKLN	8C26
EMBREY MARY LOUISE	44 32050	AOMHA	ROKWL	712
EMBREY STEPHANIE O	44 33140	FOA	PKLN	1181
EMERICK ZANE L	24 50065	SRS	HEWS	1219
EMERT GRACE	44 33870	FOA	PKLN	10B18
EMERY CHARLES E	24 52673	OE	ROB	3662
EMERY MARIE	24 57525	OE	ROB	3514
EMORY IRENE	24 52975	OE	ROB	3514
ENDERLEIN THOMAS E	24 52284	OE	ROB	3100
ENDICOTT DR KENNETH M	44 36510	HRA	PKLN	1005
ENOLEIN MARILYN	25 45450	NIE	B	642
ENDRES ELLEN E	24 58901	OS	SP	5150
ENDRES WILLIAM H	24 57124	OS	HEW	4617
ENGEL ARNOLD DR	44 31604	HRA	PKLN	9A22
ENGEL CHARLENE	23 58493	SSA	G	912
ENGEL MARTIN	25 45490	NIE	B	815
ENGELHAROT MELVIN E	24 51990	OE	ROB	3012
ENGER ISADORE	44 31126	HSA	PKLN	1436
ENGLANO MARGUERITE	44 33608	AOMHA	PKLN	11C10
ENGLE ALTHEA R	44 31626	HRA	PKLN	8A30
ENGLE GENE F	24 59582	OE	ROB	3621
ENGLE KRISTINE	24 58411	OE	FOB	4040
ENGLE LESLIE A	24 59585	OE	ROB	3058
ENGLISH OENNIS F	24 52056	OS	TRPT	B618
ENGLISH VICKI O	24 58093	ASE	FOB6	3141
ENGLUNO JULIE I	24 50691	OE	ROB	5622

NAME	TEL. NO.	AGCY.	BLDG.	ROOM
ENGRAM JR ARTHUR L	24 57873	OE	FOB6	4181
ENGSTROM GEORGE	24 50594	OHD	HEWS	3429
ENLINO PATRICIA P	23 58280	SSA	BCT2	402
ENNIS OAVIO L	44 33410	FDA	PKLN	6B30
ENNIS FRANCIS A DR	49 63144	FOA	N29A	2D24
ENNIS GOLDIE	24 56335	PHS	HEWSP	729H
ENRIGHT MICHAEL J	44 34663	HRA	PKLN	1575
ENSIGN ROBERT	49 66924	HRA	FB	616
ENSLEY LOUISE	44 33747	ADMHA	PKLN	17C20
ENSMINGER LUTHER G	24 51191	FDA	FOB8	3848
ENSOR JOAN E	23 51814	SSA	IBM	108B
ENTERLINE JOAN C	49 66828	FDA	N29A	2B23
ENVALL KENNETH R	44 32965	FOA	CHAP	10
ENYART MARY E	44 34337	ADMHA	PKLN	10C14
EPHRAIM ANNIE Y	24 52188	SRS	HEWS	5064
EPPARD JAMES E	44 32001	PHS	PKLN	585
EPPLEY DAVID	24 50910	SRS	HEWS	2112
EPPLEY ROBERT M	24 51451	FDA	FB8	4454
EPPS BARBARA L	24 57004	OS	SP	722D
EPPS BESSIE L	44 36200	FDA	PKLN	1265
EPPS CHARLOTTE V	24 51D51	FDA	FB8	3844
EPPS DOROTHY C	24 59861	DE	ROB	4907
EPPS HENRY L	44 36321	PHS	PKLN	1A44
EPSTEIN ARNOLD M	24 51914	OS	HEW	4049
EPSTEIN CARL P DR	24 59506	OE	ROB	3928
EPSTEIN CHARLES	23 59875	SSA	WEBB	209
EPSTEIN OORIS S	24 58195	OE	FDB6	4D79
EPSTEIN MICHAEL	24 57509	OE	FOB6	4132
EPSTEIN SAMUEL	44 3444D	FDA	PKLN	4C22
ERDELJDN CHARLES U	44 31830	HSA	PKLN	5A2D
EROLEY RUSSELL R	24 52077	DS	TRPT	B614
ERDMAN ANN E	24 51892	OS	SP	409E
ERDMAN CHARLOTTE F	49 65697	HRA	NIH31	3B19
ERICKSON CAROL	24 59828	OS	SP	6D6G
ERICKSON PENNIFER	44 34787	HRA	PKLN	8A41
ERICSSON STANLEY	13D 72314	DS	ALT	624
ERMANN DAN	43 6614D	HRA	FCB2	650
ERNST DDRIS J	44 33867	ADMHA	PKLN	1399
ERSEK GEORGE J JR	44 3116D	HSA	PKLN	649
ERTESCHIK ANN M	24 52813	DE	ROB	3D22
ERVIN EUGENE H	24 56D26	OS	SP	451F
ESHELMAN ROBERT	44 3375D	FDA	PKLN	9B28
ESHELMAN WILLIAM M	24 5D150	OHD	HEWS	3026
ESPARZA EDWARD R	44 33590	FDA	PKLN	16B1D
ESPARZA MYRNA	44 31636	FDA	PKLN	9B23
ESPOSITD MARY E	24 56619	OS	SP	436G5
ESSL HOWARD C	24 58111	OE	FDB6	2043
ESTEPPE OEBRA J	23 5974D	SSA	BCT2	302
ESTRADA RUDDLPH	44 79273	DE	RPT	421
ESTRIN BEN	24 5115D	FDA	FB8	4066
ESTRIN POLLY P	44 32910	HRA	PKLN	1574
ESTY EDWARD	25 45766	NIE	B	817
ETHERIDGE MICHAEL X	49 67121	OS	WSTWO	406
ETHERITH DOLORES R	44 31785	HSA	PKLN	14A12
ETHERITH JAMES E	24 51484	FDA	FB8	1464
ETHRIDGE WILLIE	24 50254	SRS	HEWS	4517
ETTELSTEIN SUE A	44 31464	HSA	PKLN	1633
EUBANK ALMA E	44 31626	HRA	PKLN	8A30
EUBANKS RUTH F	44 793D2	OE	RDB	4517
EUBANKS SANDRA L	24 57047	OS	SP	645F
EUBANKS VERONICA D	24 57714	DS	HEW	3265
EURE JOHN A	44 33516	FDA	TW	325
EURE WILLIAM B	44 31216	HSA	PKLN	6A14
EVANS CARNDT C	44 34280	FDA	PKLN	12B45
EVANS CAROLYN	44 34335	ADMHA	PKLN	131D3
EVANS EVANGELINE B	24 57030	DS	HEW	1020
EVANS FRED JR	49 67695	DS	WSTWD	419
EVANS JAMES	47 22479	DE	FOB6	2D31
EVANS JIMMY R	24 51216	FDA	FB8	2811A
EVANS JOHN C	44 32830	FDA	PKLN	7B21
EVANS JDHN W	24 58844	DE	FDB6	4079
EVANS JUANITA C	44 34D26	HSA	PKLN	744
EVANS JUNE S	24 57698	OS	SP	618C
EVANS KENNETH L	24 57630	OS	HEW	1613
EVANS KENNETH L	44 33445	FDA	PKLN	5CD9
EVANS LORRAINE	44 36392	HRA	PKLN	10A13
EVANS MARTHA	43 6657D	HRA	FCB2	450
EVANS MARY R	44 32994	FDA	PKLN	762
EVANS MICHAEL J	23 58284	SSA	IBM	3D6
EVANS RICHARO	24 59418	OE	ROB3	1651
EVANS ROBERT N	44 34540	PHS	PKLN	1875
EVANS SONJA	24 52747	OE	FOB6	4040
EVANS THOMAS S	24 58689	SRS	HEWS	2421
EVANS VERNARO N	44 33163	HSA	PKLN	729
EVANS VIVIENNE V	23 58298	SSA	BCT2	308
EVANS WILLARO B	44 32680	HRA	PKLN	1247
EVANS WILLIAM	44 32910	HRA	PKLN	1575
EVANS WILLIAM J DR	44 33740	FDA	PKLN	9B45
EVARTS EDWARD V	49 61201	ADMHA	NIH36	2D12
EVELIN SHARON A	44 32175	FDA	PKLN	1371
EVERETEZE ENRICIUS	24 58500	OE	FOB6	1077
EVERETT EVA	23 52002	SSA	BCT2	104
EVERETT THDMAS	49 63377	FOA	N29	B22
EVERHART MARINA G	44 3311D	FDA	PKLN	4C14
EVERLINE CHARLES H	44 36360	FDA	PKLN	1D7D
EVERT RAYMDND	23 51122	SSA	GLEBE	802
EWELL JOHN B	49 61223	FOA	N29	501
EXENDINE JDSEPH N	44 31D85	HSA	PKLN	5A55
EXENDINE LEAH P	44 347D0	HSA	PKLN	5A27
EXLEY CHARLES E	24 51233	FDA	FB8	1D25
EXUM ANITA E	24 52470	OE	RDB	5717
EXUM ANNETTE	24 58465	OE	FDB6	2187
EXUM CARREANNA	75 59D54	OHD	DDND	2D44
EY CARDL A	44 32745	PHSP	KLN	1851
EY MARIDN E	44 33810	FDA	PKLN	10B3D
EYE ANNETTE	44 3438D	OS	PKLN	672
EYE JDAN D	43 66427	HRA	FCB2	442
EYLER SARAH L	49 63144	FOA	N29A	2D18
EYSTER HARRIETTE W	44 32406	FDA	PKLN	2A53
EZELL SHERYL R	23 51270	SSA	BCT2	413
EZZATI TRENA	44 31534	HRA	PKLN	945
EZZELL MARY ANNE	44 3650D	ADMHA	RDKWL	11D
FABBRI LINDA A	44 3636D	FDA	PKLN	1D74
FABIAN GREGDRY W	24 56204	OS	SP	537F1
FACCHINE ELIZABETH J	44 33455	FDA	TW	407
FACTOR HARRIS	13D 43135	SSA	ALTM	922
FADEN VIVIAN B	44 33648	ADMHA	PKLN	18C26
FAGAN NELLIE	24 58217	OS	HEW	3322
FAGAN PAULETTE J	44 32720	HSA	PKLN	1339
FAGAN THOMAS W	24 52465	OE	FOB6	2017
FAGINS ALICE G	44 32608	PHS	PKLN	4A18
FAGINS ELLEN	75 57418	DS	DONO	5163
FAGNANI PAULINE W	44 3647D	HSA	PKLN	16A27
FAHEY ALOYSIUS J DR	44 33930	PHS	PKLN	43D
FAHEY JANE E	44 3654D	FDA	TW	134
FAHS JDHN L	44 36687	ADMHA	RDKWL	1D8
FAIRALL JUDITH	44 33334	ADMHA	PKLN	13C20
FAIRFAX PENNY A	24 52D39	OS	TRPT	B715
FAIRLEY RICHARD L	24 52722	OE	ROB	3642A
FAIRRDW IWD D	24 51923	OS	HEW	4065
FAIRWEATHER AYESHA M	24 56591	OS	SP	410E
FAIRWEATHER WILLIAM R PHD	44 34594	FDA	PKLN	18B45
FAISDN ALVIN L	24 5769D	OS	HEW	1D27
FAISDN EURDINE R	24 57690	OS	HEW	1D27
FAISON JOYCE A	44 36728	ADMHA	ROKWL	2D9
FAIT DOROTHY	130 48348	DS	SS	549
FALATKD ALBERT T	24 57937	OE	FDB6	2131
FALCINELLI VINCENT J	44 36467	HRA	PKLN	1D28
FALCD MICHAEL	49 62732	FDA	N29A	2C11
FALCDN JAMES C	24 5195D	OE	FOB6	4079
FALCDNE VINCENT A	24 51833	OS	HEW	1055
FALCONER DAVID G	24 50596	SRS	HEWS	2625
FALGOUST LLDYD J	24 5312D	OE	ROB	5D44
FALIN GERALD K	44 31837	FDA	PKLN	1D85
FALK CDNRAD	24 52081	OS	TRPT	B822
FALK DAVID	25 49497	NIE	B	623
FALK DDNALD G	24 59225	DE	RDB	3122A
FALLEN ELLA G	23 58229	SSA	BCT2	1D5
FALTER STEVEN F	24 51315	FDA	FB8	2856
FANNICK NICHOLAS	44 32130	CDC	PARK	328
FANNING JDHN P	44 35283	PHS	PKLN	17A20
FANT LINDA L	44 31626	HRA	PKLN	8A3D
FARABAUGH RDBERT V	44 33596	GAO	PARK	13D
FARABEE DORDTHY B	23 59685	SSA	BCT2	2D7
FARAH GEORGE L	44 32D26	PHS	PKLN	438
FARBER GERALD B	24 51144	FDA	FB8	3807
FARBER JANE F	49 64243	FDA	N29A	1B14
FARBER THEODORE M DR	24 51195	FDA	FB8	6018

NAME	TEL. NO.	AGCY.	BLDG.	ROOM
FARINA CAROLELEA	44 32884	FOA	PKLN	1192
FARIS HOSSEIN	42 64055	OHD	SP	357G
FARIS JUNE B	24 51190	OHO	HEW	4549
FARKAS HOWARD	43 66383	HRA	FCB2	550
FARKAS VIRGINIA B	44 33235	OS	PKLN	671
FARLEY PAMELA JO	44 34442	HRA	PKLN	15A07
FARMER HAZEL	24 50821	SRS	HEWS	1416
FARQUHAR ELIZABETH	24 59691	OE	ROB	3907
FARQUHAR ELIZABETH	24 59506	OE	ROB	3928
FARR OOLORES N	44 31610	HRA	PKLN	9A29
FARR DORIS	24 52103	OS	TRPT	B110
FARR HOSMER D	44 31689	PHS	PKLN	1B48
FARR KENNETH R	44 34550	PHSP	KLN	1887
FARRAR HAZEL R	44 32790	HRA	PKLN	1542
FARRAR KENNETH R	24 52432	OE	ROB	4318
FARRELL CAROLYN G	24 59634	OE	ROB	5042
FARRELL GERALOINE	42 64055	OHO	SP	351G
FARRELL JOHN R	44 36680	PHS	PKLN	1734
FARRELL JOSEPH O	44 31610	HRA	PKLN	9A14
FARRELL SUSAN	44 34375	AOMHA	PKLN	16C10
FARRELL TERRYL J	24 51180	FDA	FB8	4432
FARRIA DELLA	44 36656	PHS	PKLN	17B08
FARRIS EOITH	24 51728	SRS	HEWS	5022
FAULKNER JOE R	44 34160	FDA	PKLN	8B45
FAULKNER JOHNNY	24 51773	OE	ROB	5671
FAULKNER L WAYNE	24 59072	SRS	HEWS	2420
FAULKNER LA FOREST	44 34577	AOMHA	ROKWL	832
FAUNCE KAREN J	44 34630	FOA	PKLN	10B04
FAUX ROBERT J	24 58945	OS	FOB6	4101
FAVORS JEAN	24 57515	OS	SP	419E2
FAY JOHN	23 51830	SSA	IBM	308
FAY MARY E	24 57447	OS	SF	541F
FAY ROXANA L	44 34270	FOA	PKLN	12B03
FAZIO THOMAS	24 51036	FDA	FB8	4807
FAZZARI F RAYMONO	24 52450	FDA	5011	248
FEAGANES MAYSEL	23 58584	SSA	IBM	107
FEARON GERALO	24 56451	OS	HEW	1040
FEATHER KENNETH R	44 33730	FOA	PKLN	9B09
FEATHERSON BARBARA JEAN	23 51931	SSA	WEBB	213
FEATHERSTONE ERNESTINE E	24 57203	OS	HEW	4440
FEATHERSTONE FREOERICK OR	43 66430	HRA	FCB2	442
FECK CAROLYN F	44 33080	PHS	PKLN	18A30
FEOAN STEPHEN A	44 333D0	FDA	PKLN	989
FEOER JUOITH M	44 34663	HRA	PKLN	1575
FEOERICO LOIS	49 66874	HRA	FB	6C04
FEOERMAN OONNA	44 36477	HSA	PKLN	13A19
FEOYNA	44 34216	CDC	PARK	344
FEELEY WANOA	44 34536	AOMHA	PKLN	15C19
FEENEY GLORIA C	24 51132	FDA	FB8	5825
FEFER ENRIQUE	44 33560	FOA	PKLN	18B08
FEHNEL JR PAUL O	44 33640	FOA	PKLN	13B33
FEIG PAULA	24 52000	OS	TRPT	B404
FEIGHT CARL E	44 34440	FOA	PKLN	4C22
FEILD THOMAS	43 66160	HRA	FCB2	10THFLR
FEIN JUOITH G	24 59722	OE	OONO	3128
FEIN MARILYN S	49 64937	FOA	N29A	1A19
FEINBAUM DORIS T	44 31058	HSA	PKLN	6A55
FEINBERG ANNE S	24 51237	FOA	FB8	5809
FEINER BERNARO	24 57752	OS	HEW	5362
FEINGLASS JOEL B	24 58901	OS	SP	518O
FEINMAN SUSAN E	44 31414	FDA	PKLN	1137
FEINSILBER ELLEN L	44 31874	PHS	PKLN	18A03
FEIRSON AARON M	14 51910	OS	R	524B
FELDER BLANCHE J	24 53243	OS	HEW	3627
FELOMAN BRUCE	44 33D8D	PHS	PKLN	18A30
FELOMAN ELISSA	25 45500	NIE	B	605
FELOMAN JACOB	24 50854	SRS	HEWS	1311
FELOMAN JACOB J OR	44 31066	HRA	PKLN	8A55
FELOMAN SAUL OR	43 68602	AOMHA	ADEL	232
FELOMAN SHIRLEY S	43 66236	HSA	FCB3	11THFLR
FELICIANO ARCADIO T	24 57022	OS	HEW	1436
FELIOUS CELESTE B	24 52475	OE	ROB	431D
FELL AOELE S	44 33644	AOMHA	PKLN	18C10
FELLER BARBARA A	24 25146	ASE	FOB6	3159F
FELLOWS ROBERT G	24 59885	OE	ROB	3642
FELLS PATRICIA U	24 52196	SRS	HEWS	5329
FELSEN JAMES D DR	44 33024	HSA	PKLN	6A55
FELSING WILLIAM A JR	44 31063	COC	PARK	330
FELTEN RICHARO P	44 33036	FDA	TWRL	18

NAME	TEL. NO.	AGCY.	BLDG.	ROOM
FELTY ROSE D	24 58430	ASE	SP	314A
FELTY SANORA	130 47644	OS	ALT	545
FENDER LYNNE	25 45500	NIE	B	605
FENOERSON BARBARA J	24 57281	OS	SP	513H
FENER JUOY L	44 33623	AOMHA	PKLN	11C06
FENIMORE OAVIO C	44 36428	AOMHA	ROKWL	840
FENSTERER PHILIP W	23 58434	SSA	BCT2	606
FENSTERMAKER CARL R	44 33596	GAO	PARK	130
FENTON JOSEPH	24 50270	OHO	HEWS	2327
FENWICK JOHN L	24 52201	OE	ROB	3674
FENWICK MARY A	24 56151	OS	SP	509G
FENWICK NORMA H	24 58254	OE	FOB6	1156
FERAZZI HOLLY E	44 31626	HRA	PKLN	8A30
FERBER RENE	44 31828	AOMHA	PKLN	17C26
FEREBEE J SPENCER	24 50921	SRS	HEWS	5D90
FERGUSON BARBARA H	24 51650	HSA	HEWS	1069
FERGUSON EVELYN F	44 34580	FDA	PKLN	15B23
FERGUSON ISIAH	24 51750	OE	ROB	4920
FERGUSON JAMES D	23 51665	SSA	WEBB	206
FERGUSON JANICE E	23 59784	SSA	BCT2	313
FERGUSON JOYCE M	24 53176	OHO	SP	318E
FERGUSON LAWRENCE	44 36428	AOMHA	ROKWL	859
FERGUSON LEONA D	44 36500	ADMHA	ROKWL	110
FERGUSON LOIS	24 57577	OS	HEW	1405
FERGUSON MARIAN L	44 31370	HRA	PKLN	8A10
FERGUSON PATRICIA A	24 58068	OE	FOB6	1131
FERGUSON PATRICIA E	44 34147	AOMHA	PKLN	13C20
FERGUSON SYLVIA Y	24 58040	OE	FOB6	3085
FERGUSON WILLIAM J	44 34594	FDA	PKLN	18B45
FERLAZZO JANEANNE M	44 34877	ADMHA	ROKWL	838
FERNANOEZ ANTHONY A	24 50485	OHD	HEWS	3113A
FERNANOEZ IRENE P	24 58230	OE	FOB6	2D11
FERNANOEZ JOYCE F	24 58817	SRS	HEWS	4111
FERNANOEZ LIONEL	44 33570	HRA	PKLN	1023
FERNANOEZ PHYLLIS A	24 57534	OS	HEW	1436
FERNEBOK MELINOA N	44 33793	FOA	PKLN	863
FERRANOO JAMES A	24 51545	FDA	FB8	1109
FERRARI PRISCILLA J	23 58335	SSA	BCT2	2D7
FERRARO ANNE M	24 52626	OE	ROB	5636
FERREIRA SHERRY L	44 32496	PHS	PKLN	585
FERRELL VERONICA	47 23910	OE	FOB6	1157
FERRIS CLEO	44 31054	HSA	PKLN	6A54
FERRIS ELLEN	44 31056	ADMHA	PKLN	16C26
FERRIS JOHN A	24 575D6	OS	ROB	4044
FERRIS THOMAS G	14 67056	OS	WSTWO	5A03
FERRO FRANK	75 57418	OS	DONO	5801
FERSON WILLIAM J	44 3204D	GAO	PARK	12D
FESS LAWRENCE R	43 66404	HRA	FCB2	55D
FESTOR VIVIAN	24 56951	OS	HEW	1613
FETTERS WILLIAM B	24 58560	ASE	FOB6	3139
FETTES GLORIA	23 51838	SSA	IBM	405
FEW FELICIA A	24 50507	SRS	HEWS	5529
FEWELL THOMAS R	44 35020	FDA	TW	151
FICKINGER HAZEL L	24 52626	OE	ROB	513D
FICKLIN MARY L	24 57240	OS	HEW	1656
FIDDES LOU ANN	23 51195	SSA	BCT2	1D8
FIDDES MARY C	23 58348	SSA	BCT2	303
FIEGEL JOHN R	47 22795	OE	FOB6	2145
FIELOS CAROL A	47 232D4	OS	HEW	5649
FIELDS GEORGE A	24 59808	OE	ROB	3669
FIELDS RUBYE C	44 31130	HSA	PKLN	617
FIELOS SHIRLEY L	24 57844	OE	FOB6	1187C
FIER REUBEN	130 46842	OS	SS	1M28
FIGAROORE DOROTHY H	23 58561	SSA	GLEBE	810
FILANOWSKI MARY P	44 33D9D	PHS	PKLN	182D
FILBERT STEPHEN H	44 32426	FDA	PKLN	2B57
FILCHOCK PAULA F	44 3448D	FOA	PKLN	788
FILER MELANIE J	24 58254	OE	FOB6	1158B
FILIPY RONALD L	24 58160	OE	ROB	568D
FINCH BRENOA F	47 2569D	FDA	HEW	3611
FINCH THOMAS E	24 50907	OHO	HEWS	2330
FINDLAY JEAN S	44 32587	HRA	PKLN	8A30
FINE EVELYN L	43 66664	HRA	FCB2	341
FINE SUE	24 50254	SRS	HEWS	4523
FINISTER DELORES	44 32070	AOMHA	PKLN	1125
FINK DANNY LEE	24 52056	OS	TRPT	B613
FINK KAREN M	44 32673	PHS	PKLN	1312
FINKEL ALLAN	24 56269	OS	HEW	3316
FINKEL MARION J OR	44 34330	FOA	PKLN	14B45

NAME	TEL. NO.	AGCY.	BLDG.	ROOM
FINKLEA JOHN F MD	44 31530	CDC	PARK	330
FINLAY MARY K	23 51116	SSA	BCT2	305
FINLAYSON JOHN S	49 64833	FDA	N29	308
FINLAYSON RASMA I	44 33820	AOMHA	PKLN	13C23
FINLEY BLANCHE E	24 56041	OS	HEW	1350
FINN DOROTHY	44 33744	HSA	PKLN	6A20
FINNELL ELLEN C	44 34690	FDA	TW	501
FINNELL RON W	24 52103	OS	TRPT	B445
FINNEY GWEN	23 58591	SSA	IBM	205F
FINZEL MARY ELLEN	44 34467	ADMHA	PKLN	9101
FIORA ALBERT C	24 52176	SRS	HEWS	1219
FIORE PAUL J	24 50271	SRS	HEWS	4200D
FIRESTONE BERTHA	44 33608	AOMHA	PKLN	11C10
FIRESTONE DAVID	24 51381	FOA	FB8	4446
FISCHBACH HENRY	24 51098	FDA	FB8	6816
FISCHER OENNIS J	24 56227	OS	SP	7170
FISCHER ROBERT A	24 57505	OS	ROB	4044
FISCHER ROBERT DR	44 34560	PHS	PKLN	1875
FISHBEIN AOELE S	42 77238	FOA	SSP	1352
FISHBEIN RONALD	24 59401	OE	FOB6	3044
FISHBEIN SUSAN L	44 36233	FDA	PKLN	4B18
FISHEL ANDREW S DR	245 7527	OS	SP	428H
FISHER DENISE E	130 43425	OS	ALT	650
FISHER OONALO L	44 31333	ADMHA	PKLN	8C02
FISHER EDWIN F	49 63377	FDA	N29	B22
FISHER FRED W	24 58184	OE	FOB6	1017
FISHER GAIL F	44 31318	HRA	PKLN	847
FISHER GLADYS S	24 52143	OHO	HEW	465D
FISHER GORDON M	24 57316	OS	SP	435D1
FISHER INDIA P	24 51923	OS	HEW	4068
FISHER IRMA C	44 32120	ADMHA	PKLN	8C12
FISHER JAMES G	44 33340	FDA	PKLN	1287
FISHER JOYCE R	24 50958	OE	FOB6	3092A
FISHER JUDSON B	23 58272	SSA	BCT2	409
FISHER OCIE R	24 57D00	OS	SP	615F
FISHER PAUL DR	673 5658	SSA	UN	708
FISHER PEARL D DR	44 34720	HRA	PKLN	844
FISHER RICHARD E	24 52913	FDA	FB8	5119
FISHER SHELDON Z	24 5968D	OE	ROB	3622
FISHER SYLVIA G	44 36584	PHS	PKLN	17BD7
FISHMAN DR MICHAEL E	44 33667	ADMHA	PKLN	11C09
FISHMAN HAROLD	13D 49764	SSA	EHR	181
FISHMAN SHELDON R	24 51860	OS	SP	446F2
FISK BARBARA J	44 33476	ADMHA	PKLN	17C05
FISK ROBERT M	24 57454	OS	TRPT	B432
FISKE MARY JANE	24 56311	OS	SP	411H
FITCH DAVID J DR	44 32980	HRA	PKLN	15A20
FITCH WILLIAM C	130 42930	SSA	ALTM	106
FITE EUGENE	44 31324	HSA	PKLN	13A44
FITZ CALVIN H	49 61641	FDA	N29	517
FITZGERALD ANNA	44 34210	FDA	CHAP	322
FITZGERALD ANNE E	44 33897	ADMHA	PKLN	8103
FITZGERALD EDWARD A	49 64937	FDA	N29A	1A15
FITZGERALD EVELYN	24 52015	OS	TRPT	B416
FITZGERALD KATHLEEN	24 58590	OE	DONO	1651C
FITZGERALD MICHAEL P	47 24520	OCSE	HEWS	2313
FITZGERALD SANDRA P	49 61151	FDA	N29	508
FITZHUGH MARY A	23 58395	SSA	IBM	407
FITZMAURICE FRANK	24 56376	OS	HEW	4713
FITZPATRICK ANTHONY F	44 36670	PHS	PKLN	1744
FITZPATRICK CARL L	44 32738	HSA	PKLN	1646
FITZPATRICK CATHERINE A	44 33270	FDA	PKLN	1168
FITZPATRICK PATRICIA A	44 31904	PHS	PKLN	5B09
FITZROY VIVIAN W	24 50771	OHD	HEWS	3014
FITZSIMMONS WILLIAM T	43 66660	HRA	FCB2	341
FIVEL MAXINE L	24 51151	FDA	FB8	6804
FJELSTAD VICTORINE M	44 34980	FDA	PKLN	8B09
FLACCAVENTO GEORGE J	23 51101	SSA	WEBB	105A
FLAER BARRY	44 33185	HRA	PKLN	1515
FLAER MARY I	44 31200	HRA	PKLN	820
FLAHERTY CAROL A	44 31640	HRA	PKLN	9A54
FLAHERTY FRANCIS J	44 33590	FOA	PKLN	16B10
FLAMM W G	24 51229	FDA	FB8	1476
FLANAGAN AOELAIDE M	24 59189	OS	HEW	1712
FLANAGAN CHRISTINE	130 44204	OS	SS	4A10
FLANAGAN EOWARO M	24 50986	OS	SP	636G
FLANIGAN WILLIAM E	24 50796	OHD	HEWS	3428
FLATER DONALO A	44 31002	FDA	CHAP	112B
FLATTERY MICHAEL V	44 36826	HSA	PKLN	1307

NAME	TEL. NO.	AGCY.	BLDG.	ROOM
FLEAGLE JUANITA L	44 33846	ADMHA	PKLN	12C16
FLEER BRYSON	44 34183	ADMHA	PKLN	1499
FLEISHER SAMUEL W	42 77178	FDA	SSP	1227B
FLEISHMAN W STUART	44 32040	GAO	PARK	120
FLEMING BRUCE E DR	24 57926	OE	FOB6	1159
FLEMING CHRISTINE	24 52D77	OS	TRPT	B614
FLEMING DARYL C	44 33316	FDA	PKLN	1266
FLEMING DONNA	44 31056	ADMHA	PKLN	16C10
FLEMING EDITH P	24 52418	OE	ROB	3052
FLEMING ELSIE	44 34703	ADMHA	PKLN	1686
FLEMING EMMETT L	24 58380	OE	FOB6	4083
FLEMING HARRIET	44 31440	HSA	PKLN	7A39
FLEMING LINDA	44 31314	HRA	PKLN	811
FLEMING THOMAS J	24 50747	OHD	HEWS	3033
FLEMING YVONNE	24 56120	OHD	SP	3390
FLEMMING ARTHUR S OR	24 50724	OHO	HEW	4760
FLETCHER BETTY	24 57032	OS	HEW	G719
FLETCHER CAROILIA A	24 51492	FDA	FB8	1866
FLETCHER DOROTHY H	44 34413	ADMHA	PKLN	7C15
FLETCHER J C	47 23118	OS	HEW	4623
FLETCHER JERRY L	24 58266	ASE	SP	335G2
FLETCHER MARY	24 56216	OS	HEW	3274N
FLETCHER MARY L	44 32220	HSA	PKLN	7A55
FLETCHER RANDALL L	24 51650	HSA	HEWS	1069
FLETCHER ROBIN	44 32070	ADMHA	PKLN	1125
FLICK DONALD F PH D	44 33414	FDA	PKLN	16B07
FLICKINGER BETTY A	44 33264	ADMHA	PKLN	7C15
FLICKINGER CATHERINE	43 66160	HRA	FCB2	1DTHFLR
FLICKINGER MILDRED S	44 31665	PHS	PKLN	1806
FLIEGER KENNETH	24 56135	PHS	HEWSP	709B4
FLINT ROBERT C	24 5D361	SRS	HEWS	4038
FLIPPO BETTYE P	44 33180	FDA	PKLN	11B4D
FLORA ALBERT	130 48348	OS	ALT	553
FLORENCE DEBRA	25 45868	NIE	B	705
FLORES GRACE	24 57515	OS	SP	419E2
FLORES JOSE R	130 43425	OS	SS	654
FLOUTON LUTHER H	24 51914	OS	HEW	4D55
FLOWERS EARL S PHD	44 35290	CDC	PARK	344
FLOYD DEBORAH	24 57097	OS	HEW	43D0
FLOYD SELMA L	24 57750	OS	SP	427D
FLOYD STACEY E	24 56302	PHS	SP	724H
FLOYD WILLIAM S	24 58060	OE	FOB6	4047
FLURRY ANN	44 36477	HSA	PKLN	13A19
FLYNN ALICE E	24 5D3D1	SRS	HEWS	5074
FLYNN EDWARD J	44 33566	ADMHA	PKLN	1D104
FLYNN MARY E	24 5954D	OE	ROB	3660
FLYNN ROBERT	23 58169	SSA	WEBB	204
FLYTHE MRYTLE C	43 66753	HRA	FCB2	627
FOEHRKOLB MARTIN	24 50403	SRS	HEWS	1219
FOELAK FLORENCE F	44 35440	HRA	PKLN	10A30
FOERST HELEN V	44 31877	PHS	PKLN	17B07
FOERSTER JANET S	24 58280	OE	FOB6	4131
FOGELSTROM CLARENCE J	24 59228	OE	ROB	3118
FOGG ANGELA J	24 51064	FDA	FB8	1852
FOGG BETTY L	24 52254	OE	ROB	3616
FOGNANO EVELYN P	24 52715	OE	ROB	3D66
FOHL GARLINDA A	44 33750	FDA	PKLN	9B28
FOLEA RICHARD V	44 31943	HSA	PKLN	14A4D
FOLEN VICTOR A	24 52770	FDA	5011	115
FOLEY HELEN M	24 5918D	OS	HEW	1651
FOLEY JUDITH A	43 66590	HRA	FCB2	450
FOLEY RICHARD F	24 57420	OS	HEW	3760
FOLGER WILLIAM C	44 3653D	HRA	PKLN	10A54
FOLLETT MARGUERITE A DR	47 22795	OE	FOB6	2141
FOLLIN LYNN	44 33410	FDA	PKLN	6B30
FOLTZ RICHARD G	44 31579	HSA	PKLN	1623
FONNER MARGARET	23 58476	SSA	BCT2	6D2
FONTZ JUDY A	13D 47040	OS	SS	644
FONVILLE ROSALIND	24 5221D	OHD	SP	351D
FOOTE IVERNA E	44 36528	PHS	PKLN	1807
FORBES ALLAN L MD	24 51561	FDA	FB8	1832
FORBUS JAMES E	130 41720	SSA	ALTM	200
FORBUSH WILFORD J	24 56061	OS	SP	508G
FORD ALICE A	49 67616	FDA	WT	303
FORD ALICE T	24 52673	OE	ROB	3662
FORD BARBARA A	24 52158	OHD	HEW	4548
FORD CAROLYN	24 51933	OHD	SP	348F
FORO OAVID A	24 57414	OS	SP	412G1
FORD DEBORAH A	43 66856	HRA	FCB2	627

NAME	TEL. NO.	AGCY.	BLDG.	ROOM
FORO OELORES M	24 57091	OE	FOB6	4012
FORO FLORENCE M	24 59231	OE	FOB6	2025
FORO IRIS D	23 58484	SSA	BCT2	203
FORO KATHLEEN	44 31367	HRA	PKLN	9A25
FORO LEONARD A	24 51130	FOA	FB8	4032
FORO LESLIE G MO	44 36470	HSA	PKLN	16A27
FORD MARSHALL	49 61641	FOA	N29	507
FORO OTELIA	24 57644	OS	SP	435G
FORO RUTH L	24 51870	OS	SP	442E
FORD SUZIE L	24 51958	OS	HEW	3410
FOROHAM ANNE M	23 58622	SSA	BCT2	310
FORDHAM ROBERT A	44 32534	HRA	PKLN	1505
FOREMAN ANNE	43 66647	HRA	FCB2	441
FOREMAN MARY	24 50051	OHD	HEWS	1427
FOREMAN MAURY	47 23776	SRS	HEWS	3620
FOREMAN PATRICIA	44 32070	ADMHA	PKLN	1125
FOREMAN SHIRLEY D	44 36714	FDA	PKLN	12B06
FORESMAN MARGARET A	23 51236	SSA	BCT2	401
FORESTER NAOMI M	44 31370	HRA	PKLN	8A10
FORET JOHN B JR	24 51505	FDA	FB8	5816
FORLINES MICHELE	49 61326	FDA	N29	230
FORMAN ALLAN	44 31320	HSA	PKLN	12A55
FORMAN SYLVIA M	44 36707	HSA	PKLN	4B07
FORNADEL DANIEL J	23 58473	SSA	BCT2	6D2
FORNEY MERLE	44 31974	PHS	PKLN	18A53
FORNWALO RALPH E	49 63370	FOA	N29	412
FORREST MICHAEL C	44 3665D	ADMHA	PKLN	13C12
FORRESTER TINA	44 33633	HSA	PKLN	13A19
FORSELL ELLEN M	44 33376	ADMHA	PKLN	7C26
FORSTER CONSTANCE	44 36477	HSA	PKLN	13A19
FORSTER THOMAS J	44 34543	ADMHA	PKLN	13C05
FORSYTH JO ELLEN	44 31167	PHS	PKLN	481
FORSYTHE CAROL A	24 59717	DE	ROB	4D1D
FORTE BARBARA F	24 50318	OHD	HEW	4758
FORTUNE GWENDDLYN S	24 50441	OHD	HEW	4260
FOSKEY PATRICIA	47 23740		DONO	4927
FOSKEY WILMUR	24 59281	OHD	SP	3D9B4
FOSS FLORENCE K	44 33190	FDA	PKLN	11B3D
FOSTER BETTY J	24 585D1	ASE	FDB6	3D17
FOSTER CHARLES	45 13526	OS	SPRW	
FOSTER CHARLES R	24 51744	OE	RDB	4923
FOSTER CONSTANCE	44 31626	HRA	PKLN	8A30
FOSTER FRANK	24 51683	SRS	HEWS	4006
FOSTER HENLAY A	75 57777	OS	DDND	5736
FOSTER JAMES E	47 23204	OS	HEW	5651
FOSTER MARY P	24 51879	OS	SP	426F2
FOSTER ROBERT L	44 32610	CDC	PKLN	17B19
FOSTER ROBERT M	24 5D441	DHD	HEW	426D
FOSTER THELMA T	24 5D614		HEWS	250D
FOSTER WILLARO O	44 33887	ADMHA	PKLN	16C1D
FDUNTAIN CHARLES H	24 5855D	DE	FOB6	1D14
FOURNIER RICHARO D	24 51404	FDA	FB8	2D02
FDUSHEE W CLIFFORD	44 31996	FDA	PKLN	4B41
FOWLER DONALD A	44 36797	FDA	PKLN	12B31
FOWLER GERTRUDE J	24 51295	FDA	FB8	6D76
FOWLER GWENDOLYN M	24 56605	DS	SP	438F
FOWLER HERBERT S	24 57698	DS	SP	618C1
FOWLER MYRIE M	24 5D962	OS	HEWS	4427
FOWLER THELMA G	44 31470	HRA	PKLN	823
FOWLER VALERIE A	24 50276	SRS	HEWS	25D0
FOWLER WAYNE	130 47999	SSA	OAK	1C15
FOWLER WILLIAM F	44 33424	ADMHA	PKLN	13C2D
FOWLES OONALD	24 5D768	OHD	DDND	3821
FOWLKES C DIANE	47 23173	OS	HEW	5194
FOWLKES JOYCE	24 59584	OE	FDB	3621
FOX ALBERT	13D 71495	SSA	EHR	525
FOX ALISSA T	24 5765D	DS	SP	755D
FOX BETTY	43 66440	HRA	FCB2	442
FOX CHARLES	47 23776	SRS	HEWS	3624
FOX CONSTANCE J	44 32860	HRA	PKLN	15A19
FOX ELAINE E	24 56197	OS	HEW	17D3
FOX HANNAH	44 332DD	ADMHA	PKLN	13C06
FOX HANNAH B	44 3320D	ADMHA	PKLN	1493
FOX HARRIET K	44 3214D	CDC	PARK	310
FOX JAMES N	24 58D03	ASE	SP	335G4
FOX LOUIS R	49 67603	OS	WSTWD	425
FOX MARGUERITE	24 51639	HSA	HEWS	1046
FOX MARIAN	44 31893	HRA	PKLN	1011
FOX MARY	24 52213	OHD	SP	347D
FOX MATTIE R	24 51484	FDA	FB8	1464
FOX PETER OAVIO	24 51876	OS	SP	405F
FOX RITA A	43 66733	HRA	FCB2	522
FOXWORTH REBA	24 56761	PHS	HEWSP	727G
FOYO FERNANDD	47 23803	SRS	HEWS	3629
FRADES JR FELIX	44 31146	ADMHA	PKLN	17C16
FRADKIN REUBEN W	24 51709	SRS	HEWS	1232B
FRAGUA LEANDRE	44 34246	HSA	PKLN	5A13
FRAHER JAMES J	130 49660	SSA	EHR	600
FRAISE AUDREY B	44 35368	FDA	BWV	924
FRAIZE LAURENCE E	44 35368	FDA	BWV	924
FRANCESCO LYNN R	24 58882	DE	ROB	5082
FRANCIS ANNE	44 34223	ADMHA	PKLN	6C03
FRANCIS BEVERLY	24 58301	DE	FOB	4111
FRANCIS CLIFFORD D	24 52757	OE	FOB6	1065
FRANCIS CYNTHIA	44 31860	HSA	PKLN	5A30
FRANCIS WALTON J	47 23113	DS	SP	443D
FRANE GREGDRY C	24 52892	OHD	SP	344F
FRANK ELEANOR I	44 31727	FDA	PKLN	18B31
FRANK HELEN	44 33614	FDA	PKLN	2B40
FRANK HELEN B	24 56388	OS	SP	743H
FRANK JANET	44 34283	ADMHA	PKLN	18104
FRANKE KARL E	44 32536	FDA	TW	200
FRANKE KATHLEEN A	44 3384D	FDA	TW	700
FRANKE RDSALIND	44 31D2D	HSA	PKLN	12A17
FRANKEL ABRAHAM	24 58233	ASE	FDB6	3153B
FRANKEL GODFREY B	44 31288	ADMHA	ROKWL	77D
FRANKEL MARTIN	24 56761	PHS	HEWSP	727G
FRANKEL MARTIN	44 36656	PHS	PKLN	17B16
FRANKEL MARTIN M	24 58352	ASE	FDB6	3057
FRANKEL SHARON L	44 36162	PHS	PKLN	1B48
FRANKLIN BERNARD E	44 31D64	HSA	PKLN	5A08
FRANKLIN CLAUDE	43 66877	HRA	FCB2	630
FRANKLIN CYNTHIA A	44 3689D	FDA	PKLN	5B44
FRANKLIN D E	24 57386	DS	HEW	SB4
FRANKLIN DEBRA	13D 43425	DS	ALT	65D
FRANKLIN DDRDTHY R	24 5745D	DS	SP	4D6G
FRANKLIN EILEEN	24 52435	OE	RDB	4662
FRANKLIN ELTDN T	24 59717	DE	RDB	4D1D
FRANKLIN HAVANNA A	24 56613	DS	SP	439F
FRANKLIN HYLA	24 57555	DS	HEW	4344
FRANKLIN JACQUELIN P	24 58405	DE	FOB6	11DD
FRANKLIN JATIS	47 24825	DE	DOND	4046
FRANKOS VASILIDS H	47 25705	FDA	HEW	3D62
FRANKS CAROL	24 56757	DS	SP	500E
FRANKS OLLIE J	24 57D14	DS	SP	722D
FRANZ JEFF B	23 51814	SSA	IBM	1D8D
FRANZ OLGA W	24 53484	OE	RDB	511D
FRAPPADLD PHILLIP J	44 34316	FDA	PKLN	6BD4
FRASCH CARL E	49 6192D	FDA	N29	429
FRASIER ALBERT R	44 3632D	PHS	PKLN	1A71
FRASMER JULIEANN	75 58846	DS	R	525
FRATTALI VICTDR P	24 51561	FDA	FB8	1832
FRATZ D DDNALD	24 5115D	FDA	FB8	4D74
FRAZER ALICE B	49 61333	HRA	NIH31	3CD8
FRAZIER CARL E	49 64684	FDA	N29A	1B17
FRAZIER CHARLES B	24 586D6	SRS	HEWS	2D65
FRAZIER DOUGLAS J	49 632DD	FDA	N29A	1D22
FRAZIER EDNA L	44 33774	ADMHA	PKLN	10CD9
FRAZIER ELIZABETH	24 56968	DS	HEW	1310
FRAZIER EVERETT A	24 56971	DS	HEW	1340
FRAZIER INEZ M	24 59687	DE	RDB	3124
FRAZIER JAMES H	24 52D83	OS	TRPT	B812
FRAZIER JARMILA G	44 32454	PHS	PKLN	1B42
FRAZIER JEAN	443 4423	ADMHA	PKLN	8CD6
FRAZIER LINDA P	44 34124	FDA	PKLN	1482
FRAZIER MARY E	24 52465	OE	FDB6	2D17
FRAZIER SHARDN D	44 3159D	CDC	PARK	11D
FRAZIER STEWARD H	24 51195	FDA	FB8	6836
FRECH DDNALD	44 32745	PHS	PKLN	1851
FRECHTLING JOY A	25 45830	NIE	B	8D8
FRECKLETON RUTH F	24 56955	OS	SP	4541
FREDERICK CALVIN J	44 34283	ADMHA	PKLN	181D4
FREDERICK DARLENE	24 575D9	DE	FDB	4132
FREDERICK MARIANNE	24 57000	OS	SP	615F
FREOERICKSON CARL	25 45766	NIE	B	817
FREDGE LIONAL R	23 51125	SSA	GLEBE	8D3A
FREDRIC WALTER V	24 52153	OS	HEW	1079
FREDRICK LEE W	24 52146	OE	RDB	3053

NAME	TEL. NO.	AGCY.	BLDG.	ROOM
FREORICKSEN GEORGE O	44 34055	FOA	PKLN	974
FREEBURN ESSIE R	44 32504	FDA	CHAP	320
FREEOMAN GEORGE	43 66893	HRA	FCB2	650
FREEOMAN PHYLLIS A	44 33065	ADMHA	PKLN	7C02
FREEOMAN VICKY	44 33943	AOMHA	PKLN	10C06
FREEMAN BARBARA W	24 52511	OE	ROB	4674
FREEMAN CORINNE J	24 51295	FOA	FB8	6082
FREEMAN DARYL	24 51603	OHD	HEWS	G311
FREEMAN DOROTHY	24 57D45	OS	HEW	130D
FREEMAN JAMES L	24 5D431	OHD	HEWS	3225
FREEMAN JEANETTE	24 52424	OE	RDB	4662
FREEMAN KATHARINE A	24 51315	FDA	FB8	2856
FREEMAN KATRINA E	44 3430D	FDA	PKLN	12B16
FREEMAN MARTHA M MD	44 3433D	FDA	PKLN	14B45
FREEMAN MICHAEL A	24 50361	SRS	HEWS	4D46
FREEMAN MILDRED L	49 66215	HRA	NIH31	5B36
FREEMAN MURIEL F	24 5D990	DS	HEW	1045
FREEMAN SAUNDRA T	24 59786	DE	ROB	5652
FREEMAN WANOA	24 58601	OE	FDB6	2D89
FREEMARK MICHAEL S	57 47578	ADMHA	WAW	517
FREER ALICE B	24 50441	OHD	HEW	4260
FREIO STEPHEN H	24 58702	OS	FOB6	4104
FREIDLIN ANNA E	44 33483	ADMHA	PKLN	7C18
FREIDMAN JAMES	44 34728	PHS	PKLN	17A31
FREIXAS ANITA	44 32898	FDA	PKLN	1155
FREMOUW GERRIT	24 57426	OS	HEW	47D0
FRENCH ANN	44 31087	HSA	PKLN	5A55
FRENCH CHARLENE	44 34623	ADMHA	PKLN	161D5
FRENCH DARLENE	44 31116	HSA	PKLN	4A38
FRENCH OEBORAH C	44 32556	FDA	PKLN	2B41
FRENCH DWIGHT K	44 33D14	HRA	PKLN	8A42
FRENCH ELAINE	44 3439D	DS	PKLN	664
FRENCH GENE	44 3117D	HSA	PKLN	6A43
FRENCH JEAN G DR	443 6377	CDC	PARK	314
FRENCH LOUISE A	44 342D3	FDA	TWRL	38
FRESHLEY GERALD L	23 51240	SSA	BCT2	3D6
FRESQUEZ MELVIN	24 52146	OE	RDB	3053
FREY DAISY C	24 5D614		HEWS	25D0
FRIASON CAROLYN J	24 5872D	DE	FDB6	4111
FRICKER STEPHEN L	25 456D0	NIE	M	7D2M
FRIDAY JOYCE	75 50593	OS	DDND	555D
FRIOAY MELZETTA N	24 56644	OHD	SP	337D
FRIED HILOA	44 34573	ADMHA	PKLN	15C17
FRIEDBERG MORDECAI	24 51D24	FDA	FB8	2015
FRIEDE ARNDLD I	44 3439D	OS	PKLN	664
FRIEDENBERG ELEANOR C	44 3242D	HRA	PKLN	11A33
FRIEDENBERG IRWIN A	23 51211	SSA	BCT2	521A
FRIEDLAENDER RDBERT P	49 61893	FDA	N29	424
FRIEDLAND BARBARA	443 3857	ADMHA	PKLN	9CD9
FRIEDLANDER EDWARD M	44 33310	FDA	PKLN	1655
FRIEDLANDER HERBERT	44 33336	FDA	PKLN	7B23
FRIEDLANDER JUNE	44 31280	HSA	PKLN	12A27
FRIEDLI MILDRED A	24 57130	OS	HEW	4314
FRIEDMAN CAROL	44 33646	ADMHA	PKLN	17C27
FRIEDMAN DAVID	24 51380	FDA	FB8	4818
FRIEDMAN GAIL L	49 6192D	FDA	N29	431
FRIEDMAN GARY A	24 51514	FDA	FB8	3117
FRIEDMAN HERBERT M	44 342D6	FDA	PKLN	9B45
FRIEDMAN JOSEPH	30 47D48	OS	SS	634
FRIEOMAN LEONARD	24 51435	FDA	FB8	676D
FRIEDMAN MICHAEL A	44 36540	FDA	TW	134C
FRIEDMAN RICHARD M	24 57723	OS	HEW	5346
FRIEDMAN SALLY P	42 77163	FDA	SSP	120D
FRIEDMAN SHEILA S	24 59722	OE	DONO	3122
FRIEDMAN SHELIA	24 59722	OE	RDB	2D36
FRIEDRICH ALLISON	44 36690	HSA	PKLN	16A33
FRIEDRICH LAWRENCE W	24 52810	DE	ROB	3522
FRIETSCH JANICE M	23 58383	SSA	BCT2	406
FRIETSCH TERESA J	23 58240	SSA	BCT2	215
FRITTER MARY M	24 51057	FDA	FB8	6815
FRITZ DAN A	24 500D4	DHD	DDND	3128
FRITZ JAMES C	24 51064	FDA	FB8	1852
FRITZ JAMES V	13D 7225D	OS	SS	613
FRITZ MARSHALL S	44 33357	FDA	PKLN	13B36
FRIZZEL JOSEPH P	24 52146	OE	ROB	3053J
FROBISH RUSSELL A	44 33442	FDA	PKLN	6B09
FROOM CHARLES P	44 33426	FDA	TW	128
FROST HAROLD M	44 33466	FDA	TWRL	37
FROST RUTH M	44 34203	FDA	TWRL	1

NAME	TEL. NO.	AGCY.	BLDG.	ROOM
FRUIT CHRISTINE A	24 56493	OS	SP	436G2
FRY BERT E	24 53367	FDA	FB8	1862
FRY DAVID C	44 33D75	FDA	PKLN	9B26
FRY EUGENE N	44 36647	HSA	PKLN	13A56
FRY RAY M	24 59601	OE	ROB	3600
FRYE ANITA L	24 58826	FDA	FB8	6804
FRYE ANNE P	24 50652	OHD	HEWS	3110
FRYE BETTY	43 6616D	HRA	FCB2	10THFLR
FRYE JOSEPHINE N	24 51226	FDA	FB8	B756
FRYE SHEILA	23 58563	SSA	IBM	205A
FUCHS THDMAS A	44 32296	FDA	TWRL	33A
FUCHSBERG RDBERT R	44 31234	HRA	PKLN	935
FUENTES JDE	44 31153	HSA	PKLN	7A55
FUGITT JEANNE L	24 5D624	SRS	HEWS	5312
FUJII HANAKO	24 57D75	SSA	HEW	5131
FUJIWARA HARRY A	44 36837	FDA	PKLN	2A53
FULCHER DDRIS A	24 51127	FDA	FB8	4D1D
FULESDY ALICE L	44 3432D	FDA	PKLN	14B31
FULGHUM JAMES E	44 31960	HRA	PKLN	1D22
FULLARTON JANE E	47 25194	PHS	HEWSP	711H
FULLEM JDHN C	44 31536	FDA	PKLN	1D9D
FULLEM MICHAEL B	44 34911	FDA	PKLN	1155
FULLER ANNIE B	24 56126	OS	HEW	1314
FULLER GAYLA	14 66D43	OS	NIH31	2B5D
FULLER LISA L	44 32824	FDA	TW	3D8
FULLER MARGARET	24 56296	OS	HEW	1528
FULLER MARIE	75 57755	OS	DONO	5723
FULLER ROBERT A	24 51946	OS	SP	425H
FULLER SANDRA E	44 33013	HRA	PKLN	9A02
FULLER SHIRLEY M	44 33D1D	HSA	PKLN	1649
FULLER VERNON J	49 64269	FDA	N29A	1B18
FULLERTDN JAMES L	44 31768	FDA	PKLN	1188
FULLERTDN JDHN B	24 51237	FDA	FOB8	5809
FULLWDDD CHARLES J	44 32926	HSA	PKLN	1418
FULMER EFFIE L	44 33414	FDA	PKLN	16BD7
FULMER SANDRA H	49 64396	FDA	N29	318
FULTDN ROBERT	24 56726	SRS	HEWS	5006
FULTDN WILLIAM B	24 58789	OE	FOB6	3113
FULTON WILLIAM J	44 34647	FDA	CHAP	103
FULWDOD KAREN	24 5175D	OE	RDB	492D
FULWDOD RDBINSDN	44 31607	HRA	PKLN	9A46
FUNK DIANE N	44 3296D	HRA	PKLN	15A44
FUNKHOUSER JUDITH E	44 33783	ADMHA	PKLN	1695
FUNN ANNETTA	44 31636	FDA	PKLN	9B23
FUREY ANN S	24 51636	HSA	HEWS	1615
FUREY RICHARD T	44 36896	HSA	PKLN	1616
FURFINE CHARLES S	42 77175	FDA	SSP	1219E
FURGERSON EVELYN	24 57DDD	OS	SP	615F
FURGERSDN LDRRAINE	44 32858	ADAMH	PKLN	16C02
FURLDNG GEORGE T	43 66243	HSA	FCB3	1195
FURLDW CAROL	44 31345	OS	PKLN	685
FURNIA ARTHUR	44 31674	PHS	PKLN	1853
FURNKASE DOLORES	44 31834	HRA	PKLN	9D3
FURNKRANZ KENNETH	24 51225	FDA	FB8	2D12
FUSCO ANTHDNY J	95 39288	FDA	SPAL	
FUSCO GENE C	24 52972	OE	ROB	3642I
FUSILLD ALICE E	24 51457	FDA	FB8	3013
FUSILLO JEANNETTE E	44 365DD	ADMHA	ROKWL	11D
FUTRELL DELBERT H	44 34396	FDA	TW	317B
GAARDER ALFRED B	24 59786	OE	RDB	5652
GAARDSMDE JANET M	44 33000	HSA	PKLN	1646
GABBARD JAMES	44 3117D	HSA	PKLN	6A43
GABLE DONALD	44 34313	FDA	PKLN	6B21
GABLE FRIZELLE	23 58822	SSA	BCT2	614
GABLE L E	344 2556	FDA	BLTV	
GABUTEN ADRIANO R	44 34913	FDA	PKLN	7B06
GABUTEN GERTRUDE C	44 3317D	FDA	PKLN	15B32
GABY SHIRLEY	13D 42702	OS	SS	548
GACKENBACH KYLE	43 66160	HRA	FCB2	10THFLR
GADDI NANCY	43 66314	HRA	FCB2	350
GADDIS KATHLEEN M	49 69164	HRA	FB	4C04
GAETA NANCY M	24 51887	OS	SP	408F1
GAETA PRISCILLA	44 33864	ADAMH	PKLN	16CD3
GAFFNEY BARBARA O	44 32394	HRA	PKLN	1DA16
GAFFNEY JOAN W	24 58728	SRS	HEWS	2423
GAGLIARDI VINCENT J	44 3433D	FDA	PKLN	14B45
GAGNE ROBERT M	44 334D3	FOA	TW	1D6
GAGNON RAYMOND O	44 31534	HRA	PKLN	945
GAILBREATH MARY N	44 348D2	PHS	PKLN	17D3

NAME	TEL. NO.	AGCY.	BLDG.	ROOM
GAILE BETTY R	23 58335	SSA	BCT2	207
GAINER JOSEPH H	44 31414	FOA	PKLN	1137
GAINES CLAUDIA	24 57545	OS	SP	724F
GAINES OIANE F	34 51975	OE	FDB6	2109
GAINES KAAREN B	24 50877	SRS	HEWS	2126
GAINES RANDOLPH	130 42417	OS	SS	604
GAINES STERLING T	42 77955	FDA	SSP	1328
GAINES STUART A	34 42557	FDA	BLTV	
GAINES TONI K	24 52806	OE	ROB	4613
GAINEY EVANDER	44 36520	HRA	PKLN	10A54
GAINOR LORETTA P	24 57644	OS	SP	425H
GAITHER JOLINOA	24 56156	OS	SP	627H
GAITHER NADINE	24 52143	DHD	HEW	4273
GAITHER OWEN G	34 42557	FDA	BLTV	
GAITHER REGINA D	44 31874	PHS	PKLN	18AD3
GAITHER SANDRA L	24 57994	DE	FDB6	AD41
GAITHER SHIRLEY	75 57481	OS	DDND	20D8A
GAITHER TERRY NMI	*776 6311	FDA	SPAL	
GAJAN RAYMDND J	24 51D63	FDA	FB8	4848
GALAIO RUTH C	24 563D1	PHS	SP	724H
GALATY CARDL C P	24 57473	PHS	HEWSP	712B
GALBRAITH MICHAEL P	67 35286	SSA	UNIVN	323H
GALBRAITH WAYNE M	44 34260	FDA	PKLN	17B45
GALE CHARLES	24 51984	SRS	HEWS	2322
GALE CHARLES	24 51984	SRS	HEWS	2318
GALE JOSEPH R	44 34510	FDA	PKLN	5C25
GALE MICHELE D	24 5D474	OHD	HEWS	3215
GALFORD CORINE	44 31893	HRA	PKLN	1021
GALICINAO RIZALINA C	43 66261	HSA	FCB3	11THFL
GALIHER CLAUDIA B	44 34773	HSA	PKLN	6A25
GALLAGHER CARDL	44 347D3	ADMHA	PKLN	1686
GALLAGHER JDHN J	24 57657	SRS	HEWS	2415
GALLAGHER JOSEPH DR	44 34233	ADMHA	PKLN	17C2D
GALLAGHER KATHLEEN	44 3502D	FDA	TW	145
GALLAGHER MARY A	44 36667	PHS	PKLN	17B08
GALLAGHER MARY C	44 32845	FDA	CHAP	1DD
GALLAGHER RICHARD E	44 35D26	CDC	PARK	332
GALLAS THOMAS M	24 56854	DS	SP	746F
GALLASHAW HELEN	75 57582	OHD	DONO	5124
GALLEGOS GUADALUPE	44 31226	HRA	PKLN	8A42
GALLESE CHARLES	44 31626	HRA	PKLN	8A3D
GALLICCHIO JOHN	44 3110D	HRA	PKLN	15A38
GALLION FREDERICK V	49 67603	OS	WSTWD	425
GALLION M MAXINE	44 3144D	HSA	PKLN	7A39
GALLIVAN JDHN F	44 34550	PHS	PKLN	1887
GALLO DIANE	44 33836	ADMHA	PKLN	1493
GALLO NANCY	44 31540	HSA	PKLN	12A3D
GALLOWAY ADELE T	44 33516	FDA	TW	312B
GALLOWAY JDAN M	44 33220	FDA	PKLN	15BD8
GALLOWAY JUDITH	44 3320D	ADMHA	PKLN	13CD6
GALLOWAY KAREN P	23 51664	SSA	WEBB	2D6
GALLOWAY W DDN	44 33545	FDA	TWRL	5
GALLUN CAROL E	44 36OD4	FDA	PKLN	14B32
GALPIN DARREL	44 33917	PHS	PKLN	1769
GALVIN ANN	13D 47544	OS	SS	1M28
GALVIN HELLEN	44 34423	ADMHA	PKLN	8C06
GALVIN MARILYN C	24 57828	OE	FDB6	2D06
GAMBEL BARBARA J	44 33260	FDA	PKLN	1161
GAMBLE HELEN J	44 36259	PHS	PKLN	1B48
GAMBLE HDMER G	24 57D81	DS	SP	753G
GAMBOL DDNNA J	47 22116	OE	RDB	3600
GAMBRELL SANDY	44 34157	HSA	PKLN	7A3D
GAMMIE SANDRA	43 66140	HRA	FCB2	650
GAMMDN CHRIS C	24 58327	DE	FDB6	BD41
GAMSER DDRIS P	24 59661	OE	DOND	4D30
GANGESTAD MELVIN E	24 50621	SRS	HEWS	4200B
GANGEWERE CLIFFORD T	44 33016	HSA	PKLN	3C36
GANGI JOSEPH E	23 52111	SSA	BCT2	124
GANGLOFF LINOA	24 57644	OS	SP	435G
GANK GERALD E	24 52475	DE	RDB	431D
GANOE MARIA O	23 51824	SSA	IBM	3D3
GANS HELENE S	44 33414	FDA	PKLN	17B42
GANS JEAN	24 57705	OS	HEWSP	70DE
GANS LINDA K	44 36846	HRA	PKLN	829
GANT JEAN T	44 33357	FDABD	PKLN	13B36
GANTON ROBERT A	24 51801	OHD	HEWS	1010
GANTT ELAINE F	44 79006	OE	RDB	4621
GANTT OSCAR D	77 66311	FDA	SPAL	
GANTZ PEARL	44 33726	ADMHA	PKLN	1897

NAME	TEL. NO.	AGCY.	BLDG.	ROOM
GARBEE THOMAS W	24 56558	OS	SP	509G
GARBER BARBARA A	44 31300	HRA	PKLN	9A19
GARBER LINDA	44 36697	ADMHA	RDKWL	652
GARCIA CHRISTINA M	44 31630	HRA	PKLN	1014
GARCIA NDRMA VARISCD DE	24 52595	DE	R	421
GARCIA RAMON	75 57758	OS	DONO	5723
GARDELL GERALD	43 66860	HRA	FCB2	622
GARDINER CHANDLER	47 23836	SRS	HEWS	3609
GARDNER ALBERT M	24 51212	FDA	FB8	4024
GARDNER ALVIN F DDS	44 33870	FDA	PKLN	10B03
GARDNER CHARLES L	24 58822	SRS	HEWS	4523
GARDNER ERNEST	43 66165	HRA	FCB2	10THFLR
GARDNER FLDRENCE L	44 33921	PHS	PKLN	1725
GARDNER HARRY M	24 50988	DE	FDB6	40D9
GARDNER JDHN B	44 36837	FDA	PKLN	2A53
GARDNER MARSHALL C	23 58290	SSA	BCT2	517B
GARDNER MARY L	24 52456	DE	RDB	3636
GARDNER DRA D	24 5211D	OS	TRPT	B734
GARDNER PATSY W	44 34313	FDA	PKLN	6B21
GARDNER PHYLLIS A	23 58673	SSA	IBM	4D5D
GARDNER RDBERT E	23 51510	SSA	IBM	3D8
GARDNER SHERRY	24 51841	DS	SP	526F3
GARDNER SHERWIN	44 32400	FDA	PKLN	1465
GARDNER STEPHEN	44 31243	ADMHA	RDKWL	63D
GARDNER SUZANNE R	44 32814	FDA	CHAP	316
GARDOCKI GLORIA	43 66278	ADMHA	ADELP	206B
GAREAU FLDRENCE E	44 31598	PHS	PKLN	17B07
GAREY DDNALD	44 33793	FDA	PKLN	855
GAREY PATRICIA A	49 62993	FDA	N29	211
GARFIELD IRIS	47 25123	ASE	FDB6	3DD3
GARFIELD IRIS	24 57942	DE	FDB6	3D77A
GARFIELD JUDITH	44 33D96	DS	PKLN	4A37
GARFIELD SUE	24 5D853		HEWS	4522
GARFINKEL STEPHEN	44 31220	HSA	PKLN	649
GARFINKLE EILEEN T	44 36113	FDA	TWRL	34
GARGAND H MICHAEL	44 32786	FDA	PKLN	2B41
GARLAND PENNY A	44 3335D	FDA	PKLN	137D
GARLICH RUTH	44 31516	HRA	PKLN	1134
GARMAN DONALD W	44 36647	HSA	PKLN	13A56
GARMAN JEAN C	23 58266	SSA	BCT2	411
GARNER ANNIE LDUISE	24 57064	OS	HEW	503F
GARNER JAMES	24 52470	DE	RDB	5717
GARNER JDAN B	24 5D680	SRS	HEWS	5315
GARNER PAUL	44 33306	ADMHA	PKLN	6C15
GARNER SHIRLEY J	24 58696	ASE	FOB6	3D69
GARNER VELANA M	23 5183D	SSA	IBM	308
GARNES GWENDDLYN B	24 53186	DHD	HEWS	3520
GARNETT CARDLYN C	24 52890	DHD	SP	336E
GARNETT ELMA L	24 57899	ASE	SP	335G2
GARNETT GLENDDRA	23 58489	SSA	WEBB	1D1
GARRAMDNE MARIE A	44 34836	HSA	PKLN	12A16
GARRETSDN MARGARET B	24 5D651	DHD	HEWS	3114
GARRETT CYNTHIA R	24 5D124	SRS	HEWS	4D6D
GARRETT DDNALD	130 42507	DS	SS	552
GARRETT ETHEL W	44 3659D	HRA	PKLN	1DA16
GARRETT JAMES F	24 5D565	OHD	HEWS	3D62
GARRETT MARGARET M	44 3366D	FDA	PKLN	11BD6
GARRETT MARY B	44 31583	FDA	PKLN	789
GARRETT PATRICIA A	44 321DD	CDC	PARK	35D
GARRICK ANTHDNY C	44 34640	HRA	PKLN	1D49
GARRISON ALEXANDER K	24 56807	OS	SP	648F
GARRISDN DDRIS E	44 34260	FDA	PKLN	17B45
GARRISDN JDYCE A	44 31867	PHS	PKLN	1739
GARRISDN MARILYNN H	23 58511	SSA	WEBB	1D5A
GARRISS DPHELIA	47 23740	DE	DDND	4741
GARRD N EDWARD	24 5D967	OE	FDB6	4D29
GARRY JANE D	44 36113	FDA	TWRL	32
GARTH MARY ANN	24 51404	FDA	FB8	2DD2A
GARTH RUSTY Y	24 59806	ASE	FDB6	3141
GARTHDFF LARRY H PH D	77 66311	FDA	SPAL	
GARTHRIGHT WALLACE E JR	44 33240	FDA	PKLN	962
GARWDDD R M	44 33276	FDA	PKLN	1287
GARY MARIDN F	42 77234	FDA	SSP	1351
GARY PATRICIA A	24 51D15	FDA	FB8	1825
GARY SHEILA R	24 51744	OE	RDB	4923
GARY STERLING D	44 31667	FDA	PKLN	4C04
GARZA BRENDA K	47 2320D	DS	HEW	5644
GASCDYNE JANE S	44 34826	ADMHA	PKLN	15C24
GASCDYNE JDHN B	49 69161	HRA	FED	416

NAME	TEL. NO.	AGCY.	BLDG.	ROOM
GASHLER OANIEL	49 35440	HRA	NIH31	10A30
GASKINS ADRIENNE S	24 53350	FOA	FB8	3316
GASKINS ANOY T	24 56996	OE	FOB6	4013
GASKINS CHARLENE	24 58729	SRS	HEWS	2425
GASKINS DOLORES V	24 53368	OHD	DONO	2534
GASKINS GAIL L	24 51980	SRS	HEWS	2312
GASKINS JAMES R	24 51098	FDA	FB8	6405
GASKINS JEAN F	23 51610	SSA	BCT2	315
GASKINS KATIE S	24 52076	OS	TRPT	B718
GASKINS LLOYO	24 58298	OE	ROB	3514
GASKINS SHIRLEY A	49 67616	FDA	WT	303
GASTON VIOLA L	24 51271	OE	ROB	4910
GATELY CHARLES F	24 56339	OS	HEW	1436
GATES DONALD W SR	*776 6311	FDA	SPAL	
GATES GREGORY S	44 33430	FDA	PKLN	6B12
GATLING ANNA E	49 66314	HRA	NIH31	3B10
GAUCH MURIEL	44 34157	HSA	PKLN	7A30
GAUDREAU RDGER A	44 31433	HSA	PKLN	1321
GAUGHAN MARY A	24 52626	OE	ROB	5636
GAULT MARIE	43 66156	HRA	FCB2	1DFLR
GAUSE KATHY S	24 58795	OE	FOB6	4181
GAUSMAN MARIE E	24 52626	OE	ROB	5636C
GAUTIER MARY A	24 56043	OS	HEW	3556
GAVENS HENRY S	44 3635D	HSA	PKLN	617
GAVRILOVICH LILLIAN	44 3428D	FDA	PKLN	12B45
GAY GEORGE A	44 31820	HRA	PKLN	9A33
GAY RICHARD A	44 36336	PHS	PKLN	17A46
GAYDOS JOSEPH N	42 77194	FDA	SSP	1235D
GAYER PAUL D	24 56285	OS	SP	436G9
GAYLORD DORIS A	44 33875	ADMHA	PKLN	12105
GAYLORD MARIAN G DR	24 51671	HSA	HEWS	1530
GAZOIK TANYA A	44 32865	HSA	PKLN	14A17
GEARING JAMES V	24 56166	OS	SP	443H
GEARY JOSEPH M	44 35D20	FDA	TW	15D
GEARY NATHANIEL L	44 31583	FDA	PKLN	789
GECAN JDHN S	24 51513	FDA	FB8	3070
GEE DOROTHY J	24 57D30	OS	HEW	1020
GEER FRANKLIN W	44 36320	PHS	PKLN	1A67
GEHRIG NAOMI S	130 47D39	OS	SS	612
GEIGEL WESLEY E	24 5DD27	OHD	HEWS	3D42
GEIGER ANNETTE R	44 33793	FDA	PKLN	871
GEIGER JOHN R	42 77208	FDA	SSP	1248M
GEISMAR LEE	44 34960	FDA	PKLN	1685
GEISSEL FREDERIC J	44 33790	FDA	PKLN	9B08
GEISTWEIT BARBARA	23 58486	SSA	GLB	813
GELB LENORE	44 34517	ADMHA	ROKWL	5D5
GELB SIDNEY	24 52897	OHD	SP	337F3
GELBERG ALAN	44 33204	FDA	PKLN	8B04
GELBERG IRIS	44 34597	ADMHA	PKLN	17C10
GELDERMANN HELENA M	44 3637D	HRA	PKLN	834
GELERTER ABBOT	44 3647D	HSA	PKLN	16A27
GELETA JAROSLAV N	344 2557	FDA	BLTV	
GELETKANYCZ CHRISTINE	44 31774	PHS	PKLN	1867
GELLER JACK	23 58352	SSA	BCT2	3D5
GELLER MARJDRIE B	44 33880	HSA	PKLN	16A55
GELLES MURIEL M	42 77218	FDA	SSP	1248
GELMAN LEA ROSE	44 33771	HRA	PKLN	15A03
GEMMA WILLIAM R DR	44 3246D	HSA	PKLN	1433
GENOVESE THOMAS D	24 56313	DS	SP	442H
GENSIOR CARDL A	44 33210	FDA	PKLN	15B08
GENTILE LINDA	130 72220	DS	SS	611
GENUS LINWODD H	44 34253	FDA	PKLN	2A8D
GEORGE BETTY G	24 52761	OE	ROB	3916
GEORGE CATHERINE I	24 56995	OS	SP	737F
GEORGE DONNA	24 57555	DS	HEW	4322
GEORGE FREIDA A	24 58791	OS	SP	539H
GEORGE JEAN L	44 31820	HRA	PKLN	9A33
GEORGE NELLIE W	24 50389	OHD	HEWS	3327
GEORGESON SHARON E	44 3271D	PHS	PKLN	18A15
GEPHART JOANN	44 32370	HSA	PKLN	722
GERAGHTY ANN H	24 59815	DE	DOND	4749
GERALD DEBRA E	24 58233	OE	FDB6	3077
GERALD ELIZABETH	47 2259D	DE	DDND	1643
GERARD DAVE	24 59016	OS	HEW	1296
GERASIMOY CHRISTOPHER	24 56594	OS	HEW	4D79
GERBER PAUL DR	49 62696	FDA	N29A	3BD3
GERBER PETER	25 47900	NIE	B	729
GERBER ROBERTA	44 31D80	HSA	PKLN	649
GERDING THOMAS A	24 51465	FDA	FB8	3458

NAME	TEL. NO.	AGCY.	BLDG.	ROOM
GEREMIA RAY	24 50775	OHD	DONO	3540
GERETY ROBERT J MO	49 64288	FDA	N29	311
GERHOLO GEORGE	44 31228	HRA	PKLN	8A17
GERKINS WILLIAM	44 33596	GAO	PARK	130
GERMAN HARRIET	44 33367	ADMHA	PKLN	10C05
GERRY MARTIN H	24 56403	OS	HEW	3264
GERRY ROBIN L	44 34673	ADMHA	PKLN	11C16
GERSHENSON CHARLES	75 57583	OS	DDND	5153
GERSTEN CLAIRE S	44 32647	ADMHA	PKLN	9C26
GERSTENZANG HERBERT	44 33650	FDA	PKLN	13B04
GERTLER DIANE B	24 57975	OE	FOB6	2161
GERTMAN JESSIE S	24 5DD04	OHD	DOND	3123
GERTZOG JACK	44 35455	FDA	BWV	926
GERZOWSKI MICHELE C	44 3126D	HRA	PKLN	933
GESCHEIDER WILLIAM C	24 52787	OE	ROB	4060
GESELL CATHERINE D	24 57641	OS	HEW	4414
GESLING JAMES D	44 35455	FDA	BWV	925
GETREU JOHN H	24 5818D	DE	ROB	5D44
GEYER BETTY JEAN	44 34922	ADMHA	ROKWL	64D
GEYER RICHARD	44 32716	DS	PKLN	986
GFROERER JDSEPH C	44 31075	HRA	PKLN	8A43
GHOLSON HOWARD W	47 22460	OE	FOB6	2031
GHOSH STANLEY I DR	44 32065	HSA	PKLN	14A55
GIALLD ELENA H	44 36339	PHS	PKLN	17A55
GIAMANCO JDSEPH	44 36837	FDA	PKLN	2A53
GIANNOLA MARY D	24 57275	OS	HEW	1528
GIBBS BERNICE W	24 5D373	SRS	HEWS	5217
GIBBS JAMES E	24 52920	DE	FOB6	4D34A
GIBBS JEAN L	44 31646	CDC	PARK	332
GIBBS PAUL H	44 34594	FDA	PKLN	18B45
GIBBS PEGGY E	43 61850	HRA	FCB2	622
GIBBS RONALD F	24 56113	OHD	SP	326F5
GIBBS WENDELL N	43 66321	HSA	FCB3	1181
GIBSON ANNA M	44 36887	HSA	PKLN	16A55
GIBSON CALVIN	44 32300	HSA	PKLN	12A2D
GIBSON CHARLES G JR	24 57D91	DE	FOB6	4D12
GIBSON EVANGELINE A	24 50421	SRS	HEWS	5232
GIBSON FAYE S	24 51251	FDA	FB8	5415A
GIBSON FRANK J	24 56794	OS	SP	733D
GIBSON GREGORY	24 51603	OHD	HEWS	G311
GIBSON JACK W	44 34450	FDA	PKLN	4C21
GIBSON JAMES A	24 51226	FDA	FB8	B756
GIBSON JDAN M	44 313D6	HRA	PKLN	1536
GIBSDN MERLE L	44 34310	FDA	PKLN	12B45
GIBSON PATRICIA A	44 3421D	FDA	CHAP	33D
GIBSON ROGER	44 3467D	HSA	PKLN	12A03
GIBSON SAM	44 32662	FDA	BWV	925
GIBSON THELMA L	23 58531	SSA	GLEBE	809
GIBSON VANCE	44 36414	FDA	PKLN	11BD5
GIBSON WILLIE T	44 34547	PHS	PKLN	4A22
GIDDERON ROSA E	24 57D3D	OS	HEW	1D20
GIDDING RUBY	24 52D20	OS	TRPT	B424
GIDDINGS JEANNIE F	44 31646	CDC	PARK	332
GIDDINGS MDSES A	24 51750	DE	ROB	4920
GIEBELHAUS BETH A	44 34D86	HSA	PKLN	16A44
GIESEKING CHARLES F	24 52D9D	OS	TRPT	B619
GIGANTE JAMES J	24 5346D	SRS	HEWS	2D68
GIGLIOTTI NATALIE M	44 34270	FDA	PKLN	12BD3
GILBERT BETTY	44 36530	HRA	PKLN	1DA54
GILBERT CARDLYN B	43 66518	HRA	FCB2	322
GILBERT CYNTHIA G	24 56943	FDA	FB8	6413
GILBERT DAVID E	49 64288	FDA	N29	314
GILBERT JDHN W	24 57971	DE	FDB6	1164
GILBERT MARY A	24 58392	ASE	FDB6	3D73
GILBERTSDN WARREN E	24 5D203	SRS	HEWS	4119
GILBERTSON WILLIAM E	44 34960	FDA	PKLN	1685
GILBREATH MAUREEN E	44 34D9D	FDA	PKLN	11B06
GILCHRIST BARBARA J	24 51226	FDA	FB8	B756
GILDEN MILDRED M	24 51550	FDA	FB8	3D3D
GILES ALBERT LJR	24 51391	FDA	FB8	576D
GILES BARBARA J	24 51198	FDA	FB8	1874
GILES CHARLES JR	44 3461D	PHS	PKLN	1759
GILFORD BETTY J	44 32585	PHS	PKLN	3A77
GILHDDLEY MARGARET	44 31345	OS	PKLN	685
GILKES CLARENCE	44 3356D	FDA	PKLN	18B08
GILKES OLIVER J	24 51299	FDA	FB8	5020
GILKESDN GUY M	44 3281D	HRA	PKLN	1544
GILKEY WILLIAM C	44 31310	HSA	PKLN	1207
GILL GREGORY	13D 4D195	DS	SS	542

NAME	TEL. NO.	AGCY.	BLDG.	ROOM
GILL NDRMA	44 31516	HRA	PKLN	1134
GILL RAYMOND W	24 53092	FDA	FB8	3169
GILLER WILLIAM E	44 31191	ADMHA	PKLN	14C05
GILLESPIE HOLLY D	24 56558	OS	SP	509G
GILLESPIE JOHN	43 66730	HRA	FCB2	522
GILLESPIE LILLIE J	44 33036	FDA	TWRL	20
GILLESPIE ROBERT L	24 51195	FDA	FB8	6836
GILLETTE BEVERLY A	24 50671	SRS	HEWS	4200C
GILLEY ALFONSA	30 44213	OS	SS	4A10
GILLEY BARBARA A	24 58795	DE	FOB6	4181
GILLIAM BETTY	24 52103	OS	TRPT	B443
GILLIAM CHERYL	24 52110	DS	TRPT	B734
GILLIAM CHRISTINE C	44 33793	FDA	PKLN	871
GILLIAM JOHN	24 57403	OS	HEW	G320
GILLIN CARDLINE OR	24 58272	DE	DDNO	1651B
GILLIS JEANNE A	44 31100	HRA	PKLN	15A06
GILLIS LAWRENCE B	42 77384	FDA	SSP	1328
GILLUM OOROTHY	24 58807	OE	FOB6	4169
GILMER JR SAM O	43 66863	HRA	FCB2	622
GILMORE BARBARA L	44 31626	HRA	PKLN	8A30
GILMDRE PETER H	23 58535	SSA	GLEBE	814A
GILMORE ROBERT	24 50700	DHD	DDND	4929
GILMORE ROBERT	24 51943	OCSE	HEWS	2086
GILPIN JEAN O	24 52417	OE	ROB	5717
GILPIN JEAN D	24 52417	DE	RDB	5717
GILSTRAP GENE A	44 33846	AOMHA	PKLN	12C16
GINGELL KATHY	23 58566	SSA	IBM	207A
GINGRICH LOTTIE E	44 36664	AOMHA	RDKWL	750
GINN RDBERT	49 64664	FDA	N29A	2C17
GINSBERG MARY K	44 34330	FOA	PKLN	14B45
GINSBURG ALAN L DR	24 51886	DS	SP	408F1
GINSBURG HOWARO I	24 51305	FDA	FB8	4151
GINZBURG HAROLO M DR	44 36695	ADMHA	ROKWL	864
GIONFREODO JOHN F	44 31150	HSA	PKLN	7A12
GIOVETTI ALFREO C	24 51399	FOA	FB8	6818
GIPSDN THDMAS DR	49 62732	FOA	N29A	2C11
GIPSDN YVONNE	24 58109	DE	FDB	4111
GIRARD LDRRAINE	25 45380	NIE	M	710
GISIN MARILYNNE P	24 56975	OS	HEW	3310
GIST DENNIS	24 56943	FDA	FB8	6413
GITLIN JDSEPH N	44 32473	FOA	CHAP	316
GITTES HYMAN R	47 25767	FOA	HEW	3071
GITTLEMAN LOUIS	49 69181	HRA	FED	4C10
GITTLESON SANORA	44 32900	HRA	PKLN	1586
GITTO ELIZABETH V	24 57922	DE	FB6	2189
GIVEN DAVID	43 66710	HRA	FCB2	530
GIVEN MICHAEL B	24 51314	FOA	FB8	2876
GIVENS JIMMIE O	44 31260	HRA	PKLN	929
GIVENS JOAN	24 52262	DE	RDB	3522
GJDLSTAD ROBERTA E	44 36604	FDA	PKLN	5B37
GLADDEN JACKIE B	43 66576	HRA	FCB2	450
GLADFELTER CATHY L	44 33414	FOA	PKLN	16B07
GLADNEY LUECRECIE	24 50175	SRS	HEWS	4200E
GLADSDEN SYLVIA S	24 51072	FOA	FB8	2831
GLANCY BARBARA J	24 56581	DS	HEW	1643
GLASCO BENJAMIN	24 51349	FDA	FB8	1436
GLASCO JO	130 47045	DS	SS	634
GLASER FREDRICK S	44 32836	FDA	PKLN	13B02
GLASER ZORACH R	44 32100	COC	PARK	340
GLASGO CAROLYN J	24 51305	FDA	FB8	4151
GLASPIE GLAOYS A	24 52076	DS	TRPT	B716
GLASS HARRY S	44 36647	HSA	PKLN	13A56
GLASSMAN BETTY T	44 33921	PHS	PKLN	1725
GLASSMAN EDWARD B	24 58195	DE	FDB6	4079
GLASSNER STANLEY	24 51186	FOA	FB8	5821
GLATTER HARDLD	130 45970	SSA	ANNX	4100
GLAZER EDYTHE S	24 50797	DHD	HEWS	3426
GLAZIER BETTE J	44 31240	FDA	PKLN	1064
GLEASON ELAINE B	43 66261	HSA	FCB3	11THFLR
GLEASON JAMES O	44 33596	GAO	PARK	130
GLEATON BARBARA A	24 58075	DE	FDB6	2189
GLEATON KERMIT	24 51226	FDA	FB8	B756
GLEATON WILLIE L	24 56045	DS	HEW	3556
GLEIM MARY L	24 56036	DS	SP	643G
GLEIMAN EDWARD J	24 57012	OS	SP	526E
GLENDENNING LINOA	25 46572	NIE	B	820
GLENN MARIAN F	44 35407	ADMHA	PKLN	15C24
GLENN MARY V	24 51123	FDA	FB8	5080
GLENN RAYMOND	23 51090	SSA	WEBB	308
GLENN STERLING	23 58242	SSA	WEBB	308
GLENN SUSAN	44 33104	ADMHA	PKLN	9C08
GLENNON JOHN T	24 56570	OS	ROB	4026
GLICK NANCY L	24 56539	OS	HEW	3311
GLICK NANCY L	44 33285	FDA	PKLN	15B42
GLICK SARAH S	44 34434	HSA	PKLN	605
GLICKMAN JANE	24 58564	OE	FDB6	2098
GLICKMAN LAURA J	24 58564	DE	FDB6	2098
GLIDEWELL LINDA K	24 59405	OE	DDND	4044
GLDCKLIN VERA C PHD	44 33810	FOA	PKLN	10B40
GLDOE MARY P	49 62542	FDA	N29	432
GLDVER BETTY J	44 31984	PHS	PKLN	18A35
GLOVER EARLDINE V	44 31960	HRA	PKLN	1022
GLOVER HOKE S	44 32920	HRA	PKLN	1519
GLDVER MARSHA	23 58256	SSA	IBM	305B
GLDVER NINA L	44 34475	AOMHA	PKLN	1397
GLOVER DMIS	44 31150	HSA	PKLN	7A12
GLUCK MICHAEL S	42 77222	FDA	SSP	1345I
GLUDT MARY	130 72222	OS	SS	617
GLUSCEVICH LINCOLN I	44 31837	FDA	PKLN	1085
GLYNN MICHAEL D	44 32780	HRA	PKLN	1555
GNESS PETER	24 56501	DS	SP	521E1
GOAD CLAUDIA	44 34673	ADMHA	PKLN	11C16
GDATHTER WILLIAM	44 31788	FDA	PKLN	6B09
GDCHNAUER LDIS A	24 58950	DS	FOB6	4091
GDDBDUT PAT	43 66784	HRA	FCB2	422
GDDOARD PHIL	24 53197	DE	ROB	4636
GDOFREY SHIRLEY	23 51606	SSA	BCT2	602
GDOLEWSKI ODRDTHY M	24 51994	DS	HEW	3332
GDOLEY FRANK H	44 32855	HRA	PKLN	8A55
GDDMERE RICHARD D	44 34617	HSA	PKLN	13A22
GDDWIN DDNALD	44 31148	ADMHA	PKLN	11A05
GDDWIN F PAULINE	24 50504	SRS	HEWS	2002
GOEBEL LAWRENCE	25 47924	NIE	B	639
GOELTZ ANNE A	43 66404	HRA	FCB2	550
GDETZ WALTER A	44 31837	FDA	PKLN	1085
GDETZE FREO H	44 32836	FOA	PKLN	10B10
GDFF JAMES L	43 66443	HRA	FCB2	542
GOFFMAN IRVING J	24 56591	OS	SP	410E
GDFFNEY RITA L	24 51797	DS	SP	457F
GDGAN ELLEN	24 50768	DHO	HEW	4552
GDGARTY PATRICIA A	44 31646	COC	PARK	332
GDGGIN MARY	24 57743	DS	HEW	5358
GDGGIN WILLIAM J	24 51880	DS	SP	426F2
GDINES PATRICIA A	24 52731	DE	RDB	4051
GDINS ELIZABETH A	24 53498	DHD	HEWS	3116
GDINS M PATRICIA	47 22795	OE	FDB6	2141
GDLBY ARTHUR	43 66647	HRA	FCB2	441
GDLO BYRDN	24 1268	DHO	HEW	4644
GDLD FAY L	24 59563	DHD	RDB	2611
GDLD JDN L	43 66856	HRA	FCB2	627
GDLO MICHELLE	44 34075	FDA	PKLN	860
GDLO NDRMAN	25 45560	NIE	B	609
GDLD PAULINE	44 36737	AOMHA	RDKWL	622
GDLO RITA	44 34227	FDA	PKLN	15B07
GDLD RDNALD J	44 32755	HSA	PKLN	16A16
GDLDBAUM DLIVER A	44 35307	FOA	PKLN	9B31
GOLOBERG ANNE	44 32550	ADAMH	PKLN	16C26
GDLDBERG DDRDTHY	44 32100	COC	PARK	318
GDLOBERG FREDA L	44 33727	AOMHA	PKLN	1895
GDLDBERG HENRY	130 47075	DS	SS	610
GDLDBERG HERMAN R	24 58484	DE	FDB6	2001
GOLOBERG IRVING O	44 33364	AOMHA	PKLN	18C18
GDLOBERG LESLIE S	44 33590	FOA	PKLN	16B10
GDLOBERG MARLENE C	130 49384	DS	SS	2118
GDLOBERG MARVIN I	44 35016	HSA	PKLN	1605
GDLDBERG MILTDN	25 45880	NIE	B	822
GDLDBERG RAYMDNO	24 51914	DS	HEW	4049
GDLDBERG RICHARO DR	443 2120	AOMHA	PKLN	8C18
GOLDBERG SARAH S	44 34543	ADMHA	PKLN	13C05
GDLDBERG SDLOMDN DR	44 33568	ADMHA	PKLN	9105
GOLOBLATT BRENOA L	44 31544	FDA	PKLN	4C03
GOLOBLATT SELMA K	44 32660	PHS	PKLN	17A21
GDLOEN BOBBY L	24 51645	HSA	HEWS	1082
GOLOEN CAROL M	47 22689	OE	ROB	4651
GDLDEN PATRICIA M	44 33398	HRA	PKLN	838
GDLDEN RALPH	44 34313	FDA	PKLN	6B21
GOLDENBERG MARTIN I DR	43 66371	HSA	FCB3	1169
GDLDFARB MARSHA	44 32910	HRA	PKLN	1574

NAME	TEL. NO.	AGCY.	BLDG.	ROOM
GOLDFARB MICHAEL	24 52862	DHD	SP	3150
GOLDIE ARNOLD E	24 57505	OS	ROB	4D44
GOLDIN DOROTHY	44 31243	ADMHA	ROKWL	630
GOLDMAN CHARLES D	24 51801	OHD	HEWS	1010
GOLDMAN ESTELLE	44 31273	ADMHA	PKLN	11AD5
GOLDMAN HARRY	24 58132	OE	ROB	4067
GOLDMAN JOSEPH S	44 33030	HSA	PKLN	13A56
GOLDMAN MASON P	44 32544	FDA	PKLN	13B08
GOLDMAN VIVIAN S	75 57746	OS	DONO	3836
GOLDRING BEDELIA A	24 57418	DS	HEW	1418
GOLDRING JOHN A	24 57014	OS	SP	722D
GOLDSMITH FRANCIS J	44 36818	HSA	PKLN	14A39
GOLDSMITH GLORIA	44 33556	ADMHA	ROKWL	513
GOLDSMITH GWENDOLYN C	44 33220	FDA	PKLN	15B18
GOLDSMITH HAROLD F	43 66254	ADMHA	ADEL	244A
GOLDSTEIN AARON H	24 51708	SRS	HEWS	1232B
GOLDSTEIN BERNARD P	44 3429D	FDA	PKLN	12B16
GOLDSTEIN DEBBIE	24 51012	FDA	FB8	2058
GOLDSTEIN DENNIS	44 330D0	HSA	PKLN	1646
GOLDSTEIN DR LEONARD S	44 34474	ADMHA	PKLN	11C1D
GOLDSTEIN EDITH M	24 52761	OE	RDB	3916
GOLDSTEIN HAROLD H DR	44 336D4	ADMHA	PKLN	11C23
GOLDSTEIN HILDA	44 33563	ADMHA	PKLN	10105
GOLDSTEIN IRA	24 51863	DS	SP	422A
GOLDSTEIN JOEL W DR	44 33936	ADMHA	PKLN	1D95
GOLDSTEIN JUDITH	44 33556	ADMHA	ROKWL	513
GOLDSTEIN MARLENE T	49 63556	FDA	N29	129
GOLDSTEIN NEIL S	44 31895	FDA	CHAP	30DB
GOLDSTEIN NORMAN	24 52897	DHD	SP	337F2
GOLDSTEIN ROSE	44 31D56	ADMHA	PKLN	16C26
GOLDSTEIN SYLVIA	44 34644	HSA	PKLN	6A55
GOLDSTON STEPHEN DR	44 34688	ADMHA	ROKWL	512
GOLDSTONE DONALD E OR	44 34442	HRA	PKLN	15AD7
GOLIS STEPHAN	24 52060	OS	TRPT	B320M
GOLLADAY MARY J	24 58053	ASE	FOB6	3059
GOLLAND JEFFREY P	24 57121	DS	HEWS	4416
GOLSON N RUTH	24 57220	OS	HEW	1656
GOMBERG BRENNA	44 34447	ADMHA	PKLN	12CD5
GOMES ROCHELLE	25 46271	NIE	B	828
GONDER BRENDA	44 3669D	HSA	PKLN	16A33
GONG PHOEBE B	44 36520	HRA	PKLN	1DA54
GONYA DONALD	130 42412	OS	SS	6D1
GONZALES JACK	75 57498	OS	DONO	2D3D
GONZALES JOHN	44 33020	HSA	PKLN	1635
GONZALES MARY H	24 58467	DE	FDB6	1155
GONZALES THEODORE R	24 5D196	DHD	HEWS	3132
GONZALEZ JOE F	44 33D14	HRA	PKLN	8A42
GONZALEZ R E	44 79042	DE	ROB	4656
GONZALEZ RENE C	25 4609D	NIE	B	815
GONZALEZ RICHARD F	44 3666D	PHS	PKLN	1744
GOOCH BRIAN E	44 33516	FDA	TW	326
GOOCH DONALD P	24 51907	DS	HEW	4D74
GOOCH MARGARET B	44 32853	HSA	PKLN	7A23
GOOD LORAINE S	24 51526	FDA	FB8	6D09
GOODE AMY	24 58822	SRS	HEWS	4529
GOODE ROSEMARY	24 5D686	SRS	HEWS	5D82
GOODENOUGH DAVID J	44 32536	FDA	TW	111
GOODFELLOW GORDON P	24 56285	DS	SP	436G11
GOODMAN CLYDE	24 50854	SRS	HEWS	1311
GOODMAN EDWARD	44 32808	HSA	PKLN	16A44
GOODMAN FLORENCE	44 33820	ADMHA	PKLN	13C23
GOODMAN JOHN C	24 51OD6	FDA	FB8	5472
GOODMAN LEROY V	24 523D2	DE	DDND	4121
GOODNIGHT ELMER K	24 56176	DS	SP	734D
GOODRICH DEVIRAH E	44 36647	HSA	PKLN	13A56
GOODSON ROSE T	44 36429	ADMHA	ROKWL	846
GOODWIN BONITA	24 57153	DS	SP	503F
GOODWIN DAVID	25 45470	NIE	B	645
GOODWIN EVA M	24 57281	DS	SP	513H
GOODWIN JUDITH A	44 34206	FDA	PKLN	9B45
GOODWIN MARY E	24 56553	DS	HEW	1310
GOOOY PERCY E	44 337D3	ADMHA	PKLN	17C08
GOOR JEANETTE M	24 57843	ASE	FDB6	3073
GORAN MICHAEL J	44 33880	HSA	PKLN	16A55
GOROAN BARBARA J	44 793D2	OE	RDB	4051
GORODN ADELAIDE G	24 51683	SRS	HEWS	4006
GORDON ARLIE	25 454D7	NIE	B	815
GOROON BERNARD W	24 58767	DE	FDB6	1069
GOROON CLARKE E	44 34434	HSA	PKLN	6D5

NAME	TEL. NO.	AGCY.	BLDG.	ROOM
GORDON DAVID L	44 36243	FDA	PKLN	7BD5
GORDON DORIS E	75 57947	PHS	DDND	3D30
GORDON E MAGGIE	44 36321	PHS	PKLN	1A44
GORDON EDMUND	25 45830	NIE	B	808
GOROON ESTHER K	44 35217	FDA	BWV	109
GORDON EVELYN W	44 34192	FDA	PKLN	89D
GOROON GOLDIE M	24 58834	ASE	FOB6	3055
GORDON HARRIET P	44 34985	HSA	PKLN	16A3D
GORDON JAMES DR	44 33556	ADMHA	ROKWL	513
GORDON JOEL J	44 33739	ADMHA	PKLN	694
GORDON LORETTA A	24 51D47	FDA	FB8	6026
GORDON MABEL L	44 32D16	HRA	PKLN	1227
GORDON MALCOLM A	43 66333	ADMHA	AOEL	211
GORDON RALPH	44 33587	ADMHA	ROKWL	734
GORDON RENEE L	44 3322D	FDA	PKLN	15B08
GORDON SUE A	24 56219	DS	HEW	1D32
GORDON SYLVIA S	49 64154	HRA	NIH31	4C23
GORE HERSCHEL C DR	24 51631	HSA	HEWS	1523
GORE JACK	24 56D10	OS	HEW	4348
GORE LINDA J	44 36420	ADMHA	ROKWL	674
GORE PATRICIA W	24 5231D	OE	RDB	3633
GOREN ARTHUR E	42 78171	FDA	SSP	1316
GORGOVITS DELLA A	24 51978	OE	FDB6	21D3
GORHAM JOHN RICHARD DR	24 51384	FDA	FB8	3D22
GORHAM JOHNNIE	24 57688	DS	HEW	1320
GORIN EVELYN R	44 33774	ADMHA	PKLN	1DCD9
GORIN LOUIS	44 3222D	HSA	PKLN	7A55
GORLOW MARY K	344 2556	FDA	BLTV	
GORMAN DR M LEAH	44 34423	ADMHA	PKLN	8CD6
GORNOWICH FRANK D	24 562D4	DS	SP	537F1
GOROUM HELEN F	44 322D6	HRA	PKLN	1587
GORTNER SUSAN DR	43 662D4	HRA	FCB2	35D
GORTON CHARLES F	44 33357	FDABD	PKLN	13B36
GOSHA JAMES O NEAL	23 58D68	SSA	BCT2	2D9
GOSHIN HAROLD	43 66336	HSA	FCB3	11THFLR
GOSNELL CHRISTINA L	24 58D54	DE	FOB6	4D19
GOSS MAXINE Y	24 52D76	DS	TRPT	B716
GOSSENS PETER J	24 572D1	OS	SP	417H
GOTHERMAN EDWARD E JR	24 52D9D	OS	TRPT	B72D
GOTTESMAN ROBERT	44 36656	PHS	PKLN	17B16
GOTTFRIED BARRY	24 577D7	DS	HEW	3265
GOTTLIEB ALVIN	44 3437D	FDA	PKLN	657
GOTTLIEB ALVIN L	44 3437D	DS	PKLN	657
GOTTLIEB FLORENCE G	44 33185	HRA	PKLN	1515
GOTTLIEB JUDITH C	42 7817D	FDA	COL	314
GOUBEAU GARY H	44 31494	PHS	PKLN	1831
GOUDEAU ALICE L	44 32628	PHS	PKLN	4D9
GOULD ESTHER C	44 32525	HRA	PKLN	953
GOULD JACK	24 57736	DS	HEW	3265
GOULD JOHN H	24 51063	FDA	FB8	4856
GOULD PAUL D	23 58549	SSA	WEBB	104
GOULET ARTHUR W JR	44 31976	PHS	PKLN	14A18
GOUMAS ANDREA N	44 33D30	HSA	PKLN	13A56
GOUNDER NATARAJAN K	24 5785D	DE	FDB6	1187A
GOURLEY ROBERT	43 66126	HRA	FCB2	63D
GOUTREMOUT GARY G	44 34654	HSA	PKLN	16A33
GOUTY LINDA D	44 36163	PHS	PKLN	18A31
GOUVEA DANIEL J	42 77184	FDA	SSP	1231B
GOVEN LUCILLE	43 66638	HRA	FCB2	350
GOWEN DANIEL J	44 33596	GAD	PARK	13D
GOWEN SARAH J	24 57548	DS	SP	631F
GOZDNSKY CHARLES M	283 3429	DS	CDC1	B43
GRABAREK SALLY A	44 3162D	HRA	PKLN	1DA31
GRABEL LINDA J	47 23816	SRS	HEWS	3078
GRABER GEORGE	44 3228D	FDA	PKLN	6B37
GRABER JOE B	44 3468D	HSA	PKLN	5AD3
GRABILL MERLE W	44 36445	PHS	PKLN	18A38
GRACEY HAROLD	44 32045	PHS	PKLN	1790
GRADDY DELORES L	24 52435	DE	RDB	4662
GRADWELL ROBERT J	44 33424	ADMHA	PKLN	13C12
GRADY FRANK A	23 51345	SSA	GLB	804
GRADY JACK	24 5D226		HEWS	4319
GRADY MARIE P	23 58254	SSA	BCT2	215
GRADY TERENCE L	44 34216	CDC	PARK	328
GRAGG ROYCE L	44 33403	FDA	TW	1D3
GRAGG ROYCE L	44 334D3	FDA	TW	1D2
GRAHAM DOROTHY C	44 3118D	HSA	PKLN	6A30
GRAHAM JAMES S	130 71016	SSA	ALTM	105
GRAHAM JOSEPH H PHD	24 52929	FDA	5D11	129

NAME	TEL. NO.	AGCY.	BLDG.	ROOM
GRAHAM MALCOLM C	44 31430	HRA	PKLN	946
GRAHAM MELVIN A	44 35182	FOA	PKLN	17B34
GRAHAM ROBERT OR	43 66812	HRA	FCB2	422
GRAHAM SAPORA A	44 32159	HRA	PKLN	9A02
GRAHAM STUART L	24 51031	FDA	FB8	5046
GRAHAM VANJEWELL	24 56156	OS	SP	627H
GRAICHEN CHARLES	24 51143	FOA	FB8	4078
GRAICHEN GWENIE R	24 51307	FOA	FB8	4827
GRAJEWSKA ANNA	24 52840	OHD	SP	356G
GRAMS LESLIE P	44 33532	FDA	TW	408P
GRANDIER JANICE	44 33685	ADMHA	PKLN	18C26
GRANT CLAUDIE	24 50531	SRS	HEWS	5231
GRANT DORIS	24 57057	OS	HEW	1414
GRANT LOUISE F	24 52761	OE	ROB	3923
GRANT MURRAY	44 33530	GAO	PARK	124
GRANT NANCY L	49 67695	OS	WSTWO	419
GRANT R ALEXANDER	44 31547	FOA	PKLN	15B41
GRANT RAYMOND C	44 31837	FOA	PKLN	1085
GRANT SANDRA G	24 51195	FOA	FB8	6844
GRANT SHIRLEY	44 34826	ADMHA	PKLN	15C24
GRANT VALERIE T	24 57525	OE	ROB	3514
GRANT W VANCE	24 58511	ASE	FOB6	3055
GRANTHAM VICKIE L	47 25690	FOA	HEW	3624
GRASON GREGORY	24 56263	ASE	FOB6	3010
GRASS MATTHEW	44 32253	HSA	PKLN	6A25
GRASSIE LINDA	44 33170	FOA	PKLN	15B32
GRASSL GARY C	24 58601	OE	FOB6	2089
GRAVES ALFREDA C	44 33330	FOA	PKLN	1377
GRAVES CLARA P	24 50533	SRS	HEWS	1212
GRAVES EARL N	23 51510	SSA	IBM	308
GRAVES GLORIA D	44 32631	PHS	PKLN	17A12
GRAVES MARIAN W	23 58634	SSA	WEBB	213
GRAVES MARY L	24 58474	OE	FOB6	1070
GRAVES RUSSELL J	24 51750	OE	ROB	4920
GRAVES SANDRA R	44 34417	FOA	TW	509
GRAVES SHIRLEY H	44 32394	HRA	PKLN	10A16
GRAVES WALTER L	44 33044	FOA	PKLN	7B20
GRAVES YVONNE A	24 57411	OS	SP	538H
GRAY ALICE L	24 52931	FOA	FB8	2831
GRAY ANNIE B	24 56531	OS	HEW	1021
GRAY BARBARA	24 50612	SRS	HEWS	2500
GRAY BRYAN T DR	24 52243	OE	ROB	3608
GRAY CAROL	44 34556	FOA	PKLN	1140
GRAY CAROLYN D	44 31370	HRA	PKLN	8A10
GRAY DIXIE L	44 32898	FOA	PKLN	1155
GRAY GEORGE C	24 51002	FOA	FB8	5444
GRAY JOHN L	24 56140	OS	SP	516B
GRAY LARRY L	24 52432	OE	ROB	4318
GRAY LESLIE	44 31148	ADMHA	PKLN	11A05
GRAY LINDA R	75 57776	OHO	OONO	5030
GRAY LOIS PHD	44 34663	HRA	PKLN	1575
GRAY MARY Z	24 59565	OHO	ROB	2611
GRAY MILDRED V	44 36710	ADMHA	ROKWL	854
GRAY NADINE J	44 34124	FOA	PKLN	1482
GRAY NORMA C	24 50816	OHO	HEWS	3229
GRAY ROBERT T	49 61641	FOA	N29	517
GRAY SANDRA T	24 51759	OS	SP	640F
GRAY SHEILA D	24 58362	OE	FOB6	3105
GRAY SHIRLENE B	44 32256	HSA	PKLN	6A25
GRAY SHIRLEY A	44 31618	HRA	PKLN	9A38
GRAY STEVE	24 58202	OE	FOB6	1099
GRAY VEDIA P	24 57759	OS	HEW	5345
GRAY VIRGINIA K	130 49690	SSA	EHR	401
GRAY WAYNE L	43 66611	HSA	FCB3	330
GRAY WILLIAM D	24 50872	SRS	HEWS	5312
GRAY WILLIAM PAUL	24 53478	OE	ROB	5122
GRAYE RENEE M	24 51317	FOA	FB8	6413
GRAYE RONNIE M	24 51027	FOA	FB8	2422
GRAYSON KATHERINE A	24 51994	OS	HEW	3332
GRAYSON LAWRENCE P	25 46050	NIE	B	616
GRAZIANO KENNETH D	49 61600	FOA	N29	409
GREATHOUSE MARY R	24 58879	OE	FOB6	4087
GREAVES FRANCES N	24 52312	OE	ROB	3045
GRECO ELIZABETH A	23 51208	SSA	IBM	405
GREEN ALBERT	24 59722	OE	OONO	3120
GREEN ANITA A	24 51226	FOA	FB8	B756
GREEN ANITA S	43 66254	ADMHA	AOEL	240
GREEN ANNA M	44 36777	HRA	PKLN	922
GREEN BARBARA A	24 52966	OS	SP	435G4

NAME	TEL. NO.	AGCY.	BLDG.	ROOM
GREEN BERNICE F	24 57937	OE	FOB6	2131
GREEN CHARLENE C	24 56472	OS	HEW	1645D
GREEN CLAUDIA	24 58158	OE	FOB6	1079
GREEN DELRAY	44 32890	HRA	PKLN	8A54
GREEN DIANE	24 57527	OS	SP	428H
GREEN DOLLY A	23 51117	SSA	G	805B
GREEN ELNORA	23 51646	SSA	BCT2	201
GREEN EVELYN	24 52850	OHD	SP	356G
GREEN FRANK E	24 57225	OS	HEW	4109A
GREEN GARLAND R	24 58515	OE	FOB6	1008D
GREEN GEORGE B MD	44 34580	FOA	PKLN	15B23
GREEN GERALD W	24 50925	OHO	HEWS	3024
GREEN GROVE L	24 56370	OS	HEW	G718
GREEN HAROLD	44 33633	HSA	PKLN	13A19
GREEN HELEN S	47 23053	OHO	SP	305F
GREEN JULIE V	44 34130	PHS	PKLN	1890
GREEN KENDRIC	24 57994	OE	FOB6	A041
GREEN LEONARD R	24 50795	OHO	HEWS	3422
GREEN MARCELLA	24 59717	OE	ROB	4010
GREEN MARGARET T	24 56700	OS	HEW	3235
GREEN MARY C	23 51414	SSA	WEBB	308
GREEN MATTHEW	44 31986	PHS	PKLN	436
GREEN OLLIE E JR	44 33210	FOA	PKLN	15B08
GREEN PHILOMENA L	43 66107	HRA	FCB2	644
GREEN REGINA C	24 52653	OE	ROB	5032
GREEN ROBERT J	44 31160	HSA	PKLN	649
GREEN SIDNEY	24 51286	FOA	FB8	1772
GREEN SUSAN D	24 52377	OE	ROB	3633
GREEN VALARIE C	24 57714	OS	HEW	3265
GREEN WILLIAM D	24 57884	OE	FOB6	4087
GREEN YVONNE W	24 52940	OE	ROB	3522
GREENAWALT DOROTHY	24 58171	OE	FOB6	2065
GREENBAUM DAVID	44 31689	PHS	PKLN	1B48
GREENBERG BARBARA DR	44 33476	ADMHA	PKLN	17C05
GREENBERG DAVID H	24 56353	OS	SP	436G10
GREENBERG DONALD	44 31690	HRA	PKLN	9A45
GREENBERG GEORGE D	24 51860	OS	SP	446F3
GREENBERG IRA J	49 67603	OS	WSTWO	425
GREENBERG LYNN	49 61600	FOA	N29	409
GREENBERG NORMAN	24 58575	OE	FOB6	2098
GREENBERG RHODA	130 49033	SSA	EHR	734
GREENBERG RICHARD D	24 58689	SRS	HEWS	2421
GREENBERG SANDIA	24 50004	OHO	HEW	4640
GREENBLATT SUSAN A	23 58371	SSA	IBM	304
GREENE ALETRE	24 57153	OS	SP	503F
GREENE BARBARA J	44 31626	HRA	PKLN	8A30
GREENE BRENDA G	44 31579	HSA	PKLN	1623
GREENE DR JOHN C	44 34800	PHS	PKLN	1719
GREENE EVELYN L	24 50202	SRS	HEWS	2068
GREENE FLORESTINE B	24 51783	OS	SP	526F1
GREENE JACQUELINE L	24 56971	OS	HEW	1340
GREENE JAMES F	44 33220	FOA	PKLN	15B18
GREENE JONCIER E	47 23057	OHO	HEW	4643
GREENE M JEAN	44 36704	FOA	PKLN	4C25
GREENE M MILDRED	24 58765	ASE	FOB6	3137
GREENE MARY A	24 56079	OS	HEW	G720
GREENE NATALIE C	24 51281	FOA	FB8	6121
GREENE NORMA	24 53363	OE	FOB6	4057
GREENE PEARL V	24 56561	OS	HEW	1043
GREENE RHODA P	24 51897	OS	SP	6350
GREENE ROSE M	75 57544	OS	OONO	3838
GREENE SUSAN N	44 33096	OS	PKLN	4A43
GREENE THOMAS L	24 51075	FOA	FB8	6013
GREENE VIVIAN L	24 57033	OS	HEW	1300
GREENE WALTER D	24 56657	OS	HEW	3553
GREENFIELD DAISY	24 52465	OE	FOB6	2006
GREENHOUSE SELMA	44 34688	ADMHA	ROKWL	512
GREENING WARREN	24 52210	OHO	SP	351O
GREENMAN VIVIAN	44 33560	FOA	PKLN	18B08
GREENSPAN STANLEY I	43 66343	ADMHA	AOEL	218B
GREENSTEIN ANN	44 33810	FOA	PKLN	10B40
GREENWELL ELNORA	24 56900	OS	HEW	1528
GREENWOOD BERLENA G	24 57117	OS	HEW	G320A
GREER ALICE	25 45650	NIE	B	601
GREER JOANNE M	44 31134	HSA	PKLN	1436
GREER SONNIE	44 34973	FOA	PKLN	1189
GREGG BRENDA E	24 57852	OE	FOB6	4161
GREGG FAYE K	24 57337	OS	SP	749G
GREGG IDA	24 56061	OS	SP	508G

NAME	TEL. NO.	AGCY.	BLDG.	ROOM
GREGG LORRAINE	49 66807	FDA	N29	130
GREGG THOMAS E	43 66733	HRA	FCB2	522
GREGOIRE AOOLPHE T	44 33510	FDA	PKLN	14B18
GREGORIO ROGER C	44 33870	FOA	PKLN	10B03
GREGDRY BILLY G	75 58849	OS	R	508
GREGORY CAROLE	44 33936	ADMHA	PKLN	1095
GREGORY DONALD	23 58317	SSA	BCT2	309
GREGORY GWENOOLYN H	24 56241	OS	HEW	3236
GREGORY JANET R	44 3246D	HSA	PKLN	1433
GREGORY JUDY A	23 59439	SSA	WEBB	2D9
GREGORY PATRICIA	44 3208D	ADMHA	PKLN	1111
GREGORY WILLIAM	44 32080	ADMHA	PKLN	1111
GREIF MARTIN	44 52707	FDA	FB8	3D01
GREILSAMER RONALO L	23 59548	SSA	WEBB	2D6
GRESHAM KATHERINE W	44 34990	PHS	PKLN	16AD9
GRESHAM SANDRA L	44 36278	PHS	PKLN	1862
GRESSLE CHARLES W	42 77184	FDA	SSP	1231E
GRIOLEY JOHN	34 42557	FOA	BLTV	
GRIEG JOHN M	24 56275	OS	SP	736E
GRIEGO KATHLEEN M	24 51219	FDA	FB8	2816
GRIER PATRICIA B	24 59201	SRS	HEWS	2414
GRIER VIRGINIA H	44 31327	HRA	PKLN	805
GRIER WESLEY R	24 50081	DHD	HEWS	3115
GRIFFIN AUDREY J	44 36060	FOA	PKLN	14B32
GRIFFIN CARDLYN C	75 57478	PHS	DONO	303D
GRIFFIN CHARLESETTA H	24 53109	OHD	SP	3D8E
GRIFFIN ELLA	47 22722	DE	FDB	2D31
GRIFFIN EVELYN	25 45107	NIE	B	714
GRIFFIN GLORIA E	24 5D982		HEWS	4128
GRIFFIN JAMES S	24 5D131	DCSE	HEWS	2D74
GRIFFIN JEWELL M	24 566D6	OS	SP	438F
GRIFFIN KAREN E	44 3234D	HSA	PKLN	736
GRIFFIN MERLE J	44 33633	HSA	PKLN	13A31
GRIFFIN PATRICIA A	24 50086	SRS	HEWS	5026
GRIFFIN VIVIAN S	24 50059	SRS	HEWS	2130
GRIFFIS BERTRUM W	24 5D595	DHD	HEWS	3427
GRIFFITH ARLENE K	24 52399	OE	ROB	5662
GRIFFITH BDB G	44 33430	FDA	PKLN	6B12
GRIFFITH CHARLES I	24 52671	OE	ROB	4D52
GRIFFITHS ARTHUR H	43 66295	HSA	FCB3	320
GRIFFITHS RDBERT E	44 35D14	HRA	PKLN	1DA41
GRIGGS JOSEPH DR	44 33556	ADMHA	RDKWL	513
GRIGSBY FREDRICK J MD	44 34730	FDA	PKLN	16B45
GRILES M RUTH	44 31626	HRA	PKLN	8A3D
GRILLO TAMMIE L	24 5D565	DHD	HEWS	3062
GRIM MARY S	49 61853	FDA	N29A	1B22
GRIMES BARBARA	24 58494	SRS	HEWS	25DD
GRIMES BETTY A	24 52352	OE	RDB	4913
GRIMES BETTY A	24 52352	OE	ROB	4913
GRIMES BDNNIE I	44 335D7	HSA	PKLN	6A25
GRIMES EVERETT F	44 31022	HSA	PKLN	6A14
GRIMES FRANCES M	24 57893	OE	FOB6	4069
GRIMES JUDITH B	44 31540	HSA	PKLN	12A40
GRIMES SALLIE R	24 52278	DE	RDB	5056
GRIMES V L	24 51173	FDA	FB8	2813
GRIMM DORIS L	44 32016	HRA	PKLN	1227
GRINSTEAD DARREL J	24 57746	DS	SP	411D
GRIPPO LDIS L	44 34787	HRA	PKLN	8A43
GRISETTI FRANK R	24 50437	SRS	HEWS	5624
GRISSETT ELLEN J	24 50671	SRS	HEWS	42DDC
GRISSETT WALTER A	23 58830	SSA	BCT2	614
GRISSETTE DDROTHY	43 66443	HRA	FCB2	542
GRISSOM NANCY R	44 33276	FDA	PKLN	1275
GROB GEORGE	24 56555	OS	SP	443D
GRDCHAL ALAN M	130 44214	DS	SS	4A1D
GROESCHLER EVELYN	44 36618	ADMHA	ROKWL	844
GROFT STEPHEN C	44 33800	FDA	PKLN	1DB4D
GROFT STEPHEN C	44 3380D	FDA	PKLN	1DB4D
GROLMAN CAROLYN	49 61347	HRA	FB	2C06
GRONER ANNA	44 33000	HSA	PKLN	1646
GRONER ERWIN	43 66660	HRA	FCB2	341
GRONER LYNN	44 31974	PHS	PKLN	18A53
GRONER RDBERT J	24 5D308	SRS	HEWS	4068
GROOMES RALPH J	24 51550	FDA	FB8	3036
GROOMS LINDA M	44 36637	ADMHA	ROKWL	1D5
GROSE RONALO W	24 57061	DS	HEW	G608
GROSE VALERIE	24 52839	DHD	SP	362G1
GRDSS BARBARA M	43 66576	HRA	FCB2	450
GROSS JERRY	44 32530	HRA	PKLN	905
GROSS JULIETTE J	44 33617	PHS	PKLN	1774
GROSS LINDA P	24 51943	OCSE	HEWS	2086
GROSS M ADRIAN	44 31727	FDA	PKLN	18B31
GROSS MARCY	43 66607	HRA	FCB2	263
GRDSS MARY	44 34086	HSA	PKLN	16A44
GRDSS RICHARD E	44 32436	FDA	CHAP	11D
GROSS RDSALIND L	44 3369D	FDA	PKLN	8B31
GROSSMAN JDAN	44 33860	ADMHA	PKLN	16C10
GROSSMAN LYNN	13D 4421D	OS	SS	63D
GRDSSMAN WALTER	24 5918D	OS	HEW	1655
GRDSSMANN PHILIP E	24 50877	SRS	HEWS	2122
GRDSSNICKLE MAY T	44 33714	ADMHA	PKLN	6C26
GROSSNICKLE SANDRA D	44 34053	HRA	PKLN	1505
GRDTBERG EDITH	75 5775D	OS	DONO	5D440
GRDTH PAUL E	44 3458D	FDA	PKLN	15B23
GRDTDN DAVID	24 572D1	DS	SP	419H
GRDVE ELIZABETH A	24 51314	FDA	FB8	2876
GROVE G RICHARD	44 34250	FOA	PKLN	17B45
GROVE W REMLE	44 31240	FOA	PKLN	1064
GROVER GLORIA R	44 365DD	ADMHA	RDKWL	110
GRDVES LESLEY J	44 31788	FDA	PKLN	6BD9
GRUBB GEORGE	44 34166	FDA	PKLN	8CD9
GRUBBS GEORGE	49 61286	FDA	N29A	2C14
GRUBBS PATRICIA L	24 59687	DE	ROB	3124
GRUBER MARGARET J	23 58673	SSA	IBM	405
GRUNBERG ROBERTA W	49 67695	DS	WSTWD	419
GRUNDEL ERICH	24 51291	FDA	FB8	1822
GRUNDSET ARVID G	23 51824	SSA	IBM	3D5
GRUSKIN SUSAN L	25 457D6	NIE	B	815
GRUVER WILLIAM J	24 52243	DE	RDB	3606
GRYDER RDSA M	44 34490	FDA	PKLN	783
GUARNIERI JDE	44 34594	FDA	PKLN	18B45
GUARNIERI TOM	44 36774	HSA	PKLN	13D7
GUBITZ FLDRENCE	24 56467	PHS	SP	719H
GUBKIN MARC H	24 58290	FOA	FB8	4832
GUCKENHEIMER LUDWIG	24 51699	SRS	HEWS	1232B
GUE ANNE C	44 34515	ADMHA	RDKWL	505
GUERDAT DDUGLAS R	24 56D36	DS	SP	643G
GUERRANT GRETCHEN L	44 31753	FDA	PKLN	465
GUERRERD RUTH H	44 3296D	HRA	PKLN	15A44
GUEST GERALD B DR	44 31414	FDA	PKLN	1137
GUIDA SAMUEL N	24 51984	SRS	HEWS	2314
GUIDD FRANK M	44 33596	GAO	PARK	130
GUIDRY MATTHEW	75 588DD	PHS	DDND	3030
GUILFORD CLAUDETTE T	44 329D3	FDA	PKLN	1275
GUIMOND RITA	44 36458	ADMHA	RDKWL	838
GUINN D L	44 3375D	FDA	PKLN	9B28
GUINN VILMA L	24 531D9	DHD	SP	3D8E
GUINYARD DLLIE M	24 574D3	DS	HEW	G32D
GULA MARTIN	75 57820	DS	DONO	5746
GULA PATRICIA P	44 3176D	HSA	PKLN	6A14
GULBAN WILLIAM D	24 59072	SRS	HEWS	2422
GULKA JDHN	24 57717	OS	SP	5D8E
GULLATT CATHARYN	24 56745	DS	SP	615F
GUNBERG CARDL M	44 33786	ADMHA	PKLN	6105
GUND CARDLYN K	47 25690	FDA	HEW	3613
GUNDAKER WALTER	44 33487	FDA	TW	312
GUNDERSON DDRIS	24 52614	DE	RDB	5028
GUNDLACH CHARLES E	44 33410	FDA	PKLN	6B30
GUNN EARLINE	23 58341	SSA	BCT2	21D
GUNNER JDSIE R	43 66236	HSA	FCB3	1150
GUNNINGS EVERETT H	44 31538	FDA	PKLN	11B4D
GUNTER NEILA L	44 34DD3	FDA	PKLN	4B32
GUNTER SANFDRD E	24 5700D	DS	SP	615F
GUNTHER JACK A	24 5D217	SRS	HEWS	5615
GUNZBURG CHARLES R	44 33403	FDA	TW	106
GURAL RICHARD P	44 34750	FDA	PKLN	16BD4
GURIAN JDAN M	44 34594	FDA	PKLN	18B45
GURLEY GAIL T	24 51744	OE	ROB	4923
GURTZ ETHEL C	43 66357	ADMHA	ADEL	226
GUSHEE JUDITH A	44 32830	FDA	PKLN	7B21
GUSS GILBERT J	44 3275D	HSA	PKLN	1335
GUSS WAYNE J	44 32467	PHS	FPDC	LOBBY
GUSSENHDVEN JAMES R	44 36477	HSA	PKLN	13A19
GUSSIE NILA G	24 52432	DE	ROB	4318
GUSSIE NILA G	24 52432	OE	ROB	4318
GUSTAFSDN MARLYS	24 52213	OHD	SP	347D
GUSTAFSON THOMAS A	24 56833	OS	SP	436G1
GUTHRIE HELEN	43 66678	HRA	FCB2	350

NAME	TEL. NO.	AGCY.	BLDG.	ROOM
GUTTERMAN BENJAMIN M	24 51231	FDA	FB8	4155
GUTTMANN RONALD B	24 57744	OS	HEW	5353
GUY FREDERICK E	44 32720	HSA	PKLN	1339
GUY WILLIAM M	24 56573	SRS	HEWS	4034
GUYMON ROY	24 56438	OS	HEW	G320C
GUYON ELSIE M	44 31900	HSA	PKLN	1443
GWYNN DONALD	24 53077	OE	ROB	4636
GWYNN DOROTHY B	24 51990	OE	ROB	3D13
GYARFAS LORA L	44 33191	FDA	PKLN	11B40
GYARFAS WILLIAM J	44 3425D	FDA	PKLN	17B45
HAAR DORIS J	24 5087D	OHD	HEWS	3413
HAAR JERRY N	24 51759	OS	SP	64DF
HAAS MELVYN R DR	44 32120	ADMHA	PKLN	8C12
HABER KENNETH	24 57852	OE	FDB6	4154
HABERBERGER RON	44 31540	HSA	PKLN	12A40
HABERLE JOHN E	24 58254	OE	FDB6	1158A
HABERMAN BERNARD H	24 51123	FDA	FB8	5732
HABERMAN CAROL A	44 34564	ADMHA	PKLN	12C26
HABICHT JEANPIERRE DR	44 3164D	HRA	PKLN	9A54
HABIG WILLIAM H	49 6337D	FDA	N29	412
HACKER AUDREY	44 32956	ADMHA	PKLN	16C17
HACKER CLARICE E	44 32624	PHS	PKLN	420
HACKER RICHARD B	24 52123	OS	TRPT	B448
HACKER RUTH F	44 36837	FDA	PKLN	2A53
HACKETT JOSEPH J	44 3432D	FDA	PKLN	14B31
HACKETT JOSEPH L	42 77187	FDA	SSP	1231G
HACKEY LERDY	44 32467	PHS	FPDC	LDBBY
HADD HARRY A	24 56477	DS	SP	526F2
HADDAD LORRAINE E	24 5186D	OS	SP	437E
HADDEN WILBUR C	44 31624	HRA	PKLN	9A30
HADDER JOHN E	25 45D90	NIE	B	7DD
HADDIX MARY	75 57944	DHD	DOND	5142
HADDOCK W KENNETH	24 51819	DS	HEW	1271L
HADLEY III CHARLES M	44 31715	FDA	PKLN	4B44
HAENDEL ANN R	44 34695	PHS	PKLN	14A27
HAENDLER FRANK J	24 51841	DS	SP	528E
HAFEY JEAN M	49 64861	FDA	N29	532
HAFFERTY PATRICIA M	44 33350	FDA	PKLN	137D
HAGAN ANDREW	24 56774		HEWS	4328
HAGAN WILLIAM F	24 58166	DE	FDB6	4147
HAGEN CHRIS D	24 57727	DS	HEWS	4418
HAGEN PEGGY L	44 31431	HRA	PKLN	945
HAGERTY BETTY ANN	49 63144	FDA	N29A	2D24
HAGERTY CATHERINE J	49 64357	FDA	BWV	1D2
HAGGART AEIRL R	49 64861	FDA	N29	532
HAGGINS MARRIETTA	47 23057	DHD	HEWN	4639
HAGINS NICOLE L	44 3373D	FDA	PKLN	9BD9
HAGLUND ELIZABETH J	43 66558	HRA	FCB2	427
HAHN DAVID W	44 3356D	FDA	PKLN	18B08
HAHN JACK	130 49890	SSA	ELR	1Q4
HAHN JOHN	24 53077	DE	RDB	4636
HAHN ROBERT H	44 3365D	FDA	PKLN	13B04
HAIDT MOLLY M	44 32475	PHS	PKLN	3B26
HAINES CHARLES E	44 33442	FDA	PKLN	6BD3
HAINES JOHN S DR	24 58130	DE	FDB6	4D87
HAINLEY LAWRENCE L	23 58277	SSA	BCT2	405
HAIR ANDREA C	24 51835	DE	ROB	4717
HAIRCROW MARTHA A	24 51852	OS	SP	647D
HAIRSTON CORINNE W	24 50956	SRS	HEWS	1332B
HAIRSTON ENID C	24 51594	SRS	HEWS	4330
HAIRSTON ERNEST E	47 21356	DE	DDNO	4813
HAIRSTON HERMAN	24 51027	FDA	FB8	2422
HAIRSTON ROENA	24 5203D	DS	TRPT	B442
HAIRSTON RUBY H	24 5D887	HSA	HEWS	160D
HAIRSTON RUTH	25 45D9D	NIE	B	700
HAIS SUE E	24 58515	DE	FDB6	1D08D
HAISLIP GENE R	24 57450	OS	SP	4D6G2
HAJARIAN GERALD R	44 33810	FDA	PKLN	1DB4D
HALDERMAN ANNE E	24 56166	DS	SP	443H
HALE ETHEL C	44 34D03	FDA	PKLN	4B32
HALE JUDITH V	24 50489	SRS	HEWS	4520
HALE LINDA J	44 34594	FDA	PKLN	18B45
HALE MILDRED E	44 32606	PHS	PKLN	4AD7
HALES DONNA R	24 50743	DHD	HEWS	1427
HALEY BARRY W	23 58376	SSA	IBM	4D5
HALEY BERNADETTE	44 79273	DE	RPT	421
HALEY CONNIE V	24 58537	OE	FDB6	2131
HALEY EMILY L	43 66874	HRA	FCB2	622
HALEY HELENA F	24 56915	OS	SP	514E

NAME	TEL. NO.	AGCY.	BLDG.	RDDM
HALL ALISE L	47 23053	OHD	SP	305F
HALL BARBARA	75 57585	OHD	DONO	5117
HALL BERTHA	75 57710	OS	DDND	2044
HALL BETTY F	24 50413	SRS	HEWS	4110
HALL BONITA	24 58868	OE	FOB6	2083
HALL CAROLYN R	44 32620	HSA	PKLN	16A10
HALL DIANA A	24 5D611		HEWS	2500
HALL FRANCOISE C	24 51338	DHD	HEWS	3522
HALL GEORGE E JR	24 50DD9	DE	FOB6	31DD
HALL HELEN C	24 56D95	DS	HEW	3428C
HALL JACQUELINE M	24 5D887	HSA	HEWS	16D0
HALL JACQUELYN H DR	44 34573	ADMHA	PKLN	15C17
HALL JANET L	24 53397	ASE	FOB6	3031
HALL JDSEPH T	23 5163D	SSA	IBM	302
HALL JUANITA	24 51226	FDA	FB8	B756
HALL KAREN	44 32210	FDA	PKLN	15B41
HALL KATHLEEN	75 50593	DHD	DDNO	5845
HALL LINDA A	24 52331	DE	RDB	31D8A
HALL LUCILLE A	24 58392	ASE	FDB6	3D73
HALL MARGRET	24 51597	OS	HEW	4728
HALL MARLENE	43 66866	HRA	FCB2	630
HALL MARY MARGARET	24 52465	OE	FDB6	2017
HALL MATTIE B	24 52991	DE	RDB	4007
HALL MILDRED W	44 33913	CDC	PARK	350
HALL PATRICIA G	47 23083	OS	SP	451F
HALL PATRICIA L	24 58626	DE	FB6	2189
HALL PAUL R	24 57913	OE	FDB6	4177
HALL REGINA F	24 56995	DS	SP	737F
HALL ROBERT C	24 58380	DE	FDB6	4D83
HALL ROBERT J	24 5245D	FDA	5D11	252
HALL WILLIAM H	44 34980	FDA	PKLN	8B09
HALL WILLIAM H	24 56370	DS	HEW	G718
HALL WODDRDW S	47 23810	SRS	HEWS	3621
HALLE LEE J	44 33930	PHS	PKLN	43D
HALLECK EVELYN F	23 58528	SSA	GLEBE	806
HALLER JAMES H	44 36833	FDA	PKLN	2A45
HALLERMAN HENRY	44 33793	FDA	PKLN	871
HALLICK LUVERNE L	44 34364	CDC	PARK	332
HALLISY MARY T	24 58248	ASE	SP	325G3
HALLMAN BEVERLY A	44 34133	ADMHA	PKLN	699
HALLMAN L L	44 33750	FDA	PKLN	9B28
HALLMAN NANCY A	44 33650	FDA	PKLN	12B23
HALLMAN PATRICIA	44 31450	HSA	PKLN	13A39
HALLOCK STUART W	24 59225	OE	RDB	3122A
HALLORAN BILL	24 59815	DE	DDND	4952
HALLOWAY LDRRAINE	24 5D143	OS	HEW	1655H
HALPER ALLEN R	24 51D96	FDA	FB8	5318
HALPER VIOLA	44 36D6D	FDA	PKLN	14B26
HALPERIN JERDME A	44 36062	FDA	PKLN	14B45
HALPERN JESSIE	44 32177	HSA	PKLN	1418
HALPERT JACK H	47 23182	DS	HEW	5743
HALSEY DELPHINE W	44 31096	HSA	PKLN	5A46
HALSEY HDLLY L	44 31870	HSA	PKLN	5A12
HALSEY WESLEY B	44 36840	HSA	PKLN	5A44
HALSTEAD KENT D	25 45530	NIE	B	623
HALTER GEDRGE R DR	43 66584	HRA	FCB2	45D
HAMANN ANN L	24 51D57	FDA	FB8	6815
HAMBLEN LINDA H	44 33357	FDABD	PKLN	13B36
HAMBLET JULIA E	47 22762	DE	RDB	4642
HAMBURG BEATRIX DR	44 33367	ADMHA	PKLN	10CD5
HAMBURG DIANNA R	24 59815	DE	DDND	4834
HAMBURGER BERNARD	24 57900	DE	FDB6	1175
HAMEISTER PATRICIA S	24 596D8	DE	ROB	513D
HAMEISTER SHARDN A	24 58795	OE	FDB6	4181
HAMEL RDBERT	44 36724	HSA	PKLN	12A08
HAMER HELEN B	24 59235	SRS	HEWS	222D
HAMES WINTERS B	49 69181	HRA	FB	4C1D
HAMILL PETER V DR	44 31607	HRA	PKLN	9A46
HAMILTON DONALD R	44 32814	FDA	CHAP	320
HAMILTDN EL MARIE	44 31910	ADMHA	PKLN	8C23
HAMILTON FRANCES	24 52653	DE	RDB	5032
HAMILTDN HELEN T	24 51721	SRS	HEWS	1214
HAMILTDN JAMES E	44 342D6	FDA	PKLN	9B45
HAMILTON JAMES L	24 59836	DE	DDND	3815
HAMILTDN JEAN	24 56933	DS	HEW	3319
HAMILTDN JENNIE B	24 51008	FDA	FB8	1768
HAMILTDN KATHRYN L	42 77175	FDA	SSP	1219
HAMILTDN LADD	245 0686	SRS	HEWS	5D82
HAMILTON LERDY L	42 77226	FDA	SSP	1346B

NAME	TEL. NO.	AGCY.	BLDG.	ROOM
HAMILTON LOUISE B	44 33070	PHS	PKLN	1814
HAMILTON MATLYN P	44 32706	PHS	PKLN	1353
HAMILTON NANCY G	44 32520	HRA	PKLN	841
HAMILTON OTIS L	24 56392	OS	SP	636G
HAMILTON RAYMOND E	44 33740	FOA	PKLN	9B45
HAMILTON RUTH D	24 51484	FOA	FB8	3082
HAMILTON SHIRLEY F	24 51750	OE	ROB	4920
HAMILTON THERESA	44 33604	ADMHA	PKLN	11C23
HAMILTON WAYNE J	*776 6311	FDA	SPAL	
HAMLIN ALBERT T	24 56546	OS	HEW	3265
HAMLIN BETSY ANN	44 34266	AOMHA	PKLN	13103
HAMMACK JOHN OR	44 33936	ADMHA	PKLN	1095
HAMMER CHARLES H	24 53236	ASE	FOB6	3023
HAMMER MARCIA	44 33836	ADMHA	PKLN	1493
HAMMER RUTHELLEN	44 33714	ADMHA	PKLN	6C26
HAMMERMAN CECILIA Y	24 51431	FDA	FB8	5019
HAMMETT BERTHA J	24 50426	SRS	HEWS	4526
HAMMETT DOLORES	43 66113	HRA	FCB2	630
HAMMETT JOHN C	44 33270	FDA	PKLN	1168
HAMMETT NANCY O	44 33110	FOA	PKLN	4C13
HAMMETT PAUL A	44 34036	HSA	PKLN	7A42
HAMMOND BEVERLY	44 33210	FOA	PKLN	15B41
HAMMOND DAVID P	44 36815	PHS	PKLN	1734
HAMMOND HATTIE	25 47940	NIE	B	802
HAMMOND HERBERT C	42 77215	FOA	SSP	1248L
HAMMOND IRENE M	24 50602	SRS	HEWS	1036
HAMMOND JOHN	44 31134	HSA	PKLN	1436
HAMMOND JOSHUA	44 36245	AOMHA	ROKWL	814
HAMMOND MARGARET B	24 59246		HEWS	2119
HAMMOND MARGARET J	24 56811	PHS	HEWSP	712G
HAMMOND PEIRCE	25 45880	NIE	B	822
HAMMOND PLINIE A	47 24750	FDA	HEW	3700
HAMMOND REBECCA T	24 51747	OE	ROB	4673
HAMPSON DAVID	25 46057	NIE	B	645
HAMPTON CARL S	44 32010	AOMHA	ROKWL	724
HAMPTON CHARLES M	24 51550	FOA	FB8	3036
HAMPTON LENA M	24 58437	OE	FOB6	LOBBY
HAMPTON LOLA L	24 58983	OE	FOB6	3118
HAMPTON MARIA L	44 33816	AOMHA	PKLN	6105
HAMPTON REGA O	24 51664	HSA	HEWS	1500
HAMPTON WILLIAM A	44 31170	HSA	PKLN	6A43
HAMRIC SANDRA K	44 32410	FOA	PKLN	1481
HAN YAUN O	44 36360	FDA	PKLN	1070
HANAU FREO M	24 51953	SRS	HEWS	5511
HANCHER MICHAEL	24 50111	SRS	HEWS	4631
HANCOCK DEBORAH A	24 51744	OE	ROB	4923
HANCOCK DONALD H	24 56096	OS	SP	523B
HANCZARYK ELIZABETH A	24 52006	OS	SP	739F
HANDAL EVA M	43 66863	HRA	FCB2	622
HANDEL MARGARET	130 47285	OS	SS	640
HANDELSMAN M GENE	24 50011	OHD	HEW	4274
HANDON HAZEL I	24 56370	OS	HEW	G718
HANDON JACQUELINE	24 57260	OS	HEW	4343
HANOS CATHIE L	23 51256	SSA	BCT2	413
HANDWERGER PHILIP	24 58901	OS	SP	5180
HANDWERK REGINALD L DR	24 51514	FOA	FB8	3129
HANDY ROBERT H	44 32490	HRA	PKLN	9A07
HANEKE A C	24 51313	FDA	FB8	2032
HANEKE WESLIE C	47 24471	FOA	FB8	B728
HANEY LUCILLE C	44 34543	ADMHA	PKLN	13C05
HANFORD LEXIE B	24 56210	OS	HEW	1065
HANIG DAVID A	23 58368	SSA	IBM	305D
HANIG JOSEPH P	24 51433	FDA	FB8	6058
HANKE ELIZABETH M	24 51628	HSA	HEWS	1086
HANKERSON DOROTHY L	24 59808	OE	ROB	3669
HANKERSON JOAN	24 57260	OS	HEW	4110
HANKIN COLEMAN R	44 31214	HRA	PKLN	8A11
HANKIN EDWIN	44 31160	HSA	PKLN	649
HANKIN LOIS	44 32250	HSA	PKLN	744
HANKINS LILLY L	24 59658	SRS	HEWS	2224
HANKS WILLIAM W	24 52094	OS	TRPT	B620
HANLON HELEN OR	43 66230	HSA	FCB3	1168
HANLON JOHN J OR	44 32245	HSA	PKLN	1415
HANNA NORMA J	44 33630	FDA	PKLN	1389
HANNA OLLIE	24 57644	OS	SP	435G
HANNAH JAMES E OR	49 66969	FOA	N29A	2B19
HANNAMAN KENT H	24 58524	OE	FOB6	1010
HANRAHAN ROBERT	24 57680	ASE	SP	310G
HANRATTY CAROLYN	443 3536	AOMHA	PKLN	9C23

NAME	TEL. NO.	AGCY.	BLDG.	ROOM
HANS HELEN	44 32790	HRA	PKLN	1542
HANSEL LEIGHTON W	42 77208	FOA	SSP	1248Q
HANSEN ALICE F	47 23910	OE	FOB6	1157
HANSEN CHARLES E	24 58974	ASE	SP	301H
HANSEN DONALD E	44 34253	FOA	PKLN	2A80
HANSEN RONALD G	24 56794	OS	SP	727D
HANSEN WALTER H	44 33870	FDA	PKLN	10B03
HANSFORD AILENE M	24 51002	FOA	FB8	5442
HANSFORD FLORETTA	47 23050	OHO	HEW	4269
HANSLEY MARGARET W	44 52943	OE	ROB	3522
HANSON ERIC A	24 51205	FDA	FB8	1090
HANSON REBECCA M	24 50220	SRS	HEWS	2619
HANSOT ELIZABETH	25 45706	NIE	B	815
HANTHORN LINDA	24 59271	SRS	HEWS	2500
HARAB ISRAEL	44 32183	PHS	PKLN	1841
HARAB STEVEN	49 61341	HRA	FB	200
HARAHAN MARY F	25 46090	NIE	B	815
HARALAMOS ANNE Z	44 31436	HSA	PKLN	1345
HARAN MICHAEL E	44 36113	FDA	TWRL	30
HARB VICTORIA	44 32480	HSA	PKLN	1646
HARBECK RICHARD	25 47946	NIE	B	815
HARBISON DIANNE	44 32153	HRA	PKLN	1134
HARBOUR PATRICIA M	24 57593	OS	SP	606E
HARCKETTS DENNIS	24 52913	FOA	FB8	5133
HARCUM LAURA L	24 58003	ASE	SP	335G3
HARD DORTHEA E	24 56364	OS	HEW	1436
HARDAWAY ERNEST DDS	44 34654	HSA	PKLN	16A33
HARDAWAY REBECCA B	44 35006	FDA	PKLN	1063
HARDEGREE M CAROLYN DR	49 63370	FOA	N29	414
HARDEN ETHEL	44 33880	HSA	PKLN	16A55
HARDESTY JOHN F	44 32140	COC	PARK	310
HARDING FRANCIS M	43 66818	HRA	FCB2	168
HARDING MABLE R	24 58275	OE	DONO	1640
HARDMAN JOSEPH M	44 52943	OE	ROB	3522
HARDT JOHN W	44 31510	PHS	WHSE	LOBBY
HARDY CHARLES	24 50496	SRS	HEWS	2131
HARDY CLARENCE D	44 33080	HSA	PKLN	1315
HARDY DORIS F	43 66641	HSA	FCB3	330
HARDY DOROTHY M	24 57577	OS	HEW	1405
HARDY IDELLA	130 40950	SSA	ALTM	104
HARDY JANET G	44 33793	FDA	PKLN	881
HARDY JUNE B	24 51801	OHD	HEWS	1010
HARDY LEROY P	24 50990	OS	HEW	1047
HARDY LORETTA A	24 59263	SRS	HEWS	2615
HARDY VALERIA G	44 32055	PHS	PKLN	1775
HARFORD THOMAS	44 32784	ADMHA	PKLN	4A28
HARGETT ELSIE	24 53176	OHD	SP	318E
HARGNETT LINDA H	44 32050	AOMHA	ROKWL	714
HARGRAVES JAMES C	44 36580	HSA	PKLN	640
HARGRAVES MARTHA A	24 51594	SRS	MES	4330
HARGROVE HAZEL	44 31620	HRA	PKLN	10A31
HARGROVE SARAH	44 31960	HRA	PKLN	1022
HARGUS MARCIA C	44 31449	HRA	PKLN	1505
HARKINS NORMA G	24 51783	OS	SP	521E3
HARLAND BARBARA	24 51492	FDA	FB8	1866
HARLEE LULA M	44 34379	PHS	PKLN	435
HARLEY CONSTANCE E	24 52562	OE	ROB	3624
HARLEY JANET	24 56623	OS	SP	438F2
HARLEY LAVERNE R	245 1186	FOA	FOB8	5169
HARLEY LOLITA	44 34733	ADMHA	PKLN	16C20
HARLEY MARGARET S	24 58492	OHD	HEWS	3006
HARLEY NANCY	24 51214	FDA	FB8	B018A
HARLOW ROSEMARIE	44 32900	HRA	PKLN	1586
HARMAN MARLENE	44 36896	HSA	PKLN	1616
HARMISON LOWELL T DR	24 56544	PHS	SP	713H
HARMON BETTY D	24 58950	OS	FOB6	4091
HARMON RAYMOND E	24 59751	OE	ROB	5076
HARMON STANLEY M	24 51469	FDA	FB8	3436
HARMON SUSAN I	44 33310	FOA	PKLN	16B07
HAROLD LAVERNE C DR	44 32795	FDA	PKLN	1143
HARPER ALBERT	43 66271	HSA	FCB3	1135
HARPER BERNICE C	44 31376	HRA	PKLN	11A33
HARPER DIANE	24 56759	OS	HEW	G718
HARPER DIANE M	24 58585	ASE	FOB6	3061
HARPER JAMES R	24 51953	SRS	HEWS	5513
HARPER JESSIE V	44 31370	HRA	PKLN	8A10
HARPER LOUISE G	44 34163	PHS	PKLN	18A53
HARPER MARY	24 52465	OE	FOB6	2017
HARPER MARY S DR	44 33726	ADMHA	PKLN	7103

NAME	TEL. NO.	AGCY.	BLDG.	ROOM
HARPER OLGA GARCIA	44 79227	OE	R	421
HARPER R GERALO	49 69164	HRA	FB	414
HARPER RONNA	130 47643	OS	SS	648
HARRAST LEON E	44 31240	FOA	PKLN	1064
HARRELL HELEN N	23 58272	SSA	BCT2	409
HARRELL JAMES	75 50593	OHO	OONO	5831
HARRELL LINOA P	24 56359	OS	HEW	1070
HARREN SHIRLEY S	24 56985	OS	HEW	1057
HARRIGAN JOANN	24 50254	SRS	HEWS	4523
HARRILL PRINCE G OR	24 51164	FOA	FB8	4029
HARRIMAN EOWARO E	24 51919	OS	HEW	4057
HARRIMAN GUY L	44 33617	PHS	PKLN	1774
HARRINGTON CHARLES E	24 52996	OE	ROB	3624
HARRINGTON OONALO	44 34026	HSA	PKLN	744
HARRINGTON JAMES W	24 58525	OE	FOB6	1010
HARRIS CARL	44 33807	AOMHA	PKLN	6C02
HARRIS CHARLES T	24 58240	OE	FOB6	1077
HARRIS CONSTANCE O	24 50234	SRS	HEWS	4511
HARRIS OENISE	24 52070	OS	TRPT	B719
HARRIS OENISE	24 51015	FOA	FB8	1825
HARRIS OENISE M	24 52071	OS	TRPT	B719
HARRIS OONALO H	44 34253	FOA	PKLN	2A80
HARRIS OOROTHY J	44 79037	OE	ROB	4051
HARRIS ERMA L	24 51162	FOA	FB8	1476
HARRIS FRANCES N	24 51930	OS	HEW	1021
HARRIS FRANK A	24 58672	OE	ROB	5915
HARRIS GERALO R	44 36113	FOA	TWRL	34
HARRIS GRANOISON R	44 36233	FOA	PKLN	4B18
HARRIS HAROLO	24 56343	OS	SP	638F
HARRIS HAZEL M	24 56160	OS	SP	754G
HARRIS HELEN	23 58233	SSA	BCT2	203
HARRIS HELEN K	44 33910	FOA	PKLN	8B20
HARRIS HESSIE L M	24 52130	OS	TRPT	B427
HARRIS JACQUELINE M	44 36060	FOA	PKLN	14B26
HARRIS JILL K	24 58396	OE	FOB6	1008C
HARRIS JOAN	24 52000	OS	TRPT	B404
HARRIS JOYCE	25 4583D	NIE	B	808
HARRIS KENNETH W	44 33014	HRA	PKLN	8A42
HARRIS KEVIN C	44 31689	PHS	PKLN	1B46
HARRIS LESLIE P	24 56531	OS	HEW	1019
HARRIS LLOYO	44 36237	HRA	PKLN	1011
HARRIS LOIS B	24 50019	OHO	SP	3290
HARRIS LOUISE S	37 66372	SRS	PHB	5110
HARRIS LULA M	24 51258	FOA	FB8	1117
HARRIS MARGARET	24 59245	SRS	HEWS	2121
HARRIS MARTHA G	24 58166	OE	FOB6	4147
HARRIS MARY A	44 31440	HSA	PKLN	7A39
HARRIS MICHELE A	24 56575	SRS	MES	4030
HARRIS MONA H	44 34065	FDA	PKLN	989
HARRIS OLIVIA R	44 31550	HRA	PKLN	918
HARRIS PATRICIA I	24 52806	OE	ROB	4613
HARRIS PHYLLIS	47 24763	OS	HEW	4729
HARRIS RICHARO W	44 32496	PHS	PKLN	585
HARRIS ROBERT	130 42924	SSA	ALTM	800
HARRIS RUBY L	24 50173	OHO	HEWS	1427
HARRIS RUTH E	44 33808	ADMHA	PKLN	6C26
HARRIS SAM P	24 51990	OE	ROB	3013
HARRIS SHARON K	47 23200	OS	HEW	5644
HARRIS SHIRLEY M	24 51314	FDA	FB8	2D62
HARRIS THOMAS W	23 58112	SSA	BCT2	307
HARRIS TRUOELL	44 31153	HSA	PKLN	7A55
HARRIS VERNELL	44 34826	ADMHA	PKLN	15C24
HARRIS WENOY	24 58877	OE	FOB6	4083
HARRIS WILHELMINA A	24 50452	SRS	HEWS	4200A
HARRIS WILLIAM G	24 56347	OS	SP	539H
HARRIS WILLIAM W	44 34203	FDA	TWRL	40
HARRIS YEUELL Y OR	24 57791	ASE	FOB6	3065
HARRISON ALEXANOER	130 46848	OS	SS	1M28
HARRISON ALVEE P	24 51943	OCSE	HEWS	2D86
HARRISON ARIS	43 66236	HSA	FCB3	11THFLR
HARRISON BARBARA A	24 51728	SRS	HEWS	5022
HARRISON BERTHA N	24 50523	FDA	FB8	1868
HARRISON CHARLES H	44 320D1	PHS	PKLN	585
HARRISON CYNTHIA	24 52761	OE	ROB	3916
HARRISON OARLENE M	44 78960	OE	ROB	4642
HARRISON OENISE B	24 56743	OS	HEW	1655F
HARRISON EOOIE M	24 53D77	OE	ROB	4636
HARRISON EILEEN G	44 33160	FDA	PKLN	882
HARRISON ELIZABETH G	24 51451	FDA	FB8	4466
HARRISON FORREST W	24 58715	ASE	FOB6	3055
HARRISON GARY	24 53077	OE	ROB	4636
HARRISON GLOWENA	25 45500	NIE	B	720
HARRISON GWENDOLYN L	24 50080	OHO	HEWS	3113
HARRISON HARVEY	24 57061	OS	HEW	G608
HARRISON HOWARD P DR	24 52060	OS	TRPT	B320A
HARRISON JANE M	44 36600	HSA	PKLN	715
HARRISON JEANETTE	44 34517	AOMHA	ROKWL	505
HARRISON JEWEL O	44 79006	OE	ROB	4621
HARRISON JOHN D	44 34340	FDA	PKLN	11B07
HARRISON JUNE O	24 52983	OE	FOB	2117
HARRISON MARCIA R	24 57726	OS	HEW	5340
HARRISON MARLYN	44 31416	PHS	PKLN	17A3D
HARRISON MARY O	24 52196	SRS	HEWS	5327
HARRISON MARY F	44 33140	FOA	PKLN	1181
HARRISON MARYANN	24 59593	OE	ROB	3633
HARRISON MONIKA E	24 59256	OE	FOB6	4D69
HARRISON NADINE C	24 59544	OHD	RDB	2611
HARRISON OPHELIA	24 51950	OE	FOB6	4D79
HARRISON PHILIP	13D 4D035	OS	SS	654
HARRISON SANORA M	130 72250	OS	SS	549
HARRISON SUSAN E	23 58473	SSA	BCT2	602
HARRISON VANESSA D	24 59004	OHO	HEWN	4661
HARRISON WILLIAM F	24 51226	FDA	FB8	B756
HARRISTON ALICE	24 53186	OHO	HEWS	3516
HARROD GLORIA	24 56146	OS	HEW	4361
HARROO KATHY	75 57773	OHO	DDNO	5030
HART CONSTANCE A	44 36683	ADMHA	ROKWL	209
HART OEBORRAH A	44 32560	HSA	PKLN	12A21
HART DEBRA L	44 32040	GAO	PARK	120
HART MARY JANE	23 51790	SSA	IBM	208B
HART MAXINE L	44 36357	FOA	PKLN	1672
HART PAMELA T	24 51D02	FOA	FB8	5034
HART PAULA A	24 57621	OS	HEW	1D73
HART ROBERT	23 58622	SSA	BCT2	310
HART SUSAN E	44 32086	HSA	PKLN	14A55
HART THOMAS E	23 58493	SSA	G	913
HART VERONICA B	23 58383	SSA	BCT2	406
HARTER JOHN G	44 34260	FOA	PKLN	17B45
HARTER VIRGINIA T	44 33820	ADMHA	PKLN	13C25
HARTLEY JOHN G	43 66357	ADMHA	AOEL	22DA
HARTLEY MURIEL	24 57000	OS	SP	615F
HARTMAN LOIS E	24 58366	OE	FOB6	1D87
HARTMAN MINNIE R	24 50D55	SRS	HEWS	4628
HARTMAN PATRICIA	43 66617	HRA	FCB2	327
HARTNETT JANET S	24 50802		HEWS	2D24A
HARTNETT WILLIAM C	24 56267	OS	HEW	1D62
HARTRIDGE OELPHINE	43 66664	HRA	FCB2	341
HARTWELL FORREST C	24 58185	OE	FOB6	4131
HARTWELL HARRIETTE E	24 51536	OS	HEW	1086
HARTWELL JOAN A	44 31598	PHS	PKLN	17BD7
HARTWELL MARILYN R	25 45D56	NIE	M	7D2
HARTY J F	44 33480	FOA	PKLN	774
HARTZLER KATHRYN S	44 34955	PHS	PKLN	577
HARVELL BERTHA A	24 52913	FDA	FB8	5023
HARVELL GETTIE L	44 315D6	FOA	PKLN	4CD4
HARVEY BARBARA J	24 52446	OE	ROB	3D53
HARVEY BARRY R	24 58685	OE	FOB6	1187A
HARVEY CLAIR R	44 31624	HRA	PKLN	9A3D
HARVEY CORA	49 66866	HRA	NIH31	4CD5
HARVEY DDNNA M	24 53114	FOA	FB8	1823
HARVEY GILFORD M	24 56140	OS	SP	516B
HARVEY GWENOOLYN V	24 574D3	OS	HEW	G320
HARVEY JAMES	25 45830	NIE	B	8D8
HARVEY JASPER	24 59886	OE	DONO	48D5
HARVEY JOHN A PHO	44 35470	FDA	PKLN	1063
HARVEY JUOITH O	34 42557	FOA	BLTV	BLTV
HARVEY MARCIA A	43 66368	HRA	FCB2	441
HARVEY MICHELE W	44 34266	AOMHA	PKLN	13103
HARVEY PAMELA C	24 51015	FDA	FB8	1825
HARVEY PHYLLIS	44 32080	AOMHA	PKLN	1111
HARVEY RUTH L	24 51818	OS	HEW	1271E
HARVEY TERENCE	44 34093	FOA	PKLN	7B2D
HARWARO ADRIAN R	44 3496D	FOA	PKLN	1635
HARWICK ROBERT R	44 32516	PHS	PKLN	577
HASELRIG PRISCILLA	24 52856	OHO	SP	35DG
HASHMI ZIA R	44 35020	FDA	TW	143
HASKINS BETTIANN	44 32145	HSA	PKLN	12A42
HASKINS DONNA	24 57750	OS	HEWSP	700E

NAME	TEL. NO.	AGCY.	BLDG.	ROOM
HASKINS ETHELBERT W	44 35187	FOA	PKLN	2B57
HASS ARTHUR EOWARO	44 33240	FOA	PKLN	962
HASSAN THEOOORE	23 51256	SSA	BCT2	413
HASSETT SUZANNE	24 50122	SRS	HEWS	4062
HASSLER FEROINANO R OR	44 68602	AOMHA	AOEL	232
HASSLER WILLIAM H	24 52475	OE	ROB	4310
HASTINGS BLACK OEBORAH	44 34100	AOMHA	ROKWL	630
HASTINGS RICHARO A	24 57201	OS	SP	417H
HASTYE OOROTHY B	23 58333	SSA	IBM	402
HATCH EARLINE	44 36794	PHS	PARK	144
HATCH THOMAS O	43 66838	HRA	FCB2	541
HATCHER MARY ANN	44 34273	HSA	PKLN	7A20
HATHCOCK NANCY V	44 68602	AOMHA	AOEL	230
HATHORNE BERKLEY C OR	44 32600	ADMHA	PKLN	14C03
HATTON TERESA	24 51750	OE	ROB	4920
HATTON YVONNE	24 56071	OS	HEW	4352
HAUCH CHARLES C	24 52439	OE	ROB	3915
HAUGEN BETTY	23 517B6	SSA	IBM	204A
HAUGHEY CHARLES	25 47930	NIE	B	709
HAUGHT ELIZABETH	44 33283	FOA	PKLN	1463
HAUGHT JAMES	23 5B537	SSA	GLB	817
HAUGHTON ANNELL B	24 5733B	OS	HEW	G304
HAUN LINOA A	49 64396	FOA	N29	318
HAUPT BARBARA J	44 31560	HRA	PKLN	942
HAUPTMAN LAWRENCE M	44 34594	FOA	PKLN	1BB45
HAUSE SUSAN	24 57201	OS	SP	417H
HAUSER JOHN L	24 51251	FOA	FBB	5413
HAUSNER ANTHONY	44 31516	HRA	PKLN	1134
HAVENNER ROBERT S	44 31689	PHS	PKLN	1B46
HAVERY OONALO C	24 51518	FOA	FBB	4B58
HAVILL ROSEMARY	43 66505	HRA	FCB2	427
HAWK OEBRA L	24 57743	OS	HEW	5356
HAWKINS ANTOINETTA	44 32045	PHS	PKLN	1790
HAWKINS CATHERINE J	24 51940	OS	HEW	4309
HAWKINS OAMAR	44 33921	PHS	PKLN	1731
HAWKINS OEBBIE	24 57027	OHO	SP	302E
HAWKINS ETHEL M	24 51027	FOA	FBB	2414
HAWKINS GENEVIEVE O	24 57577	OS	HEW	1405
HAWKINS GERALO	24 50847	SRS	HEWS	1311
HAWKINS JANET P	25 46057	NIE	B	645
HAWKINS JOHN W	44 32467	PHS	FPOC	LOBBY
HAWKINS KERMIT R	44 35020	FDA	TW	180
HAWKINS M GERALOINE	44 32200	FDA	PKLN	11B26
HAWKINS MARGARET	44 34610	PHS	PKLN	1759
HAWKINS MARY E	24 58437	OE	FOB6	LOBBY
HAWKINS MARY KATHERINE	23 52035	SSA	WEBB	301
HAWKINS PATRICIA	47 24825	OE	OONO	4046
HAWKINS PATRICIA D	75 58774	OS	DONO	2723
HAWKINS REBECCA A	44 36200	FOA	PKLN	1265
HAWKINS RICHARO A	42 7723B	FOA	SSP	1352H
HAWKINS SAMUEL	23 51786	SSA	IBM	204
HAWKINS SUSAN O	24 50955	OE	ROB	3116
HAWKS OR RICHARO	44 35280	ADMHA	ROKWL	675
HAWLEY KENNETH C	24 59236	SRS	HEWS	2218
HAWORTH MARY R OR	44 34347	ADMHA	PKLN	9C24
HAWTHORNE MARY F	44 34090	FOA	PKLN	11B06
HAY CAROL	24 52920	OE	FOB6	4034
HAYOEN BARBARA	24 5B850	FOA	FB8	6B15
HAYDEN OEBBIE	24 58884	OE	ROB	5715
HAYOEN FREO	24 56636	OS	HEW	433D
HAYOEN GEORGE	44 36533	AOMHA	PKLN	6105
HAYOEN KEITH R	44 36607	PHS	PKLN	447
HAYOEN PATRICIA A	44 35470	FDA	PKLN	1063
HAYES A E	75 58800	PHS	OONO	3030
HAYES CAROLYN	24 57260	OS	HEW	411D
HAYES CERO S	49 62732	FDA	N29A	2C11
HAYES COSTELLA	24 52600	OE	RPT	421
HAYES ELLA R	24 56454	OS	HEW	4193B
HAYES J BLAIR	24 51587	OHO	SP	319B
HAYES JOSEPH E	44 34032	FOA	CHAP	232
HAYES MARJORIE M	23 58319	SSA	BCT2	207
HAYES MARY L	44 36896	HSA	PKLN	1616
HAYES PHYLLIS A	24 57243	OS	SP	524F4
HAYES STEPHEN S	47 23066	OS	SP	637E
HAYES THOMAS A MO	44 34020	FOA	PKLN	10B40
HAYNES BEVERLY	24 58107	OE	FOB6	4158
HAYNES CLEVELANO	24 50338	OE	FOB6	2141
HAYNES OELORIS A	24 50882	SRS	HEWS	5429
HAYNES OON R	23 58368	SSA	IBM	305D
HAYNES JEAN H	24 52592	OE	ROB	3007
HAYNESWORTH JOAN	24 52900	OHO	SP	341FB
HAYNIE REGINA	44 31022	HSA	PKLN	6A14
HAYNOS ANN	44 31263	AOMHA	ROKWL	606
HAYS OICK W	24 59601	OE	ROB	3600
HAYS LOUIS B	24 58717	SRS	HEWS	5129
HAYWARO GREOGORY	24 57419	OS	HEW	1418
HAYWARO ROBERT P	44 31116	HSA	PKLN	4A38
HAYWOOO ALICE E	44 31328	HRA	PKLN	805
HAZARO JOHN H JR	44 33650	FOA	PKLN	13B04
HAZARO JOHN H MD	44 34580	FOA	PKLN	15B23
HAZARO PAMELA J	44 31527	FOA	PKLN	882
HAZELSWART RALPH W	24 58028	OE	FOB6	3D83
HAZELWOOO J	344 2557	FDA	BLTV	
HAZEN SANORA	24 53383	OE	ROB	2328
HAZEN SANDRA	47 24582	OE	OONO	4046
HAZZARD OEWITT G	44 32797	FDA	TW	513
HAZZARO OOROTHY L	24 51226	FDA	FBB	B672
HAZZARO SANORA Y	24 57440	OS	HEW	G719
HEAO A MARY	24 52892	OHO	SP	33BF4
HEAO ALICE E	24 51545	FOA	FB8	1111
HEAOEN BETTYE	25 45170	NIE	B	B34
HEAOEN KATHLEEN	24 50111	SRS	HEWS	4633
HEAOLEY F ROGER	24 51705	SRS	HEWS	1232B
HEALEY MARY	24 50276	SRS	HEWS	2500
HEALTH BARBARA J	44 32573	FOA	TW	740
HEALY SUSAN M	44 34493	COC	PARK	340
HEANEY CHARLES T OR	44 33710	PHS	PKLN	17A31
HEANEY JUOITH	24 50700	OHO	OONO	4924
HEARO MIRIAM	24 57932	OE	FOB6	3093
HEARL THOMAS	44 32224	PHS	PKLN	3B26
HEARN NORMAN E OR	24 58230	OE	ROB	2D11
HEARNS JOAN	24 530B1	OE	ROB	3319B
HEARON MARION L	49 66401	HRA	FB	304
HEATH ANNE P	23 58822	SSA	BCT2	614
HEATH G E	344 2557	FOA	BLTV	
HEATH JOSEPH	47 23B60	SRS	HEWS	3617
HEATH RUTH F	24 5B074	OE	FOB6	1069
HEATON VICKIE L	42 7720B	FOA	SSP	1248
HEATWOLE ROY E	44 31316	HRA	PKLN	B39
HEAVEN GENE W	44 32536	FDA	TW	127
HEBRON MALINOA	44 36397	PHS	PKLN	1735
HECHT ANNABEL W	44 33220	FDA	PKLN	15B16
HECHT JUOITH A	44 33846	ADMHA	PKLN	12C16
HECHT STEPHEN J	24 51783	OS	SP	521E5
HECKER GALE	44 33520	FDA	PKLN	14B04
HECKER MARGARET J	24 51747	OE	ROB	4673
HECKLINGER CAROL P	24 575BB	OS	SP	526F1
HECKMAN BEVERLY A	44 33110	FDA	PKLN	4C13
HECTOR MARY A	24 59661	OE	OONO	4030
HEDGEPETH PATTIE E	44 33500	FOA	PKLN	12B25
HEDGES NANCY A	44 32850	HRA	PKLN	15A38
HEOGPETH VALERIE	44 34335	AOMHA	PKLN	13103
HEOLESKY MAUREEN	24 50967	OE	FOB6	4029
HEDRICK SALLY R	49 61B62	FDA	N29	222
HEEMSTRA GEORGE L	44 34253	FOA	PKLN	2A80
HEGAMYER ALISON A	49 65241	FDA	N29	231
HEGARTY TIMOTHY W	44 36250	FOA	PKLN	B60
HEHIR HENRY	130 49760	SSA	EHR	1B9
HEIO MARIAN F	44 33843	COC	PARK	350
HEIOEN EOWARO OR	24 56316	OS	HEW	3316
HEIDEN RONA E	44 34647	FDA	CHAP	103
HEIDEN WAYNE O	44 31895	FDA	CHAP	314
HEIGHT MINNIE	24 56135	PHS	HEWSP	709B4
HEIL CYNTHIA L	43 66558	HRA	FCB2	422
HEIL JR ROBERT F	44 36392	HRA	PKLN	1DA13
HEIL REBLE E	44 34420	FOA	PKLN	5B37
HEILBRON RICHARD D	24 58760	ASE	FOB6	3033
HEIN MANFRED M	44 34250	FOA	PKLN	17B31
HEINDEL NANCY L	24 57251	PHS	SP	731G3
HEINOEL NANCY L	44 31185	PHS	PKLN	17A40
HEINE KEITH S	24 51082	FOA	FBB	4005
HEINEMAN BENJAMIN W	24 57000	OS	SP	614F
HEINMILLER ANNE G	44 36237	HRA	PKLN	1011
HEINTZE ROBERT A	24 58460	ASE	FOB6	3034
HEINZ SORER	44 36300	ADMHA	ROKWL	660
HEISE JUERGEN A	24 51897	OS	SP	63502
HEISER HAROLD R	44 31766	FOA	PKLN	1183
HEISER MARGARET R	44 33350	FOA	PKLN	1370

NAME	TEL. NO.	AGCY.	BLDG.	ROOM
HEISING KENNETH W	24 57816	ASE	FOB6	3D36
HEITMAN PATRICIA G	44 3529D	CDC	PARK	344
HEITZMANN MARTIN W	24 52412	FDA	FB8	3838
HELD GALE A	43 66247	HRA	FCB2	522
HELENEK ANN D	44 32026	PHS	PKLN	438
HELLBACH ELLA	43 66165	HRA	FCB2	10THFLR
HELLER JOAN A	44 31463	HSA	PKLN	1633
HELLER ROBERT	44 3375D	FDA	PKLN	9B28
HELLICKSON LOREN D	43 661D7	HRA	FCB2	644
HELLMAN KIKI B	44 32368	FDA	TWRL	4
HELLMAN LOUIS M DR	44 32216	HSA	PKLN	14D5
HELLMAN LOUIS M MD	24 56467	PHS	SP	719H
HELLMAN MALCOLM	130 4926D	SSA	ELR	GM5
HELM RICHARD	23 58268	SSA	IBM	206B
HELMANIS ANSIS M	44 33793	FDA	PKLN	881
HELMKA HARRY H	43 66156	HRA	FCB2	1DFLR
HELMS LEONARD D JR	24 59539	DE	ROB	366D
HELSING CRAIG R	24 57542	OS	SP	724F
HELSING JAMES C	44 33783	ADMHA	PKLN	1695
HELZNER MANUEL	24 59263	SRS	HEWS	2613
HEMMINGS GRACE M	24 51231	FDA	FB8	4155
HENARD LDIS S	44 76989	OE	RDB	4642
HENCH CHARLES W	44 32965	FDA	CHAP	10
HENCK WILLIAM	43 66395	HRA	FCB2	55D
HENDEL SYLVIA	44 31976	PHS	PKLN	14A18
HENDERSHOT GERRY E	44 31367	HRA	PKLN	9A25
HENDERSDN ALBERTA L	44 33693	AKMHA	ROKWL	814
HENDERSON DOROTHY	24 51D92	FDA	FB8	1429
HENDERSDN DORDTHY	24 51D92	FDA	FB8	1429
HENDERSON EDITH	24 56852	DS	HEW	4322
HENDERSON ESTRELDA B	24 57931	DE	FOB6	4156
HENDERSON JDANIE I	24 51740	SRS	HEWS	5614
HENDERSON JUANITA	24 58817	SRS	HEWS	4111
HENDERSON KAEREN	75 57777	OS	DONO	5736
HENDERSDN LINDA M	44 36392	HRA	PKLN	1DA13
HENDERSDN LLDYD R DR	24 56118	DS	HEW	3228
HENDERSON MARGUERITE	24 5D6D8	SRS	HEWS	4082
HENDERSDN MARK	34 42557	FDA	BLTV	
HENOERSDN MARSHA B	43 66730	HRA	FCB2	522
HENOERSON MARY D	24 50979	SRS	HEWS	1416
HENDERSDN MAURICE S	24 51329	FDA	FB8	B3D5
HENDERSON MYRA H	23 58230	SSA	BCT2	2D9
HENDERSON PAUL R	44 33717	ADMHA	PKLN	6C12
HENDERSON PAULINE	23 58566	SSA	IBM	2D7A
HENOERSON RDSEMARY E	23 51067	SSA	GLB	8D5C
HENOERSON ROY E	49 6320D	FDA	N29A	1D22
HENDERSON SALLIE L	44 34396	FDA	TW	311B
HENDLEY GAIL M	44 3275D	HSA	PKLN	1335
HENDON LDUISE E	49 63437	FDA	N29	124
HENDRICK DR JDSEPH L	44 3245D	ADMHA	ROKWL	752
HENDRICKS LAWRENCE	130 42520	SSA	ALTM	21D
HENORICKS THOMAS C	44 33722	FDA	PKLN	1274
HENORICKSDN GERRY L	24 51888	OS	SP	422F1
HENDRICKSDN RDBERT F	24 515D8	FDA	FB8	3159
HENDRIX RICHARD G	24 58D88	ASE	FDB6	3138
HENESDN LYNNE I	24 5D514	SRS	MES	4318
HENIGSDN STEPHEN S	47 2451D	DCSE	HEWS	2321
HENINGBURG MICHAEL	44 31110	HSA	PKLN	7A23
HENKEL PHYLLIS A	44 31770	OS	PKLN	688
HENLEY EDNA A	49 63377	FDA	N29	B22
HENLEY JESS W	23 58548	SSA	WEBB	105A
HENLEY PATRICIA A	23 58240	SSA	BCT2	215
HENNAGE WILLIAM H	44 34640	HRA	PKLN	1D49
HENNEMAN ANNE L	24 50722	SRS	HEWS	2618
HENNEY JANE E	49 61196	HRA	NIH31	6D28
HENRY DONALD M	44 33596	GAO	PARK	130
HENRY EHTEL M	23 58240	SSA	BCT2	215
HENRY GRACE P	24 50384	SRS	HEWS	2094
HENRY JEAN W	24 58888	OE	FOB6	2D64
HENRY MADELINE	44 31104	HSA	PKLN	5A43
HENRY MAE A	44 34D14	ADMHA	PKLN	7101
HENRY MARIE DR	43 66670	HRA	FCB2	341
HENRY ROBERT E	44 34911	FDA	PKLN	1155
HENRY SARA H	24 58417	FDA	FB8	4D76
HENRY TERESA	24 59588	OE	ROB	3671
HENRY WILLIAM L	13D 43911	OS	SS	2111
HENSLEY DORIS P	44 32814	FDA	CHAP	316
HENSLEY RALPH L	44 3674D	PHS	PKLN	51D1
HENSLEY RUTH I	44 36571	PHS	PKLN	18A55

NAME	TEL. NO.	AGCY.	BLDG.	RDDM
HENSDN CHARLES C	44 339D4	HRA	PKLN	1214
HENSON J DDNALD	44 31536	FDA	PKLN	1D9D
HENSON PEGGY	43 66113	HRA	FCB2	630
HENTON DOUGLAS C	24 57313	OS	SP	443D
HENTON WENDDN	44 33545	FDA	TWRL	12
HEPAK BETTY	24 57993	OE	FOB6	3D83
HEPNER FRANKLIN T	44 32224	PHS	PKLN	3B26
HERALD KATHY A	44 31326	HRA	PKLN	805
HERBERT BEARNADETTE J	24 51750	OE	RDB	492D
HERBERT CAROL X	44 31D63	CDC	PARK	328
HERBERT CLARKE L	24 58816	DE	FDB6	2111
HERBERT DEVOTA D	44 33814	ADMHA	PKLN	6105
HERBERT GLORIA P	25 46D28	NIE	B	714
HERBERT JAMES E	24 51591	OHD	HEWS	1D1D
HERBERT MARJDRIE M	44 321D6	HSA	PKLN	14A17
HERBERT MAURICE A	44 31416	PHS	PKLN	17A3D
HERBERT RDSEMARY P	24 58452	OE	FDB6	3083
HERBST DORIS V	24 51275	FDA	FB8	2832
HERDER YOLANDE V	24 51168	FDA	FB8	4407
HERLIHY MICHAEL S	47 22980	DE	FDB6	110D
HERMAN BRUCE A	44 36113	FDA	TWRL	34
HERMAN ELTDN	44 3352D	FDA	PKLN	14BD7
HERMAN EUGENE H	24 51119	FDA	FOB8	6846
HERMAN ROBERT B	24 59661	OE	DONO	4D3D
HERMAN T E	44 3348D	FDA	PKLN	774
HERMAN WILLIAM A	44 3384D	FDA	TW	7D2
HERMIN DOROTHY	44 33349	ADMHA	PKLN	1895
HERNDDN GEORGE T	49 63377	FDA	N29	B22
HERNDDN MICHAEL L	44 33285	FDA	PKLN	15B42
HERNDON WILLIAM	44 34573	ADMHA	PKLN	15C17
HERDLD MARIE	44 32604	PHS	PKLN	4A1D
HERR BENAJMIN F JR	44 32040	GAO	PARK	120
HERRELL S W	24 59758	OE	ROB	4907
HERRELL SHERRELL W	24 59758	OE	ROB	4907
HERRICK GEDRGE H	24 57971	DE	FDB6	1164
HERRIMAN DDNNA	44 32045	PHS	PKLN	1722
HERRING CARDLYN	75 5775D	DS	DONO	5044
HERRING DAVID	44 33633	HSA	PKLN	13A19
HERRING MAURICE F JR DR	43 66371	HSA	FCB3	1172
HERRION ETHEL L	24 58913	SRS	HEWS	4311
HERRDN MARA A	49 64396	FDA	N29	318
HERRDN TERENCE J	23 51121	SSA	BCT2	3D5
HERSCH JAY	44 32560	HSA	OKLN	12A21
HERSH STEPHEN DR	44 35480	ADMHA	PKLN	17C26
HERSHEY RAYMOND W	49 63377	FDA	N29	B22
HERSHMAN JACOB E	24 52262	DE	RDB	3522
HERSHNER ANN D	24 5813D	OE	FOB6	4087
HERTIG DAVID H	44 3352D	FDA	PKLN	14B07
HERTL NDRBERT H DR	24 51643	HSA	HEWS	1062
HERTZ LUCILE A	24 52158	OHD	HEW	4548
HERTZ SARAH	24 57764	DS	HEW	5343
HERTZLER ELAM K	24 59248	DE	FDB	4177C
HESELTINE DDRDTHY R	24 5D553	DHD	HEWS	3318
HESS RUSSELL O	24 56511	DS	SP	526F5
HESSE ALICE P	44 33200	ADMHA	PKLN	13C06
HESSELBACH K CORNELIA	44 3153D	CDC	PARK	330
HESSELBACHER GEORGE E III	24 584D2	DE	RDB	568D
HESSLER ALBERT H	44 31350	HRA	PKLN	8A54
HETER GLADYS I	43 66530	HRA	FCB2	322
HETHERINGTON RICHARD	43 6645D	HRA	FCB2	542
HETZEL ALICE M	44 3148D	HRA	PKLN	9A55
HEUSER ROBERT L	44 3149D	HRA	PKLN	9A39
HEUSNER DONALD E	24 5616D	OS	SP	754G
HEWINS CAROLYN Y	24 56331	OS	HEW	1436
HEWITT HENRY C	44 3343D	FDA	PKLN	6B12
HEWITT VERA J	44 36777	HRA	PKLN	922
HEWITT WARREN W	24 51860	OS	SP	446F2
HEWLETT ALICE L	24 56836	OS	HEW	141D
HEYMAN INA H	44 32096	HSA	PKLN	14A55
HEYOB JOHN M	44 36333	PHS	PKLN	17A55
HEYWARD HAMILTON T	24 56454	OS	HEW	4193B
HICKEY CYNTHIA A	44 3359D	FDA	PKLN	16B10
HICKEY ELIZABETH A	44 31863	HSA	PKLN	7A23
HICKEY WILLIAM J JR	24 5D534	SRS	HEWS	2631
HICKMAN MAMIE L	24 51DD2	FDA	FB8	543D
HICKMAN WILLIAM	24 5D718	SRS	HEWS	5518
HICKS BARBARA J	24 5D271	SRS	HEWS	42DDD
HICKS CAROLYN A	24 5285D	OHD	SP	35DG
HICKS EDWARD JR	24 52D9D	OS	TRPT	B724

NAME	TEL. NO.	AGCY.	BLDG.	ROOM
HICKS JANIS R	130 47643	OS	SS	645
HICKS LAURABETH H	47 23747	OE	ROB	3682
HICKS LELIA T	24 51026	FDA	FB8	3476
HICKS LILLIAN N	44 34456	AOMHA	PKLN	7C10
HICKS LOTTIE H	24 57926	OE	FOB	1159
HICKS MARSHA S	47 22928	OE	FOB6	1087
HICKS MARY E	24 58450	OE	FOB6	1014B
HICKSON CLARETTA D	24 50335	OHO	HEWS	3070
HIDALGO JUDITH A	23 51248	SSA	BCT2	306
HIGBEE MICHAEL O	23 58277	SSA	BCT2	405
HIGGENBOTHAM CYNTHIA	44 35136	HRA	PKLN	1242
HIGGINBOTHAM JR GARNETT R	47 25680	FOA	HEW	3731
HIGGINS FRANK G	24 58862	OE	FOB6	4122
HIGGINS JANE E	24 58280	OE	FOB6	4131
HIGGINS JOHN P JR	24 56486	OS	ROB	4028A
HIGGINS THERESA	44 33606	ADMHA	PKLN	11C26
HIGGINS WILLIAM L	25 47934	NIE	M	705
HIGH ANGELINE O	44 34010	PHS	PKLN	1890
HIGH SIDNEY C JR	24 52331	OE	ROB	3108A
HIGHT MARY	44 31201	HRA	PKLN	820
HILBORN BRUCE L OR	43 66538	HRA	FCB2	344
HILOEBRANOT CECILIA B	24 56479	OS	SP	630E
HILE IONE B	44 34330	FOA	PKLN	14B45
HILE JOSEPH P	44 36230	FOA	PKLN	1365
HILFERTY OORIS M	43 66278	ADMHA	AOEL	206
HILFIKER ALICE JR DR	43 66627	HRA	FCB2	350
HILL ALBERT	24 57071	OS	HEW	1655L
HILL BARBARA	24 56933	OS	HEW	3321
HILL BERTHA J	42 77953	FOA	SSP	1312
HILL BRIAN E	24 51281	FOA	FB8	6121
HILL CEILON R	44 3660D	HSA	PKLN	715
HILL CHRISTINE M	24 52639	OE	ROB	3642
HILL DAVIS V	44 34113	ADMHA	PKLN	11C22
HILL OENNIS H	44 32416	FOA	PKLN	2A45
HILL OONALO E	49 64521	FOA	N29	124
HILL OORIS	25 46271	NIE	B	830
HILL OOROTHY	23 58566	SSA	IBM	207B
HILL DOROTHY L	24 51064	FOA	FB8	1844
HILL EONA H	44 33724	AOMHA	PKLN	7102
HILL EOWARO	24 50063	SRS	HEWS	1219
HILL ELIZABETH P	44 31626	HRA	PKLN	8A30
HILL ELSIE V	44 31567	FOA	PKLN	6B45
HILL EUGENE	24 52727	OE	OONO	4030
HILL HARRY E	24 50785	OHD	OONO	4952
HILL IRVING P	24 59004	OHO	OONO	3831
HILL JAMES E	44 33695	FOA	PKLN	1DB10
HILL JANET	24 57094	OS	SP	435G
HILL JANICE K	24 52153	OS	HEW	1076
HILL JEANNE E	44 32050	AOMHA	ROKWL	714
HILL JUOY E	24 58882	OE	ROB	5678
HILL MARGARET C	24 50691	OE	ROB	5622
HILL MARY OR	43 66681	HRA	FCB2	350
HILL MENOILL	24 52897	OHO	SP	337F5
HILL MICHAEL H	24 58113	SRS	HEWS	1332C
HILL PAUL	25 4583D	NIE	B	8D8
HILL PAUL Z	24 52432	OE	ROB	4318
HILL QUENTIN M	24 58732	ASE	FOB6	3009
HILL RUTH	49 65943	HRA	NIH31	4C12
HILL SARAH E	24 59790	OE	ROB	3622
HILL SUSAN	24 57816	ASE	FOB6	3036E
HILL THOMAS R	24 58213	OE	FOB6	21D8
HILL TONEY C	44 31567	FDA	PKLN	6B45
HILL WILLIAM E	44 34390	OS	PKLN	664
HILLARY MARIA S	23 58602	SSA	BCT2	102
HILLEARY SIOONIE R	44 33764	AOMHA	PKLN	11C17
HILLER CATHRYN M	24 52422	OE	ROB	4621
HILLER E A STURGIS JR	44 33110	FOA	PKLN	4C13
HILLMAN CYNTHIA	44 32070	ADMHA	PKLN	1125
HILLMAN MICHAEL E	24 53243	OS	HEW	3627
HILLMAN WARREN	24 58050	OE	FOB6	4068
HILLMAN WILLIAM	24 59736	OE	DONO	4151
HILLOW AMEN J	44 32426	FOA	PKLN	2B57
HILLSMAN JOE T DR	43 66528	HRA	FCB2	330
HILLSTROM DANIEL	44 33414	FOA	PKLN	16B07
HILTNER RAYMONO W	44 32475	PHS	PKLN	3B26
HILTON HOWARO G	44 34434	HSA	PKLN	605
HILTON MARY F	44 32631	PHS	PKLN	17A12
HILWIG JOY A	24 51530	FOA	FB8	3812
HINCHMAN JAMES	24 56318	OS	HEWSP	722A
HINES ALICE O	44 33673	AOMHA	PKLN	1799
HINES JAMES E	49 61641	FOA	N29	508
HINES LEON	24 57403	OS	HEW	G320
HINES RALPH	24 59808	OE	ROB	3669
HINES TERRANCE	24 58865	OE	FOB6	2070
HING ESTHER	44 32304	HRA	PKLN	945
HINKEL SALLY A	44 32016	HRA	PKLN	1227
HINKLEY SYLVIA L	24 52555	OE	ROB	5102
HINMAN EOWARO J OR	43 66215	HSA	FCB3	1177
HINTON CAROLYN	24 58937	OS	FOB6	4091
HINTON ELLEN K	24 57888	OE	FOB6	1017
HINTON FRANCES M	24 51643	HSA	HEWS	1062
HINZE WILLIAM H OR	24 52254	OE	ROB	3606
HIRSCH BONNIE L	44 31177	FOA	PKLN	15B05
HIRSCH OONALO	24 57760	OS	SP	4110
HIRSCH IRWIN	24 53D77	OE	ROB	4636
HIRSCHFELD ROBERT M OR	44 34529	ADMHA	PKLN	10C18
HIRSHENBERGER HERBERT	24 50864	SRS	HEWS	2054
HIRT ROBERTA	44 33530	GAO	PARK	124
HIRZ L GAYE	42 77953	FDA	COL	227
HIRZ LORRAINE T	44 34190	FOA	PKLN	890
HISLER OOROTHY M	44 33414	FOA	PKLN	16B07
HITCHCOCK DALE C	44 34264	HRA	PKLN	9A44
HITCHINGS WILLIAM S	44 3379D	FDA	PKLN	9B08
HITCHNER ROGER	44 31618	HRA	PKLN	9A38
HITZ JOHN R	49 63370	FOA	N29	420
HIXON EUGENE E	24 58585	ASE	FOB6	3061
HIXON JESSE S DR	43 66524	HRA	FCB2	322
HJELM HOWARO	24 59634	OE	ROB	5042
HLADKY FRANK	49 69181	HRA	FB	4C04
HO GAR BO PHO	44 3473D	FDA	PKLN	16B45
HO HENRY S	44 33466	FOA	TWRL	5
HOAGE PATRICIA A	44 34560	PHS	PKLN	1875
HOAGLAND MARJORIE F	44 34536	AOMHA	PKLN	15C17
HOANG ANITA W	24 51213	FOA	FB8	4054
HOARD OORIS F	24 57780	OS	SP	722A
HOBAN JOSEPHINE L	23 51117	SSA	G	805B
HOBAN MARY C	44 32784	ADMHA	PKLN	4A28
HOBART IRMA B MO	44 34020	FDA	PKLN	10B40
HOBBS JESSIE R	24 52821	OS	HEW	1081
HOBBS ORLANOO	24 56723	OS	SP	506F1
HOBBS WILLIAM A JR	24 53243	OS	HEW	3627
HOBEK HENRY F	24 52123	OS	TRPT	B448
HOBSON BURTON	24 57648	OS	SP	509G
HOBSON RICHARO JR	24 51336	OE	ROB	5076
HOCHHEIMER JEAN	44 36477	HSA	PKLN	13A19
HOCHSTEIN H OONALO	49 62815	FOA	N29A	1024
HOCHSTEIN ROBERT	24 58556	OE	FOB6	2095
HOCKMAN MARY A	24 56696	OS	ROB	4020
HOOGOON GOLDIA	24 59016	OS	HEW	1294
HOOGDON JOHN R	24 56404	OS	HEW	3259
HODGE ALBERT O	24 51226	FDA	FB8	B672
HODGE CATHERINE T	44 31363	HSA	PKLN	705
HODGE HERBERT T	44 34571	PHS	PKLN	1866
HOOGE MARY M	44 36310	FOA	PKLN	462
HODGE WILLIAM F	24 51226	FDA	FB8	756
HOOGES ALICE C	24 52146	OE	ROB	3D53
HODGES CHARLOTTE A	43 66372	HSA	FCB3	11THFL
HOOGES MARY E	24 57228	OS	SP	5400
HODGKIN OOROTHY	43 66695	HRA	FCB2	350
HODGKINSON HAROLO L	25 45740	NIE	B	722
HOOO JESSIE R	44 34836	HSA	PKLN	12A16
HOERMANN SIEGFRIED A	44 316D0	HRA	PKLN	945
HOERNIG GLENN A	23 58284	SSA	IBM	305
HOES DONALD	44 32001	PHS	PKLN	585
HOEVEN JAMES	43 66564	HRA	FCB2	422
HOFER ANDREW	24 52143	OHO	HEW	4654
HOFFLER LILLIAN M	44 36233	FDA	PKLN	4B18
HOFFMAN CARROLL J	44 36204	FDA	PKLN	5C26
HOFFMAN CATHY	24 51644	HSA	HEWS	1626
HOFFMAN CHARLOTTE	24 53381	OE	FOB6	2091
HOFFMAN OANIAL A	44 342D3	FDA	TWRL	39
HOFFMAN GERTRUOE L	24 58403	SRS	HEWS	2231
HOFFMAN GILBERT L	25 45830	NIE	B	814
HOFFMAN JEAN M	44 31428	HRA	PKLN	1049
HOFFMAN KARL L	43 66800	HRA	FCB2	541
HOFFMAN KATHLEEN M	24 57900	OE	FOB6	1175
HOFFMAN KEITH L	44 33304	HRA	PKLN	843
HOFFMAN MARY ALICE	24 57694	PHS	HEWSP	718G

NAME	TEL. NO.	AGCY.	BLDG.	ROOM
HOFFMAN OLIVIA I	24 51118	FOA	FB8	6856
HOFFMAN PATRICIA A	44 33596	GAO	PARK	130
HOFFMAN PATT A	23 51827	SSA	IBM	308
HOFFMAN RICHARO W	49 63377	FOA	N29	B22
HOFFMAN RITA R	44 31753	FOA	PKLN	465
HOFFMAN RITY U	44 31610	HRA	PKLN	9A29
HOFFMAN RONNIE	24 59815	OE	OONO	4751
HOFFMAN ROSALIE	44 34447	AOMHA	PKLN	12C05
HOFFMAN ROSALIE A	44 34447	AOMHA	PKLN	12C05
HOFFMAN VICKI M	44 36004	FOA	PKLN	14B32
HOFFMAN WILLIAM H	44 34432	FOA	PKLN	5C05
HOFFMANN BUZZ L PHO	44 34500	FOA	PKLN	771
HOFMANN HILOE J	43 66357	AOMHA	AOEL	220
HOGAN GERALOINE M	42 77172	FOA	SSP	1210A
HOGAN JAMES F	24 57041	OS	HEW	G410
HOGAN JOAN C	44 34802	PHS	PKLN	17D3
HOGAN PATRICK F	24 52389	OE	ROB	3523
HOGAN PATSY J	44 34730	FOA	PKLN	16B45
HOGART R M	24 51194	FOA	FB8	2026
HOGGE RALPH	44 31D48	HSA	PKLN	6A46
HOGLE ALAN	75 57820	OS	OONO	5756B
HOGSTEN WILLIAM	130 49545	SSA	EHR	601
HOGYE KATHERINE S	24 51024	FOA	FB8	2425
HOHMAN DAVIO E	24 56433	OS	SP	537D2
HOHMANN JOHN R	24 51402	FDA	FB8	6872
HOLBERT JONI L	24 51750	OE	ROB	4920
HOLBERT ROBERT	44 79006	OE	ROB	4517
HOLCOMB CHARLES J	23 59870	SSA	WEBB	209
HOLCOMB OONNA S	44 31855	FOA	PKLN	1275
HOLCOMBE JOYCE	43 66627	HRA	FCB2	350
HOLOEN ETHEL M	24 50384	SRS	HEWS	2094
HOLOEN JACOUELINE C	44 32696	AOMHA	ROKWL	512
HOLOEN RICHARO R	24 52715	OE	ROB	3053
HOLOEN ROBIN	49 62522	HRA	NIH31	5C36
HOLOSWORTH RALPH R	44 31806	FDA	CHAP	218
HOLOSWORTH THOMAS	24 58180	OE	ROB	5051
HOLGUIN PETER B	24 57110	OHO	SP	329D3
HOLIBER CARYL L	24 50493	SRS	HEWS	5529
HOLLAOAY ALMA L	24 57411	OS	SP	538H
HOLLANO ANOREA D	24 57813	ASE	FOB6	3033
HOLLANO BARBARA	44 34540	PHS	PKLN	1875
HOLLANO CAMILLA L	44 32450	AOMHA	ROKWL	752
HOLLANO FRANCES M	24 50226	SRS	HEWS	4327
HOLLANO GWENOOLYN	24 50611	SRS	HEWS	2500
HOLLANO LEO J	24 57354	OS	SP	530E
HOLLANO MARIE R	44 36447	PHS	PKLN	18A35
HOLLANO TROYCE M	44 32953	ADMHA	ROKWL	876
HOLLANO WILLIAM J	43 66815	HRA	FCB2	527
HOLLANO WILLIAM J	24 51523	FDA	FB8	5425
HOLLANDER ROSE K	44 31624	HRA	PKLN	9A30
HOLLERAN HAROLO J OR	44 31626	HRA	PKLN	8A30
HOLLEY JAMES	24 59873	OE	ROB	3030
HOLLEY JAMES E	24 56126	OS	HEW	1314
HOLLEY MICHAEL	24 51603	OHO	HEWS	G311
HOLLIDAY ANNA K	24 56259	OS	HEW	1436
HOLLIOAY DONALD M	44 33714	AOMHA	PKLN	6C22
HOLLIFIELD HENRY C	24 51406	FOA	FB8	4816
HOLLINGER IRENE	44 319D4	PHS	PKLN	5B09
HOLLINGSWORTH RICHARD L	47 25701	FOA	HEW	3068
HOLLINS ANTHONY JR	44 33780	HSA	PKLN	14A31
HOLLIS AUDREY L	24 52983	OE	FOB6	2117
HOLLIS EULEAN	24 58380	OE	FOB6	4083
HOLLIS PEGGY K	23 51824	SSA	IBM	305
HOLLIS THOMASINE	25 47920	NIE	B	639
HOLLOMAN JUOY	24 59713	OE	ROB	4624
HOLLOMAN MARY	24 52919	OE	FOB6	2072
HOLLOWAY ANITA L	24 57031	OS	HEW	G719
HOLLOWAY JOAN E P	43 66215	HSA	FCB3	11THFL
HOLLOWAY STELLA	43 66538	HRA	FCB2	344
HOLLY ROSE B	24 58862	OE	FOB6	4122
HOLMAN JANE	24 52595	OE	R	421
HOLMAN PHILIP A	47 22417	SRS	OONO	1124
HOLMER MARTIN R	24 56141	OS	SP	436G3
HOLMES BARBARA W	47 22455	OHO	HEWS	3006
HOLMES CONNIE	24 57690	OS	HEW	1027
HOLMES OANIEL	24 57386	OS	HEW	SB4
HOLMES ESTELLE L	24 56971	OS	HEW	1340
HOLMES FRANCES	25 45868	NIE	B	705
HOLMES HAROLO V	24 51740	SRS	HEWS	5614
HOLMES JEAN A	24 52094	OS	TRPT	B624
HOLMES JOYCE E	24 51763	OS	SP	635G
HOLMES LANOON A	24 52324	OE	ROB	5717
HOLMES MARY E	44 31768	FDA	PKLN	1188
HOLMES R A	24 50203	SRS	HEWS	4119
HOLSINGER RALPH	34 42557	FOA	BLTV	
HOLSOPPLE EOITH P	24 51656	HSA	HEWS	1609
HOLSTON SHARON S	44 31720	FOA	CHAP	322
HOLSTROM JAMES R	44 32496	PHS	PKLN	585
HOLT ANN B	44 33420	FOA	PKLN	6B24
HOLT BRENDA J	43 66736	HRA	FCB2	522
HOLT O OIANE	24 56406	OS	HEW	3760
HOLT JOSEPH O	45 13526	OS	SPRW	
HOLT KAREN J	44 33130	FOA	PKLN	1090
HOLT MARY C	49 67316	OS	WSTWO	4D6
HOLT SHIRLEY	24 56D71	OS	HEW	4347
HOLTBY CAROL	24 52511	OE	ROB	4674
HOLTEN JOHN W	44 31727	FOA	PKLN	18B31
HOLTER WILLIAM O	44 34634	HSA	PKLN	1649
HOLTON CHARLES H	24 57000	OS	SP	615F
HOLTON WILHELMINA M	24 5D843	SRS	HEWS	5032
HOLTZ ALBERT	47 25680	FOA	HEW	3723
HOLUP ELAINE B	24 59514	OE	ROB	4068
HOLZ FRANK M	43 66530	HRA	FCB2	322
HOMAN MARY	43 6669D	HRA	FCB2	350
HOMILLER LINDA L	44 31318	HRA	PKLN	847
HONEMOND MAXWELL	24 59180	OS	HEW	1644
HONEYCUTT SUSAN	24 53475	OS	SP	603H
HOOD JAMES	24 5136D	FDA	FB8	B750
HOOD JUNE	44 31900	HSA	PKLN	1443
HOOFNAGLE JAY H MD	49 64288	FOA	N29	311
HOOK ALBERT E DR	44 33520	FDA	PKLN	14B19
HOOK EUGENE P	23 51037	SSA	WEBB	310
HOOKER MARION E	24 52582	OE	ROB	3642M
HOOKER T L	44 33722	FOA	PKLN	1272
HOOKS OORIS	24 59713	OE	ROB	4624
HOOPER GEORGE L	24 57644	OS	SP	435G2
HOOPER MARY D	24 51744	OE	ROB	4923
HOOPER WALTER M	24 51483	FOA	FB8	1842
HOOTEN WILLIAM F	44 33276	FOA	PKLN	1287
HOOTON MICHAEL L	49 62621	FDA	N29	531
HOOVER CHARLES W	25 45555	NIE	B	709
HOOVER DAVID B	43 66840	HRA	FCB2	541
HOOVER PATSY A	24 51763	OS	SP	635G
HOOVER ROSLYN D	44 36610	PHS	PKLN	18A46
HOOVER WILMA E	24 50979	SRS	HEWS	1416
HOOVLER CARMAN L JR	24 56424	OS	SP	523B
HOPE EDWARD S DR	24 59077	OE	ROB	3045
HOPE II JOHN	24 56056	OS	HEW	3444
HOPEWELL CALVIN	49 66649	HRA	NIH31	4B30
HOPKINS DOREEN Y	44 31668	FOA	PKLN	4C04
HOPKINS EONA	75 58774	OS	DONO	2719
HOPKINS HAROLD C	44 33220	FDA	PKLN	15B16
HOPKINS JOHN	24 56238	OS	SP	509G
HOPKINS MILLARO H	43 66240	HRA	FCB2	627
HOPKINS OLIA M	44 34410	FDA	PKLN	5B37
HOPKINS TEMPI E	42 77953	FDA	SSP	1312
HOPKINS WILLIAM	24 52414	OE	ROB	5717
HOPKINS WILLIAM	24 58927	OHO	SP	348E
HOPPE P ANN	49 65241	FDA	N29	231
HOPPS HOPE E	49 63556	FDA	N29	131
HOPSON PATRICIA C	24 58595	OE	ROB	4682B
HORAK OAVIO A	44 33695	FDA	PKLN	10B10
HOREJSI MARIANN	47 22928	OE	FOB6	1087
HORER AOOLF	44 31837	FDA	PKLN	1085
HORLICK MAX	67 35714	SSA	UNIVN	322A
HORMUTH RUOOLF P	44 31080	HSA	PKLN	640
HORN ARTHUR S	44 31614	HRA	PKLN	9A08
HORN BARBARA M	44 31416	PHS	PKLN	17A30
HORN CONRAD	44 31565	FDA	PKLN	1472
HORN EMMA M	24 58677	OE	R	413
HORN PAUL J	24 58125	ASE	FOB6	2030
HORN WILLIAM A	24 58907	OE	FOB6	2089B
HORNBROOK MARK C	44 32900	HRA	PKLN	1586
HORNER CAROLYN E	24 52638	OE	ROB	3642O
HORNER JUNE	43 66120	HRA	FCB2	522
HOROWITZ ELAINE P	44 34193	AOMHA	PKLN	1294
HOROWITZ GRACE C	24 59762	OS	SP	418O
HOROWITZ SUSAN M	43 66584	HRA	FCB2	450

NAME	TEL. NO.	AGCY.	BLDG.	ROOM
HORTH ANNE L	24 52290	OS	SP	447H
HORTON OARLENE	24 53256	OHD	SP	3510
HORTON GEORGE ANNA	24 52222	OE	ROB	3523
HORTON LARRY N	24 53410	OS	SP	640F2
HORTON LINOA R	44 33235	OS	PKLN	671
HORTON ROSALEE	24 56126	OS	HEW	1314
HORTON VIRGINIA L	44 34200	FDA	CHAP	218
HORVATH ELIZABETH	24 58879	OE	FOB6	4D87
HORVATH KAREN N	23 58328	SSA	BCT2	3D5
HORWITZ WILLIAM	24 51301	FOA	FB8	2D17
HOSTON SAMUEL M	24 57136	DS	SP	5D6E
HOTTLE MELISSA K	23 58275	SSA	BCT2	415
HOUCK BARBARA	44 33420	FDA	PKLN	6B24
HOUCK JANE H	49 61326	FDA	N29	229
HOUOEK JAMES	24 5D252	SRS	HEWS	4529
HOUGH CLYDE J	44 31486	PHS	PKLN	1816
HOUGH DENNIS L	44 32556	FDA	PKLN	2B41
HOUGH MARY L	44 36268	CDC	PARK	332
HOUGHTON JOAN	44 33556	ADMHA	ROKWL	513
HOUK ROBERT F	44 33350	FDA	PKLN	1370
HDUSE ARDELL	75 57518	DS	DDNO	5130
HDUSEAL DDNA E	44 3238D	HSA	PKLN	6AD5
HOUSEKNECHT GARY W	24 58901	DS	SP	518D
HOUSTON BARBARA	24 52015	OS	TRPT	B416
HOUSTON DEBORAH A	44 32975	ADMHA	ROKWL	1D5
HOUSTDN JEAN W	44 31753	FDA	PKLN	465
HDUSTDN MALCDLM K JR	23 52033	SSA	WEBB	3D1
HOUSTON SIGRID L	44 33376	ADMHA	PKLN	7C26
HOUWEN CORNELIUS M	44 34417	FDA	TW	513
HDWARD BESSIE R	44 36680	PHS	PKLN	1734
HOWARD C R	44 33276	FDA	PKLN	1287
HOWARD CHARLES M	24 5D163	DHD	HEWS	322D
HOWARD CLARA K	44 34253	FDA	PKLN	2A80
HOWARO CLETA V	24 56310	OS	HEW	1D20
HOWARD CLIFTON E	24 57337	OS	SP	749G
HOWARD DDNNA M	44 34543	ADMHA	PKLN	13C05
HOWARD EDGAR W	44 32073	HSA	PKLN	14A17
HOWARD ELIZABETH H	24 513D5	FDA	FB8	4151
HDWARD GERALOINE S	49 647D5	FDA	N29A	3B19
HOWARD HELENA	44 36896	HSA	PKLN	1616
HOWARD JEANNETTE T	44 33640	FDA	PKLN	13B33
HDWARD JOANNE	43 66866	HRA	FCB2	630
HDWARD JOHN W	24 51D36	FDA	FB8	4807
HDWARD JOYCE G	23 51929	SSA	BCT2	1D4
HOWARD JULIA A	44 31755	FDA	PKLN	957
HOWARD KENNETH	44 36500	ADMHA	ROKWL	11D
HOWARO LUCY	24 57563	DS	HEW	1327
HDWARD MARTHA	130 40195	DS	SS	G47
HOWARD PAUL K JR	24 50329	DHD	HEWS	3316
HOWARD ROBERT L	44 31755	FDA	PKLN	957
HOWARD ROBIN	44 36477	HSA	PKLN	13A19
HOWARD SAMUEL	344 2557	FDA	BLTV	
HOWARD SANDRA H	44 31914	FDA	PKLN	15B17
HDWARD WARREN B	44 33330	FDA	PKLN	1377
HOWARD WILLIAM H	23 58433	SSA	WEBB	213
HOWARD YVDNNE P	44 31955	HSA	PKLN	14A20
HDWARTH CYNTHIA	44 34216	CDC	PARK	328
HOWE NDRMAN D	47 24650	DE	DONO	4839
HDWELL C SALLY	24 52424	OE	RDB	4674
HOWELL CHARLES W	24 52787	DE	RDB	4D60
HOWELL ELEANDR	24 56296	DS	HEW	1528
HOWELL KATHERINE	44 34985	HSA	PKLN	16A3D
HOWELL LAGRANDE	24 57234	DS	HEW	3748
HDWELL LAWTON W	44 32710	PHS	PKLN	18A15
HOWELL MARY F	24 57770	DS	SP	655G
HOWERTON HELEN	75 57447	OS	DOND	5811
HOWERTON KAREN J	47 21503	DE	DDND	4117
HOWERY VIRGINIA	24 53095	FDA	FB8	1825
HOWIE LONNIE J	44 34043	HRA	PKLN	93D
HOWLETT M R	24 51424	FDA	FB8	2772
HOWLEY PHILIP W	44 31626	HRA	PKLN	8A30
HOWZE MAYBELLE	43 66421	HSA	FCB3	330
HOY NANCY S	44 31414	FDA	PKLN	1137
HOY RAYMONO A	24 58028	DE	FOB6	3D83
HOYLE CAROLYN	23 51195	SSA	BCT2	108
HDYLE EMMA L	24 52757	OE	FOB6	1065
HOYT JANE	24 57060	OE	FOB6	2095
HOYT KENNETH	24 52284	OE	RDB	3100
HREHA HARRIET W	24 51307	FDA	FB8	4827

NAME	TEL. NO.	AGCY.	BLDG.	ROOM
HRIBAR JOSEPH R	24 56794	OS	SP	721D
HRISTAKOS CRISSI	25 45736	NIE	B	815
HSIA SING PAO C DR	44 33510	FDA	PKLN	
HSIUNG SUE	44 36777	HRA	PKLN	922
HUANG IRENE H DR	44 33510	FDA	PKLN	14B18
HUBBARD HENRIETTA	44 33862	ADMHA	PKLN	16C26
HUBBARD JDYCE	24 59237		HEWS	2232
HUBBARD JDYCE A	24 58426	DE	FOB6	4156
HUBBARD THDMAS E	44 34357	FDA	CHAP	212
HUBBARD WILLARD D	24 511DD	FDA	FB8	1D5D
HUBBARD WILLIAM K	24 52787	DE	RDB	406D
HUBBELL NANCY C	44 32530	HRA	PKLN	9D5
HUBBS ALAN E JR	24 59186	OS	HEW	1615
HUBER ROBERT C	44 31361	HRA	PKLN	8A07
HUBER SARAH J	44 34D85	FDA	PKLN	5CD9
HUBER WILLIAM J	44 33897	ADMHA	PKLN	81D3
HUBSCHER EARL M	44 3256D	HSA	PKLN	12A21
HUCKINS ROBERT N	44 33870	FOA	PKLN	10B30
HUCKS JUDITH A	75 57830	OS	DONO	5008
HUDAK STEPHEN J	24 50671	SRS	HEWS	420DC
HUDDLE JAN	24 50245	SRS	HEWS	5D82
HUDDLESTDN EDITH M	24 57787	ASE	FDB6	3137
HUDDLESTDN JAMES E	24 50299		HEWS	2228
HUDGINS JEAN	44 36677	ADMHA	ROKWL	209
HUDGINS VANCE F	44 36777	HRA	PKLN	922
HUDGINS WILL B	24 5D691	DE	RDB	5622
HUDNELL WILLIAM T	44 3168D	HRA	PKLN	1565
HUDSDN BETTIE L	44 31560	HRA	PKLN	942
HUDSDN BLANCHE V	24 57916	ASE	SP	317H
HUDSDN CHERYL	24 5D92D	SRS	HEWS	4617
HUDSDN ELIZABETH M	44 3648D	ADMHA	RDKWL	8DD
HUDSON ETHEL E	49 66215	HRA	NIH31	5B36
HUDSON GEORGE A	24 51498	FDA	FB8	1D56
HUDSON JAMES H	44 31895	FDA	CHAP	312
HUDSDN LEWIS	44 34640	HRA	PKLN	1049
HUDSDN LYNN C	24 51254	FDA	FB8	5807
HUDSDN MARILYN R	44 344D3	ADMHA	PKLN	7C23
HUDSON RDBERT	24 529DD	DHD	SP	341FA
HUDSON VERA W	44 32100	CDC	PARK	328
HUDTLDFF MARTIN J	44 33330	FDA	PKLN	1377
HUENE PHYLISS A	44 3428D	FDA	PKLN	12B45
HUFF DALAN E	24 5199D	DE	RDB	3D12
HUFFMAN CHARLES R	44 34450	FDA	PKLN	4C21
HUFFNER ELIZABETH A	23 58327	SSA	BCT2	207
HUFFNER JOHN S	24 5052D	DS	HEWS	G322
HUFFDRD PATRICIA	24 501D3	SRS	HEWS	4076
HUGGINS DDNNA A	43 662D4	HRA	FCB2	35D
HUGHES CARDLYN	130 4714D	DS	SS	639
HUGHES DENISE Y	24 58532	FDA	FB8	4129
HUGHES JAMES E	24 52784	OS	SP	531G1
HUGHES KAREN	44 33665	ADMHA	PKLN	11CD2
HUGHES KATHY	44 35437	ADMHA	PKLN	15C04
HUGHES KENNETH A	23 5825D	SSA	BCT2	308
HUGHES KEVIN P	44 3444D	FDA	PKLN	4C22
HUGHES LDRRAINE	44 31935	HRA	PKLN	11AD2
HUGHES MARGARET C	44 34D16	FDA	TW	3D2
HUGHES MARGARET F	24 56D44	DS	HEW	3556
HUGHES MARY E	24 51773	DE	RDB	5671
HUGHES MICHELE S	24 59DD4	DHD	HEW	4661
HUGHES MICKEY C	47 22980	DE	FDB6	11D0
HUGHES NANCY	44 34370	FDA	PKLN	657
HUGHES PAUL E	23 58266	SSA	BCT2	411
HUGHES PAUL S	24 50123	SRS	HEWS	4D58
HUGHES ROBERT F	130 44020	SSA	ANNX	222D
HUGHES STEPHANIE	44 32680	HRA	PKLN	1247
HUGHES TAWANA L	24 58471	DE	FDB	4036
HUGHES WARREN A	24 58245	ASE	FDB6	3017
HUGHEY ELIZABETH H	24 52813	DE	RDB	3D22
HUGHEY ETHELENE R	24 52475	DE	RDB	431D
HUGI MYRNA G	24 59751	OE	RDB	5D68
HUGILL PHILIP	44 31498	FDA	PKLN	9B24
HULIHAN CASSANDRA	44 34266	ADMHA	PKLN	131D3
HULIT L DARL	24 57488	OS	SP	522E
HULL BARBARA A	44 33090	PHS	PKLN	1820
HULL C M	44 31967	PHS	PKLN	18A38
HULL DEBBIE S	23 58242	BHA	WEBB	3D8
HULL DELPHA K	44 31874	PHS	PKLN	18A03
HULL EARLINE	23 58554	SSA	G	9D8
HULL EUGENE F	23 58381	SSA	BCT2	312

NAME	TEL. NO.	AGCY.	BLDG.	ROOM
HULME LINDA K	23 58516	SSA	GLEBE	819
HULTEN BURMA	24 57576	OE	FOB6	3D4D
HULTEN WILLIAM	25 45788	NIE	B	714
HUMAN JEFFREY	43 66725	HRA	FCB2	522
HUMBAUGH MARCIA	24 5D995	OHD	DONO	3530
HUMBERT CYNTHIA L	24 57411	OS	SP	538H
HUME SHIRLEY A	44 32475	PHS	PKLN	3B26
HUMES JOAN A	24 5892D	OE	FOB6	11D5
HUMPHREY JOSEPHINE	44 32525	HRA	PKLN	953
HUMPHREY KATIE M	24 526D5	OE	ROB	3109B
HUMPHREY OLIVIA P	24 56968	DS	HEW	1310
HUMPHRIES JAMES W	49 65110	FDA	N29A	3D22
HUNDEMER FREDERICK H	24 58616	OE	ROB	5678
HUNDEMER M SANDRA	24 58314	OE	FOB6	1167
HUNKIN CLAIRE I	24 58307	OE	FDB6	4D79
HUNSICKER H NEVILLE	24 53478	OE	ROB	5120
HUNSINGER JANE	75 57730	OHD	DONO	5761
HUNT ARTHUR	24 59281	DHD	SP	309B4
HUNT BARBARA	23 52006	SSA	BCT2	602
HUNT BERTHA L	47 22953	SRS	HEWS	7037
HUNT DANIEL A	24 51557	FDA	FB8	3822
HUNT JEANETTE Y	24 57450	OS	SP	407H
HUNT JOHN P	24 51295	FDA	FB8	6070
HUNT JON W	44 34166	FDA	PKLN	8C90
HUNT MILDRED E	44 35455	FDA	BWV	926
HUNT NANCY	25 45510	NIE	B	700
HUNT R T	44 33480	FDA	PKLN	774
HUNT RONETTE	44 31626	HRA	PKLN	8A30
HUNT WILMER S	47 22455	OHD	HEWS	3006
HUNTER BARBARA J	24 51541	FDA	FB8	6015
HUNTER BARBARA J	24 58036	ASE	SP	3D5H
HUNTER BROOKE P	23 58350	SSA	BCT2	310
HUNTER CAROLYN	25 45450	NIE	B	642
HUNTER EDWARD	44 33398	HRA	PKLN	836
HUNTER EDWIN M	24 57061	OS	HEW	G608
HUNTER EVA M	24 58049	DS	SP	745D
HUNTER HARRIETTE C	44 3331D	FDA	PKLN	1655
HUNTER IRIS H	44 31567	FDA	PKLN	6B45
HUNTER LINDA K	44 79006	OE	RDB	4621
HUNTER MARY	24 56887	SRS	HEWS	2614
HUNTER ROBERT L	49 62816	FDA	BWV	1CD2
HUNTER ROGER	24 52107	DS	TRPT	B637
HUNTER SANDRA M	24 52443	DE	RDB	3045
HUNTER VINCE	24 52885	OHD	SP	309B
HUNTER WALTER S	49 63037	FDA	N29A	1C18
HUNTINGTON STEVE	44 31152	HSA	PKLN	7A07
HUNTLEY ALAN M	44 34253	FDA	PKLN	2A80
HUNTLEY VINCE L	24 58254	DE	FOB6	1158A
HUNTON HAROLD T	24 57234	OS	HEW	3743
HUPE HDWARD H	24 51891	DS	SP	409E
HURD EMILE	44 31191	ADMHA	PKLN	14C06
HURD NANCY A	44 36728	ADMHA	ROKWL	209
HURLEY MARION A	44 31614	HRA	PKLN	9A08
HURLEY MARY M	24 50072	OHD	HEWS	3413
HURLEY PETER L	44 36846	HRA	PKLN	829
HURLEY SEAN D	24 50710	SRS	HEWS	1416
HURST ERNEST F	44 33838	ADMHA	PKLN	13C15
HURWITZ D S	24 52528	SRS	HEWS	4112
HURWITZ DDREEN	43 66113	HRA	FCB2	630
HURWITZ MYRON S	49 69171	HRA	FB	4A13
HUSEREAU DIANE C	44 33250	FDA	PKLN	5C20
HUSHBECK EILEEN K	42 77167	FDA	SSP	1210
HUSON JAMES E	44 3116D	HSA	PKLN	649
HUSSELMANN PAULA M	24 52488	DE	RDB	3125B
HUSSER JAMES	24 52420	DE	ROB	3624
HUSSER JEANNE V	44 33087	PHS	PKLN	4A10
HUSTON SHERI A	24 50604	SRS	HEWS	4050
HUTCHINGS JOHN J	44 33163	HSA	PKLN	729
HUTCHINGS ROBERT	44 31040	HRA	PKLN	10A56
HUTCHINS LARRY	25 45868	NIE	B	705
HUTCHINS VINCE L	44 32170	HSA	PKLN	739
HUTCHINSON RITA F	24 52957	OE	ROB	5662
HUTCHISON DEBORAH E	44 31780	HRA	PKLN	11A55
HUTCHISDN LOIS M	44 34423	ADMHA	PKLN	8C06
HUTCHISON MARILYN K MD	44 36377	CDC	PARK	314
HUTT PETER	44 34370	FDA	PKLN	657
HUXLEY MATTHEW	44 33646	ADMHA	PKLN	17C27
HYATT DEBBIE	24 59248	OE	FOB6	4177C
HYBNER CAROL	24 51347	FDA	FB8	1068

NAME	TEL. NO.	AGCY.	BLDG.	ROOM
HYDE MARILYN	24 52753	OHD	SP	34DG
HYDE STEPHEN S	44 3259D	PHS	PKLN	16AD9
HYLTON ELLAN	23 58526	SSA	GLEBE	801
HYMAN BARBARA J	24 51D85	SRS	HEWS	2428
HYMAN HELEN M	42 77238	FDA	SSP	1352
HYMAN IRIS S	49 65978	FDA	N29	406
HYMAN MARIAN F	44 3297D	HRA	PKLN	15A16
HYMAN RUTH B	42 7723D	FDA	SSP	1351I
HYMES ANN C	24 52983	OE	FDB6	2117
HYNES LDRRAINE J	44 32806	FDA	PKLN	1663
HYNSON HOLLY A	44 330D0	HSA	PKLN	1646
IAMS HOWARD M	24 50976	SRS	HEWS	1416
IBRAHIM WALID Y	44 33520	FDA	PKLN	14B19
IFFERT ROBERT E JR	24 51572	SSA	HEWS	1126
IGLESIAS LUISA V	24 50950	SRS	HEWS	5225
IKARD CYNTHIA A	24 51435	FDA	FB8	6760
IKEDA GEORGE J	77 66311	FDA	SPAL	
ILEY KATHERINE L	24 56776	OS	HEW	4440
ILGENFRITZ LDRETTA G	44 32366	FDA	TWRL	2D
ILIEV VENELIN	44 33830	FDA	PKLN	10B19
IMBER ROBIN A	43 66304	HRA	FCB2	450
IMBRIANI VINCENT R	47 23178	DS	HEW	5757
IMBROGNO FRANK W	44 33596	GAO	PARK	130
IMHOFF ALBERT E	44 32750	HSA	PKLN	1335
IMHDFF EMMA M	43 66727	HRA	FCB2	522
IMLER JOSEPH A	24 51889	DS	SP	408F1
INADA GEORGE J	43 66570	HRA	FCB2	45D
INCHES RDBERT W	44 36890	FDA	PKLN	5B44
INGRAHAM JAN	49 65394	FDA	N29	114
INGRAHAM SAMUEL C	44 32504	FDA	CHAP	320
INGRAM DAVID W	44 32496	PHS	PKLN	585
INGRAM EARL G	24 57990	DE	FDB6	2117
INGRAM ELOISE F	44 34253	FDA	PKLN	2B39
INGRAM ERNEST D	44 35407	ADMHA	PKLN	15C24
INGRAM SHARON K	44 33830	FDA	PKLN	1DB40
INMAN JACK S	43 66261	HSA	FCB3	11THFLR
INMAN LAURA V	24 58242	OE	FDB6	2134
INMAN WILLIAM F	44 34960	FDA	PKLN	1685
INMLE EVELYN M	44 32436	FDA	CHAP	110
INSCOE JDSEPH K	44 33560	FDA	PKLN	18B08
INSKEEP PHILIP B	776 6311	FDA	SPAL	
INSLEY VIRGINIA	44 34026	HSA	PKLN	744
IPPDLITO FRANK	44 33708	HSA	PKLN	16A39
IRBY BETTY A	43 66753	HRA	FCB2	627
IRBY R ANNA	44 32610	CDC	PKLN	17B19
IREY RICHARD B	44 33192	FDA	PKLN	11B22
IRICK GENEVA C	67 35713	SSA	UNIVN	322B
IRION LOU ANN	44 31208	HRA	PKLN	10A56
IRMINGER LOWELL L	44 34280	FDA	PKLN	12B45
IRDNS JEFF W	24 52598	DE	FOB6	2130
IRVIN THDMAS B	24 59405	DE	DDND	4926
IRVING JANICE	24 50004	OHD	HEW	4640
IRVING RICHARD M	23 51780	SSA	IBM	1D6A
IRWIN MARY A	24 58756	DE	FOB6	4004
IRWIN SUSAN L	44 36710	ADMHA	ROKWL	833
ISAAC RITA F	24 51298	FDA	FB8	3321
ISAACS LESLIE	44 34688	ADMHA	ROKWL	513
ISAACSON IRENE	24 56069	OS	HEW	1000
ISAACSDN MICHELE W	44 32845	FDA	CHAP	100
ISACKSDN RDBERT K	47 22953	SRS	HEWS	7037
ISBISTER JAMES D	44 34797	ADMHA	PKLN	12105
ISE CHARLES M	44 34750	FDA	PKLN	16B08
ISENSTEIN VIVIAN R	44 34573	ADMHA	PKLN	15102
ISNER LINDA M	44 32994	FDA	PKLN	762
ISNER NANCY L	44 33793	FDA	PKLN	881
ISQUITH RDBERT N	44 32065	HSA	PKLN	14A55
ISRAEL ROBERT A	44 31327	HRA	PKLN	805
ISRAEL THDMAS	25 45510	NIE	B	700
ISREAL FREDDIE	49 65110	FDA	N29A	3D22
ISSAC AMDS	25 46271	NIE	B	828
ITTEILAG ANTHONY L	44 36588	PHS	PKLN	1817
IUDICELLD FAY	44 36477	HSA	PKLN	13A19
IVERSDN JDHN	24 51100	FDA	FB8	1048
IVES RALPH F	23 58260	SSA	IBM	105D
IVEY BERNICE	24 56151	OS	SP	509G
IWAMDTD DAVID	24 594D2	OE	FOB6	3D44
IZUMI GLDRIA H	24 50953		HEWS	5311
JACKLING PATTI	44 35480	ADMHA	PKLN	17C26
JACKMAN DOROTHY S	24 52676	OE	DONO	4808

NAME	TEL. NO.	AGCY.	BLDG.	ROOM
JACKS JAMES C	24 50944	OHO	HEWS	3530
JACKSON AEOLIAN	75 57758	OHO	OONO	5723
JACKSON AGNES C	24 56079	OS	HEW	G720
JACKSON ALYCE	24 58907	OE	FOB6	2089
JACKSON ANTHONY J	24 56761	PHS	HEWSP	727G
JACKSON ARMENTA W	44 36500	AOMHA	ROKWL	110
JACKSON BENJAMIN H	23 58230	SSA	BCT2	101
JACKSON BETTY	24 58380	OE	FOB6	4083
JACKSON BETTY G	44 32800	HRA	PKLN	1530
JACKSON CAROLYN L	49 63160	FOA	N29A	3012
JACKSON CAROLYN M	24 58564	OE	FOB6	2098
JACKSON CHARLES	44 31798	HRA	PKLN	10A43
JACKSON CHARLES	44 33030	HSA	PKLN	13A56
JACKSON CHARLOTTE A	43 66421	HSA	FCB3	330
JACKSON CHARLOTTE L	24 58835	SRS	HEWS	5212
JACKSON OANIEL R	49 64288	FOA	N29	305
JACKSON OARLENE	24 52083	OS	TRPT	B810
JACKSON DAVID J	43 66254	AOMHA	AOEL	244B
JACKSON OAVIO M	245 2973	OE	ROB	3642N
JACKSON DEBORAH M	24 52673	OE	ROB	3662
JACKSON OONALO T	24 59234		HEWS	2212
JACKSON DONNA	24 52015	OS	TRPT	B416
JACKSON OONNA	24 52015	OS	TRPT	B416
JACKSON DOROTHY	43 66710	HRA	FCB2	530
JACKSON OOROTHY A	24 57121	OS	HEWS	4420
JACKSON OOROTHY C	24 58990	SRS	HEWS	2630
JACKSON OWIGHT	24 57403	OS	HEW	G320
JACKSON EARL C	24 57061	OS	HEW	G608
JACKSON ELOISE E	24 52885	OHD	SP	309B
JACKSON ERNEST	24 52088	OS	TRPT	B821
JACKSON ETHEL F	24 58230	OE	FOB6	2011
JACKSON EUGENE R	44 31431	HRA	PKLN	945
JACKSON FRANCES L	24 53394	SRS	HEWS	5418
JACKSON FRANCINE Y	24 52806	OE	ROB	4613
JACKSON GEORGE J OR	24 51465	FDA	FB8	3466
JACKSON GERALOINE	44 32850	HRA	PKLN	15A38
JACKSON GLAOYS A	44 31667	FOA	PKLN	4C04
JACKSON HARRY T JR	24 56243	OS	HEW	G065
JACKSON HATTIE S	24 59582	OE	ROB	3621
JACKSON JACQUELINE C	25 45766	NIE	B	819
JACKSON JANE B	44 33050	HSA	PKLN	1607
JACKSON JEROME	44 34617	HSA	PKLN	13A22
JACKSON JOYCE L	24 50057	SRS	HEWS	4620
JACKSON JOYCE R	24 50742	SRS	HEWS	1318
JACKSON JUANITA	24 56631	OS	HEW	3230
JACKSON JUNE A	44 33020	HSA	PKLN	1635
JACKSON KATHLEEN T	24 50758	OHO	HEWS	3212A
JACKSON LARUE	44 31220	HSA	PKLN	640
JACKSON LILLIAN W	44 32104	AOMHA	ROKWL	618
JACKSON LOLITA M	47 23757	SRS	HEWS	1332H
JACKSON LORRAYNE W	44 34797	AOMHA	PKLN	12105
JACKSON LOUIS J	44 34133	AOMHA	PKLN	695
JACKSON LOUISE R	24 57577	OS	HEW	1405
JACKSON LOZANNIE	49 61151	FDA	N29	511
JACKSON LUCY	44 36728	AOMHA	ROKWL	209
JACKSON LURA S	44 32450	AOMHA	ROKWL	752
JACKSON MANOELLA E	24 56079	OS	HEW	G720
JACKSON MARY	25 45868	NIE	B	705
JACKSON MARY	44 34550	PHS	PKLN	1887
JACKSON MARY B	44 31440	HSA	PKLN	6A14
JACKSON MARY E	24 56116	OS	HEWS	4412A
JACKSON MELBA H	24 50990	OS	HEW	1047
JACKSON MYRTLE V	44 34253	FOA	PKLN	2A80
JACKSON NANCY	25 46028	NIE	B	714
JACKSON NELLIE N	24 59868	OE	ROB	3717
JACKSON NOLAN	23 59284	SSA	BCT2	312
JACKSON PENROSE B	24 58857	OE	FOB6	3049
JACKSON RANOOLPH	24 51002	FOA	FB8	5436
JACKSON RITA R	24 57736	OS	HEW	3265
JACKSON ROBERT E JR	24 58052	OE	FOB6	2079
JACKSON ROSEMARY	43 66107	HRA	FCB2	644
JACKSON SAMUEL	24 50397		HEWS	4078
JACKSON SHIRLEY A	24 58242	OE	FOB6	2134
JACKSON SHIRLEY A	24 58891	OE	FOB6	3081
JACKSON VEOA	25 45450	NIE	B	642
JACKSON VICKI	24 58868	OE	FOB6	2083
JACKSON VIOLA	44 36667	PHS	PKLN	17B08
JACKSON WILLIAM L	44 31813	FOA	PKLN	462
JACKSON WILLIAM L	24 58327	OE	FOB6	B041

NAME	TEL. NO.	AGCY.	BLDG.	ROOM
JACKSON YVONNE H	24 51829	OS	OONO	3708
JACOB PHYLLIS	44 32600	AOMHA	PKLN	14C03
JACOB RENAUO J	49 64357	FOA	BWV	102
JACOBS ALYS F	43 66580	HRA	FCB2	450
JACOBS ANGELA	24 52876	OHO	SP	348F
JACOBS CERESA	47 25945	OE	FOB6	1098
JACOBS FRANCES	24 50004	OHO	HEW	4640
JACOBS GARY R	44 32680	HRA	PKLN	1247
JACOBS HARRY A	24 58048	OS	SP	7450
JACOBS HARVEY	24 57525	OE	ROB	3514
JACOBS JEFFREY	44 31755	FOA	PKLN	957
JACOBS LYNN	24 57260	OS	HEW	4343
JACOBS NORA	44 32795	FOA	PKLN	1143
JACOBS RAYMONO	44 31110	HSA	PKLN	7A23
JACOBS RICHARO M	24 51484	FOA	FB8	1462
JACOBS ROBERT	44 36536	FOA	TW	740
JACOBSEN ARNOLO M	44 36637	AKMHA	ROKWL	105
JACOBSON ALAN B	130 72242	OS	SS	54D
JACOBSON CATHERINE	43 66510	HRA	FCB2	322
JACOBSON ELIZABETH	44 33036	FOA	TWRL	21
JACOBSON FLORA L	24 58912	OE	RPT	421A
JACOBSON HELENE	47 23776	SRS	HEWS	3622
JACOBSON HERBERT	24 58236	OE	FOB6	4062
JACOBSON KEITH H	44 32130	COC	PARK	328
JACOBSON RICHARO G	42 77172	FDA	SSP	1222A
JACOBSON WESLEY C	34 42557	FOA	BLTV	BLTV
JACOBY ITZHAK OR	49 65261	HRA	NIH31	3C33
JACQUES OORIS	44 34428	AOMHA	ROKWL	610
JACQUES JOSEPH	24 57652	OS	SP	509G
JACQUES JOSEPH W	44 33596	GAO	PARK	130
JAEGER ANNE	44 33885	AOMHA	PKLN	16105
JAEGER JEFFREY J	44 33227	COC	PARK	340
JAFARI SUZANNE A	44 31837	FOA	PKLN	1085
JAFFE GOLDIE B	44 33838	AOMHA	PKLN	13C15
JAFFE JUOITH M	24 58176	OE	FOB6	4147
JAFFE SELMA S	43 66848	HRA	FCB2	627
JAFFEE MAX	24 51281	FOA	FB8	6113
JAHNES HELEN	44 31374	AOMHA	PKLN	11A02
JAKOPIC RICHARO A	24 53109	OHO	SP	308E
JAMES CARRIE E	24 59267	SRS	HEWS	2500
JAMES EULA B	24 57391	OS	SP	510A
JAMES FLETCHER R JR	23 51777	SSA	IBM	107B
JAMES GEORGE T	24 50370	SRS	HEWS	2213
JAMES GEORGE W	44 34280	FOA	PKLN	12B45
JAMES GILBERT T	24 57325	OS	HEW	G011
JAMES GLORIA C	44 34014	AOMHA	PKLN	7101
JAMES JEAN T	24 51631	HSA	HEWS	1519
JAMES JIMMIE E	44 34680	HSA	PKLN	5A03
JAMES KINSEY	130 72173	OS	SS	532
JAMES LINOA C	24 52184	SRS	HEWS	5054
JAMES LOUIS	43 66660	HRA	FCB2	341
JAMES MARK N	44 33398	HRA	PKLN	836
JAMES MAUREEN K	44 36340	OS	PKLN	974
JAMES PEARL M	43 66590	HRA	FCB2	450
JAMES PHYLLIS	23 51075	SSA	BCT2	201
JAMES REGINALD G DR	23 58391	SSA	BCT2	608
JAMES ROBERT H	44 32965	FOA	CHAP	10
JAMES SHIRLEY A	24 53161	OS	SP	310G
JAMES VELMA K	24 52681	OE	ROB	3659
JAMES VERNON R	44 31333	ADMHA	PKLN	8C02
JAMESON ANN MARIE	42 77222	FOA	SSP	1345
JAMESON LOIS A	24 59231	OE	FOB6	2025
JAMISON CHARLOTTE E	24 50146	SRS	HEWS	1318
JAMISON JOYCE	24 52040	OS	TRPT	B442
JAMISON STEPHANIE	24 57591	OS	SP	630E
JAMOS A PAUL	43 66770	HRA	FCB2	430
JAN GEORGE C	44 33426	FOA	TW	122
JANASKE PAUL C	24 59687	OE	ROB	3124
JANC JR WILLIAM F	44 33340	FOA	PKLN	1287
JANES ROBERT P	44 31286	HRA	PKLN	903
JANIFER OAVIO H	44 36321	PHS	PKLN	1A44
JANIFER ELSIE J	24 58666	OE	FOB6	2006
JANIFER SHEILA	24 51591	OHO	HEWS	1006
JANIFER SHEILA M	24 51591	OHO	HEWS	1010
JANKOWSKI JAMES	24 59815	OE	OONO	4845
JANS RONALO G	44 2436	FDA	CHAP	1D7
JANSAK JOHN W	130 48431	SSA	EHR	209
JANSEN FRANK G JR	24 52020	OS	TRPT	B411
JANSSEN WALLACE F	44 33934	FOA	O4LN	15B16

NAME	TEL. NO.	AGCY.	BLDG.	ROOM
JANULEWICZ THOMAS M	24 52006	OS	SP	739F
JANUS LORRAINE A	44 33165	PHS	PKLN	1766
JANUZZI JOHN J	24 56486	OS	ROB	4020A
JARAMILLO PHILLIP	44 32970	HRA	PKLN	15A16
JARBOE ALICIA L	24 53266	FOA	FB8	3082
JARBOE KATHRYN	44 34273	HSA	PKLN	7A20
JARBOE MICHAEL O JR	49 63033	FDA	N29A	1C06
JARMAN GEORGIA A	44 35368	FDA	BWV	924
JARRELL THOMAS E	44 36392	HRA	PKLN	10A13
JARRETT NEIL S	24 57311	OS	SP	543D
JARRETT RICHIE MAY	24 56275	OS	SP	736E
JARSKI MARY ANN	44 34080	FOA	PKLN	1669
JARVIS NORMAN W	44 33165	PHS	PKLN	1766
JASON ESTHER B	43 66243	HSA	FCB3	11THFLR
JASPER RENEE B	24 58633	OE	FOB6	1175
JAVENS GRACE E	44 32787	FOA	PKLN	2B41
JAYE ROBERT P	24 50540	OS	HEWS	4428
JAYNE PARKER H	24 56501	OS	SP	521E2
JEFFERS JAMES S	24 51591	OHD	HEWS	1010
JEFFERSON BONNIE J	44 31530	COC	PARK	330
JEFFERSON HUBERT C	24 57386	OS	HEW	SB4
JEFFERSON JOHN	24 56743	OS	HEW	1655E
JEFFERSON PATRICIA T	24 52859	OHO	SP	350G
JEFFERSON ROSA L	24 52671	OE	ROB	4052
JEFFERSON THOMAS JR	24 57130	OS	HEW	4316
JEFFERY JOHN C	24 51002	FDA	FB8	5468
JEFFRIES C A	44 79042	OE	ROB	4656
JEFFRIES MAXWELL H	44 33787	ADMHA	PKLN	6105
JEHLE GALE P	43 66870	HRA	FCB2	622
JELINEK CHARLES F	24 51307	FOA	FB8	4827
JENKINS ALBERT P	44 36837	FOA	PKLN	2A53
JENKINS ALFREO P	24 51645	HSA	HEWS	1082
JENKINS ALICE M	44 31788	FOA	PKLN	6B09
JENKINS ANNE	24 51812	OHO	SP	338F
JENKINS BEULAH C	42 77167	FOA	SSP	1210B
JENKINS CAROLE E	24 51088	FOA	FB8	6036
JENKINS CAROLYN W	24 57913	OE	FOB6	4177
JENKINS CATHERINE	24 52338	OE	ROB	3045
JENKINS CHARLES L	24 51990	OE	ROB	3104
JENKINS CLARA	24 56757	OS	SP	500E
JENKINS OONNA J	75 58846	OS	R	514
JENKINS OOROTHY I	44 36310	FOA	PKLN	462
JENKINS GEORGE L	24 57674	OS	HEW	1617
JENKINS HAROLO B	24 58950	OS	FOB6	4091
JENKINS HAYS	130 72251	OS	ALT	545
JENKINS JACQUELINE	25 45766	NIE	B	819
JENKINS JAMES A	24 56220	OS	HEW	1059
JENKINS JAMES E	44 31080	HSA	PKLN	640
JENKINS JANE	44 34670	HSA	PKLN	12A11
JENKINS JANET L	44 33403	FOA	TW	100
JENKINS JEAN H	24 50200	OHO	HEWS	3132
JENKINS JENNIE S	24 57688	OS	HEW	1320
JENKINS JOAN W OR	44 32647	AOMHA	PKLN	9C26
JENKINS JUNE S	23 51510	SSA	IBM	308
JENKINS KENNETH L	24 50009	OE	FOB6	3109
JENKINS LEILA O	23 52013	SSA	BCT2	602
JENKINS MAMIE	24 51481	FOA	FB8	1860
JENKINS MARY	24 56568	OS	SP	504E
JENKINS MARY L	24 57541	OS	SP	411H
JENKINS NANCY L	44 33680	COC	PARK	318
JENKINS PATRICIA G	24 56079	OS	HEW	G720
JENKINS QUO VAOIS	24 50318	OHO	HEW	4756
JENKINS RITA C	43 66780	HRA	FCB2	422
JENKINS RONALO O	44 36320	PHS	PKLN	1A67
JENKINS RUBY M	24 52774	OE	ROB	5052
JENKINS SANORA	24 56634	OS	SP	508E
JENKINS SEMY	24 56477	OS	SP	522E
JENKINS SHARON K	23 58371	SSA	IBM	304
JENKS STEPHEN S	24 51750	OE	ROB	4920
JENNER BRUCE J	24 58103	SRS	HEWS	1332C
JENNINGS BERTHA W	44 32863	HSA	PKLN	2C44
JENNINGS CHARLES R	24 51168	FOA	FB8	4407
JENNINGS OELLA L	44 32016	HRA	PKLN	1227
JENNINGS OONALO E	49 67185	OS	WSTWO	433
JENNINGS EOWARO T	24 58154	OE	FOB6	4147
JENNINGS FRANCES L	44 33210	FOA	PKLN	15B08
JENNINGS JOHN MO	44 34124	FOA	PKLN	1482
JENNINGS KENNETH M JR	44 31559	PHS	PKLN	1823
JENNINGS LOIS R	44 36321	PHS	PKLN	1A44

NAME	TEL. NO.	AGCY.	BLDG.	ROOM
JENNINGS LORRAINE	24 52904	OHO	SP	341FC
JENNINGS MARY C	24 50857	SRS	HEWS	5428
JENSEN BARRY A	24 52054	OS	TRPT	B611
JENSEN JERRE E	44 31002	FDA	CHAP	112B
JENSEN RITA D	23 52032	SSA	WEBB	3D4
JERUSSI ROBERT A	44 33560	FDA	PKLN	18B08
JESSEE RONALD N	47 25900	ASE	FOB6	3023
JESSUP GORDON L	44 34203	FDA	TWRL	38A
JETER SINCLAIR V	24 52146	OE	ROB	3053
JEW ROBERT D	24 52983	OE	FOB6	2117
JEWELER HARRIET A	44 31567	FOA	PKLN	6B45
JEWELL JOSEPH T	43 66848	HRA	FCB2	627
JEWELL MICHAEL	24 51867	OS	SP	444E
JEZEK ROBERT E	24 53095	FDA	FB8	1825
JHABVALA WENDY	44 33767	ADMHA	PKLN	11CD9
JIGGETTS GLORIA	130 47D78	OS	SS	644
JIMENEZ EVELYN M	24 56116	OS	HEWS	4412A
JIMENEZ JUAN A	43 66443	HRA	FCB2	542
JINKENS NORMA	44 32016	HRA	PKLN	1227
JOBE RICHARD G	44 36593	ADMHA	ROKWL	774
JODREY ALLAN H	44 3652D	HRA	PKLN	10A54
JOE JR FRANK L	24 51411	FDA	FB8	4772
JOEL AURELIA V	43 66326	HSA	FCB3	3RDFLR
JOEL NORA G	395 3682	OS	NEOB	6DD3
JOFFE CAROL	24 58084	OE	FOB6	21D2
JOFTES LINDA B	44 31689	PHS	PKLN	1B46
JOHNS IRMA M	24 51884	OS	SP	4D3E
JOHNS MARGARET E	24 50092	SRS	HEWS	1219
JOHNS MAX	25 46070	NIE	B	711
JOHNS TERRI O	24 50140	SRS	HEWS	1416
JOHNS THOMAS L	24 56625	OS	SP	622E
JOHNS THOMAS L	24 52920	OE	FOB6	4034B
JOHNSON ANASTASIA T	47 228D0	OE	FOB6	1083
JOHNSON ANITA B	44 35136	HRA	PKLN	1242
JOHNSON ANNA	24 58864	OE	FOB6	2D57
JOHNSON ARLENE	44 3232D	HSA	PKLN	705
JOHNSON ARTHUR R	24 58531	FOA	FB8	4129
JOHNSON BARBARA	23 58566	SSA	IBM	2D7A
JOHNSON BARBARA E	24 56951	OS	HEW	1613
JOHNSON BARBARA E	24 58424	OE	FOB6	1130
JOHNSON BARBARA J	44 32820	HRA	PKLN	1544
JOHNSON BERNAOETTE E	24 57014	OS	SP	722O
JOHNSON BERNICE	44 35136	HRA	PKLN	1242
JOHNSON BETTIE	43 66784	HRA	FCB2	422
JOHNSON BETTY	24 51526	FDA	FB8	6009
JOHNSON BRAOFORD W	44 3472D	HRA	PKLN	848
JOHNSON C B	24 56329	OS	HEW	441D
JOHNSON CARL L	24 59626	FDA	FB8	B018
JOHNSON CARL O	24 56776	OS	HEW	444D
JOHNSON CAROLYN	47 23050	OHD	HEW	4269
JOHNSON CARRIE L	24 52596	OE	R	421
JOHNSON CERNORIA O	24 56810	OHO	OONO	312O
JOHNSON CHARLES A	24 50452	SRS	HEWS	420DA
JOHNSON CHARLES H	44 3177D	OS	PKLN	688
JOHNSON CHARLES L	47 23163	OS	HEW	5708
JOHNSON CHARLIE M	24 57235	OS	HEW	3750
JOHNSON CLAIRE A	24 59263	SRS	HEWS	2605
JOHNSON CLIFFORO L	44 31618	HRA	PKLN	9A38
JOHNSON CLIFTON H	472 2582	OE	OONO	1725A
JOHNSON O OAVIO	24 52368	OE	ROB	4680
JOHNSON OANA M	24 58355	OE	FOB6	1098
JOHNSON DAVID	23 59457	SSA	BCT2	105
JOHNSON OAVIO A	23 58055	SSA	BCT2	307
JOHNSON OAVID W	24 50691	OE	ROB	5622
JOHNSON DAVID W	44 33446	FDA	CHAP	226
JOHNSON OEBORAH A	24 52920	OE	FOB	4D34
JOHNSON DENISE M	24 52806	OE	ROB	4613
JOHNSON DIANA P	24 51032	FDA	FB8	2082
JOHNSON OONALO W OR	43 66530	HRA	FCB2	322
JOHNSON OORIS	24 51773	OE	ROB	5671
JOHNSON OOROTHY	43 66647	HRA	FCB2	441
JOHNSON OOROTHY	42 68390	OHO	SP	351G
JOHNSON OOUGLAS J	44 32426	FOA	PKLN	2B57
JOHNSON EMERY A DR	44 31083	HSA	PKLN	5A55
JOHNSON ERNEST	24 52862	OHD	SP	3210
JOHNSON ERNEST E	24 56176	OS	SP	7340
JOHNSON ETHEL E	44 32824	FOA	TW	307
JOHNSON EUGENE B	44 35187	FOA	PKLN	2B57
JOHNSON FRANCES B	24 58756	OE	FOB6	4004

NAME	TEL. NO.	AGCY.	BLDG.	ROOM
JOHNSON FRANCIS C	44 32126	ADMHA	ROKWL	734
JOHNSON FREOOIE L	49 61225	FOA	N29	308
JOHNSON FREOERICK	24 52070	OS	TRPT	B725
JOHNSON GALE L	49 64861	FOA	N29	532
JOHNSON GAY N	24 52600	OE	R	421
JOHNSON GAYLE	44 36394	HRA	PKLN	10A07
JOHNSON GENEVIEVE	24 52143	OHO	HEW	4273
JOHNSON GLINTER J	43 66744	HRA	FCB2	522
JOHNSON GLORIA	43 66130	HRA	FCB2	650
JOHNSON GLORIA	24 59705	OE	ROB	2318
JOHNSON GLORIA B	24 57555	OS	HEW	4344
JOHNSON GLORIA E	24 57736	OS	HEW	3265
JOHNSON HAROLO	44 34610	PHS	PKLN	1759
JOHNSON HAROLO L	24 58259	OE	FOB6	LOBBY
JOHNSON HELEN A	44 36315	HRA	PKLN	8A21
JOHNSON HELEN B	24 56931	PHS	HEWSP	712B
JOHNSON HENRY S	44 32370	HSA	PKLN	722
JOHNSON IRENE B	24 51226	FDA	FB8	B756
JOHNSON JACK C	44 36677	ADMHA	ROKWL	209
JOHNSON JACQUELINE F	44 33843	CDC	PARK	340
JOHNSON JAMES	24 57499	OS	HEW	1413
JOHNSON JAMES A	47 24763	OS	HEW	4729
JOHNSON JAMES E	24 58449	SRS	HEWS	5211
JOHNSON JAMES E	24 59000	OS	SP	7390
JOHNSON JAMES S	47 24640	OE	DONO	4829
JOHNSON JEAN M	44 34740	FDA	PKLN	16B26
JOHNSON JERELYN	24 57236	OS	HEW	3744
JOHNSON JILL I	44 33077	OS	PKLN	419
JOHNSON JO ANNE	24 50276		HEWS	2500
JOHNSON JOANNA D	130 43425	OS	SS	650
JOHNSON JOANNE	44 33930	PHS	PKLN	430
JOHNSON JOANNE O	24 57906	OE	ROB	2075
JOHNSON JOHN H	24 58396	OE	FOB6	1008C
JOHNSON JOHN R MO	44 33500	FOA	PKLN	12B25
JOHNSON JOSEPH	24 52107	OS	TRPT	B635
JOHNSON JOSEPH E	24 57325	OS	HEW	G011
JOHNSON JOYCE A	44 34520	HRA	PKLN	15A55
JOHNSON JOYCE B	49 61151	FDA	N29	520
JOHNSON JR FRANK J	44 34730	FOA	PKLN	16B45
JOHNSON JUANITA E	24 52991	OE	ROB	4007
JOHNSON JUOITH L	130 47255	OS	SS	630
JOHNSON JULIA C	44 34695	PHS	PKLN	14A27
JOHNSON KLEMENS F	44 33432	FOA	PKLN	7B46
JOHNSON LAVERNE P	24 52421	OE	ROB	4621
JOHNSON LEROY	44 31273	AOMHA	PKLN	11A05
JOHNSON LESTER O	24 56140	OS	SP	516B
JOHNSON LINOA M	24 51747	OE	ROB	4673
JOHNSON LINOA S	49 63377	FOA	N29	B22
JOHNSON LLOYO K	24 59717	OE	ROB	4004
JOHNSON LOUELLA	24 50107	OHO	OONO	4955
JOHNSON LOUISE	43 66674	HRA	FCB2	350
JOHNSON LOUISE M	24 57356	OS	HEW	1092
JOHNSON LOUISE R	24 58585	ASE	FOB6	3061
JOHNSON MAGGIE	24 56861	OS	HEW	3309
JOHNSON MAGGIE M	24 51315	FOA	FB8	2856
JOHNSON MARGARET M	44 34577	AOMHA	ROKWL	826
JOHNSON MARGE H	44 35477	HRA	PKLN	
JOHNSON MARGIE	44 31518	COC	PARK	312
JOHNSON MARIE E	24 58042	OE	FOB6	4034
JOHNSON MARION	75 57447	OS	DONO	5819
JOHNSON MARTHA W	24 50640	OHO	HEWS	3319
JOHNSON MARY R	24 50233	SRS	HEWS	4511A
JOHNSON MERRY E	24 51015	FDA	FB8	1825
JOHNSON MICHELE M	23 51808	SSA	IBM	405
JOHNSON MILOREO L	24 51484	FOA	FB8	1464
JOHNSON MILTON R	130 42420	SSA	ALTM	824
JOHNSON ORLEN N	44 34600	FOA	CHAP	108C
JOHNSON PATRICA R	24 57473	PHS	HEWSP	712B
JOHNSON PATRICIA	24 52038	OS	TRPT	B709
JOHNSON PATRICIA E	44 32840	HRA	PKLN	15A35
JOHNSON PAUL C	24 56451	OS	HEW	1040
JOHNSON PAUL J	23 51752	SSA	WEBB	310
JOHNSON PETER	24 52065	OS	TRPT	B407
JOHNSON PHALIA	24 57563	OS	HEW	1327
JOHNSON REBECCA A	44 36685	FOA	CHAP	211
JOHNSON RICHARO H	75 57700	OS	OONO	2044
JOHNSON RICHARO K EO O	24 50447	OHO	SP	33901
JOHNSON RITA R	24 51750	OE	ROB	4920
JOHNSON ROBERT	43 66815	HRA	FCB2	527

NAME	TEL. NO.	AGCY.	BLDG.	ROOM
JOHNSON ROBERT G	44 33130	FOA	PKLN	1090
JOHNSON ROBERT L	24 51371	FOA	FB8	4842
JOHNSON ROBERT M	24 52451	OHO	DONO	2534
JOHNSON RONALO M	24 51096	FDA	FB8	5318
JOHNSON RUBY R	23 52006	SSA	BCT2	602
JOHNSON RUTH R	43 66797	HRA	FCB2	430
JOHNSON SALLY R	24 52475	OE	ROB	4310
JOHNSON SANORA	44 35030	ADMHA	PKLN	12C15
JOHNSON SHARON T	24 52222	OE	ROB	3523
JOHNSON SHIRLEY	43 66427	HRA	FCB2	442
JOHNSON SHIRLEY	25 45310	NIE	B	600
JOHNSON SIONEY G	44 33670	FDA	PKLN	13B20
JOHNSON STANTON W	44 33460	FDA	PKLN	7B31
JOHNSON SUSAN D	44 33140	FDA	PKLN	1181
JOHNSON TEABERRY	24 51043	FDA	FB8	1811
JOHNSON THEODORE	24 50141	OS	HEW	1645L
JOHNSON THOMAS W	24 52006	OS	SP	739F
JOHNSON VIRGIE M	24 58862	OE	FOB6	4122
JOHNSON WARREN C	24 52882	OHO	DONO	2641
JOHNSON WAYNE	44 33717	AOMHA	PKLN	6C12
JOHNSON WIDMARK D	*776 6311	FOA	SPAL	
JOHNSON WILLIAM I	44 36414	FOA	PKLN	11B05
JOHNSON WILLIAM T	44 32467	PHS	FPDC	LOBBY
JOHNSON WILMA J	43 66607	HRA	FCB2	263
JOHNSTON EVELYN S	24 58392	ASE	FOB6	3073
JOHNSTON MAOGE	44 32185	HRA	PKLN	1559
JOHNSTON MAXINE	44 34046	HSA	PKLN	7A09
JOHNSTON MELVIN R	24 51514	FDA	FB8	3029
JOHNSTON RUSSELL F	23 58403	SSA	BCT2	409C
JOHNSTON SUSAN J	44 33867	ADMHA	PKLN	1399
JOHNSTON THOMAS	24 57684	OS	HEW	4416
JOHNSTON WILLIAM E JR	24 59836	OE	DONO	3161
JOHNSTON WILLIAM G	44 31626	HRA	PKLN	8A30
JOHNSTONE KAREN E	44 34990	PHS	PKLN	16A09
JOIREMAN GERALD A	43 66554	HRA	FCB2	330
JOJOKIAN ALBERT B	44 32040	GAO	PARK	120
JOLIE JACQUES	24 52020	OS	TRPT	B424
JOLLEY HOMER R OR	24 50426	SRS	HEWS	4526
JONES AOOIE O	24 59237		HEWS	2230
JONES ALTON	24 50043	SRS	HEWS	2132
JONES ALVETTA R	24 56320	OS	HEW	4448
JONES ANNA E	24 56080	OS	HEW	G720
JONES BARBARA A	24 56259	OS	HEW	1436
JONES BARBARA R	44 31890	HSA	PKLN	1448
JONES BELINOA	44 31650	HRA	PKLN	1111
JONES BETTY J	44 31191	AOMHA	PKLN	14C05
JONES BETTY J	24 52892	OHD	SP	338F4
JONES BEVERLY A	24 57045	OS	HEW	1300
JONES BRENOA J	44 34663	HRA	PKLN	1575
JONES BRENDA S	44 33703	AOMHA	PKLN	17C08
JONES BRICITA L	43 66261	HSA	FCB3	11THFLR
JONES BRYANT L	44 34250	FOA	PKLN	17B45
JONES CARL A	24 56780	OS	HEW	G611
JONES CAROL	23 51786	SSA	IBM	204
JONES CHARLES A	75 57710	OS	DONO	2044
JONES CHARLES A	24 58318	OE	FOB6	3099
JONES CHARLIE S	24 52136	OS	TRPT	B823
JONES CHARLOTTE F	24 57752	OS	HEW	5362
JONES CHIQUITTA A	24 58678	ASE	SP	325G2
JONES CORRINE	24 57994	OE	FOB6	A041
JONES CORYL L	43 66340	AOMHA	ADEL	210B
JONES OALE G	24 50103		HEWS	4076
JONES OAVID C	44 36344	AOMHA	ROKWL	777
JONES DEBORAH E	24 58704	ASE	FOB6	3001
JONES OEBORAH R	24 57605	OS	HEW	1700
JONES OEBRA O	24 59258	OS	HEW	1331
JONES OIANE L	47 22590	OE	OONO	1651H
JONES OIANE S	24 57581	PHS	SP	722H
JONES OONNA M	44 34577	AOMHA	ROKWL	826
JONES OORCAS B	44 31196	HRA	PKLN	8A06
JONES OOROTHY	44 31457	HSA	PKLN	1623
JONES EOITH	24 57456	OS	TRPT	B429
JONES ELISABETH	44 31460	HSA	PKLN	7A39
JONES ELIZABETH S	44 34680	HSA	PKLN	5A03
JONES ELLA L	25 47900	NIE	B	729
JONES ERNESTINE	24 51123	FOA	FB8	5086
JONES ETHEL	24 56406	OS	HEW	3751
JONES EULAH M	44 33540	FOA	PKLN	14B03
JONES EVELYN C	24 52421	OE	ROB	4621

NAME	TEL. NO.	AGCY.	BLDG.	ROOM
JONES FLORA S	24 57000	OS	SP	615F
JONES GEORGE H JR	24 57707	OS	HEW	3265
JONES GEORGE T	44 33504	FDA	PKLN	10B19
JONES GERALOINE M	24 52384	OE	ROB	3045
JONES GILBERT G	23 58242	SSA	WEBB	308
JONES GRETCHEN K	44 33014	HRA	PKLN	8A42
JONES GRETCHEN S	44 31080	HSA	PKLN	649
JONES GWENOA	130 47642	OS	SS	636
JONES GWENOOLYN A	24 51448	FOA	FB8	5046
JONES H NOBLE	44 33587	AOMHA	ROKWL	734
JONES HAZEL G W	24 50823	SRS	HEWS	5609
JONES HELEN O	23 59634	SSA	WEBB	208
JONES IRIS	44 35407	AOMHA	PKLN	15C24
JONES J JR	24 51521	FOA	FB8	B066
JONES JAMES	44 51264	FDA	FB8	1076
JONES JAMES O	24 51431	FOA	FB8	5011
JONES JAMES R	44 31935	HRA	PKLN	11A02
JONES JEAN C	24 57197	OS	HEW	3760
JONES JOCELYN A	24 56345	OS	SP	523H
JONES JOHN RISON	24 52511	OE	ROB	4674
JONES JOHN W	24 58290	FOA	FB8	4832
JONES JOHN W	24 59405	OE	ROB	2015
JONES JOHN W	24 59405	OE	OONO	4932
JONES JOSEPHINE H	24 52784	OS	SP	531G
JONES JOYCE A	24 50923	SRS	HEWS	5006
JONES JUANITA	24 58907	OE	FOB6	2089
JONES JUNE E	24 51298	FOA	FB8	3321
JONES KATHY L	44 32820	HRA	PKLN	1544
JONES KENNETH R	44 34564	AOMHA	PKLN	12C26
JONES L ALICE	44 32426	FOA	PKLN	2B70
JONES LARCH	24 51590	SRS	HEWS	4318
JONES LAURA E	24 52368	OE	ROB	4680
JONES LAURETTA	130 72315	OS	ALT	G47
JONES LENA P	43 66321	HSA	FCB3	11THFLR
JONES LINDA	24 58272	OE	DONO	1651F
JONES LINDA F	24 51747	OE	ROB	4673
JONES LINDA L	23 58327	SSA	BCT2	207
JONES LINDA M	44 34750	FOA	PKLN	1662
JONES LONNA B	24 59097	DE	RPT	421A
JONES LOU P	24 59263	SRS	HEWS	2611
JONES LUCILLE	44 32755	HSA	PKLN	16A12
JONES MARIA A	24 52146	OE	ROB	3053
JONES MARILYN	44 32170	HSA	PKLN	739
JONES MARY L	24 59225	OE	ROB	3122A
JONES MAURICE	24 59166	OS	HEW	4358
JONES MILBREY L	24 52488	OE	ROB	3125B
JONES PATRICIA	43 66520	HRA	FCB2	322
JONES PATRICIA H	44 32200	FDA	PKLN	11B26
JONES PAUL	44 33398	HRA	PKLN	836
JONES PAUL	44 34065	FDA	PKLN	989
JONES PAULETTE P	24 50908	OHO	HEWS	3322
JONES PHILIP O	44 36677	AOMHA	ROKWL	209
JONES PHOENICIA	24 52065	OS	TRPT	B407
JONES PHYLLIS	24 56176	OS	SP	73901
JONES PHYLLIS M	44 31150	HSA	PKLN	7A12
JONES PRISCILLA A	75 57544	OS	DOND	3556
JONES RACHEL B	44 36567	PHS	PKLN	1814
JONES RAYMONO M	44 35368	FDA	BWV	924
JONES ROBERT E	24 56370	OS	HEW	G718
JONES ROBIN G	24 56907	OS	SP	435G
JONES ROMILOA G	47 23846		HEWS	3094
JONES RONALO	24 52081	OS	TRPT	B822
JONES RUTH	24 59257	OE	FOB6	4069
JONES SALLY A	44 32033	HSA	PKLN	1405
JONES SAMUEL	44 33590	FOA	PKLN	1071
JONES SHARON	24 52371	OE	FOB6	3044
JONES SHARON	47 22582	OE	OONO	1725
JONES SHARON A	24 52950	OE	ROB	5060
JONES SHIRL H	44 32940	HRA	PKLN	1535
JONES SHIRLEY	44 33130	FOA	PKLN	1090
JONES SHIRLEY M	24 58064	OE	FOB6	2079
JONES SHIRLEY T	24 51500	FOA	FB8	1038
JONES SIONEY	24 59186	OS	HEW	1613
JONES STEPHANIE	24 50276	SRS	HEWS	2500
JONES STEVEN L	130 47010	OS	SS	628
JONES SUSAN	44 36483	AOMHA	ROKWL	105
JONES SUZIE A	44 34326	HRA	PKLN	1025
JONES SYLVIA B	24 56973	OS	HEW	1010
JONES SYLVIA M	44 36210	HSA	PKLN	13A44

NAME	TEL. NO.	AGCY.	BLDG.	ROOM
JONES THERESA O	24 59228	OE	ROB	3116
JONES VIRGINIA	24 56851	OS	HEW	4326
JONES VIVIAN A	24 51022	ASE	FOB6	3159B
JONES VIVIAN L	24 57739	OS	HEW	5356
JONES W	24 51390	FOA	FB8	4456
JONES WALTER M	44 36550	PHS	PKLN	3B26
JONES WILLIAM	25 46070	NIE	B	711
JONES WILLIAM H	44 34396	FDA	TW	317B
JONES WILLIAM I	24 51047	FOA	FB8	6026
JONES WILLIAM R JR	24 57000	OS	SP	615F
JONES WILLIE D	44 35182	FDA	PKLN	17B34
JONGEOYK KATHLEEN E	44 34260	FOA	PKLN	11B06
JOO GABRIELLE C	24 51053	FOA	FB8	2850
JOPPY ROSALINO	44 31146	ADMHA	PKLN	17C16
JOROAN ALMA O	44 32585	PHS	PKLN	3A77
JOROAN BARBARA C	44 32800	HRA	PKLN	1530
JOROAN OIANE	24 56431	OS	HEW	3548
JOROAN OIXIE LEE	44 32977	AOMHA	ROKWL	876
JOROAN OONALO I	24 57907	OE	FOB6	2089
JORDAN OONALO I	24 57907	OE	FOB6	4159
JOROAN FREOERICK A	44 33870	FOA	PKLN	10B30
JOROAN HOWARO G	24 56511	OS	SP	542F1
JOROAN JACQUALYN B	24 59700	OE	ROB	3069
JOROAN JACQUELYNNE	44 31753	FDA	PKLN	465
JORDAN JAMES	44 34617	HSA	PKLN	13A22
JORDAN JESSE J	24 57965	OE	FOB6	2007
JOROAN LAWRENCE A	44 33143	FOA	PKLN	1173
JOROAN LORETTA G	44 31610	HRA	PKLN	9A29
JOROAN MARGUERITE	24 50773	SRS	HEWS	2110
JOROAN MARJORIE J	44 31893	HRA	PKLN	1011
JOROAN MELANIE A	23 58584	SSA	IBM	105
JOROAN MELANIE A	23 58654	SSA	WEBB	308
JOROAN SHARON	24 51481	FOA	FB8	1860
JORDAN SHIRLEY	24 58564	OE	FOB6	2097
JOROON DANETTE	23 51793	SSA	IBM	208
JORGENSEN RICHARD E	24 52725	OE	ROB	4010
JOS PHILIP	130 48000	SSA	ELR	GA4
JOSEPH CHARLOTTE B	24 53253	DE	ROB	3716
JOSEPHS NAOMI	44 35477	HSA	PKLN	4B07
JOSHI SEWA R DR	44 34300	FDA	PKLN	12B16
JOY CHARLENE	44 33000	HSA	PKLN	1646
JOY OOROTHY E	25 45040	NIE	B	707
JOY EARL	24 56802	DS	SP	533E
JOYCE JAMES R	44 31510	PHS	WRHSE	LOBBY
JOYCE JANE C	44 34396	FDA	TW	311B
JOYCE PATRICE A	44 34647	FOA	CHAP	103
JOYCE PEGGY V	44 31785	HSA	PKLN	14A08
JOYCE THOMAS F	24 57621	OS	HEW	1067
JOYNER CAROLYN C	24 52181	OE	FOB6	3121
JOYNER LILLIE	24 57577	OS	HEW	1405
JOYNER PEARL M	24 53460	SRS	HEWS	2068
JOYNER SYLVIA I	24 50651	OHD	HEWS	3106
JOYNER YVONNE	44 31431	HRA	PKLN	945
JUDO NANCY L	44 31474	PHS	PKLN	1817
JUDGE MARTIN	24 52196	SRS	HEWS	5329
JUDY RENA	24 51858	OS	SP	422A
JULIAN BARBARA T	44 31638	PHS	PKLN	17A08
JULIANO ARNOLD M	47 22954	SRS	HEWS	7037
JULIUS DEMETRIUS A OR	44 36420	ADMHA	ROKWL	674
JUNI SARAH M	130 42302	SSA	ALTM	100
JURAN DONALD R	24 56989	DS	HEW	1066
JURGIELEWICZ THOMASINE A	23 52037	SSA	WEBB	303
JUSTICE BEVERLY	23 59870	SSA	WEBB	209
JUSTICE BLONNIE M	44 34090	FOA	PKLN	11B06
JUSTICE OAVIO O	24 58102	ASE	FOB6	3141C
JUSTICE JAMES M	23 58055	SSA	BCT2	307
JUSTIN IRENE A	44 32585	PHS	PKLN	3A77
JYOSTRUP RONALD	44 31976	PHS	PKLN	14A18
KAAR MIA A	23 58499	SSA	G	918
KACHIK ANDREW G	49 62522	HRA	NIH31	5C36
KAOAR ATTILA T MO	44 33330	FDA	PKLN	1377
KAOESKY ERICA M	44 32100	COC	PARK	350
KAOISH JOSEPH OR	43 66840	HRA	FCB2	541
KAETZEL PAUL K	44 31167	PHS	PKLN	481
KAGAN BENJAMIN	44 34260	FOA	PKLN	17B45
KAGAN OEBRA	44 31130	HSA	PKLN	617
KAGAN PHILIP	24 52110	OSTR	PT	B632
KAHL BARBARA E	44 32406	FOA	PKLN	2A53
KAHL LARRY L	44 31463	HSA	PKLN	1633

NAME	TEL. NO.	AGCY.	BLDG.	ROOM
KAHN GERALD	24 58126	ASE	FOB6	3017
KAHN HINDA G	44 34973	FDA	PKLN	1172
KAHN MYRLE	44 34295	ADMHA	PKLN	17C10
KAIRATH JUDY G	24 58877	OE	FOB6	4083
KAISER MARTHA L	44 34845	HSA	PKLN	16A03
KAITLIN SUSAN	44 34776	HSA	PKLN	6A37
KALAVITINOS JEAN	44 34733	ADMHA	PKLN	16C20
KALAVRITINOS VOULA E	24 51034	FDA	FB8	5044
KALBFLEISHCH BOBBI A	23 59738	SSA	BCT2	302
KALER WILLIAM G	24 52247	OE	ROB	4100
KALEYIAS VALERIE A	24 52583	OE	ROB	3642
KALIL DARLENE A	43 66421	HSA	FCB3	330
KALINS JERI A	44 33340	FDA	PKLN	1275
KALMAN DORIS S	44 32253	HSA	PKLN	6A25
KALNASY KHRISTINE	24 58064	OE	FOB6	2079D
KALOUPIS BEVERLYANN	44 35477	HSA	PKLN	4B07
KAMBER GLENN	24 56216	OS	HEW	3274N
KAMINSKI LAUREN	24 52856	DS	SP	350G
KAMINSKY DORDTHY M	23 51240	SSA	BCT2	306
KAMINSKY HERBERT P	44 32D16	HRA	PKLN	1227
KAMPS LAVERNE	24 5112D	FDA	FB8	4434
KANAK JOHN M	47 24763	OS	HEW	4729
KANE MARY JANE	24 52284	OE	ROB	3100
KANE MERIDN D	24 598D8	OE	ROB	3727
KANEFSKY ROSE	130 47140	OS	ALT	615
KANOFSKY S	44 31573	FDA	PKLN	7B41
KANTOR GIDEDN DR	44 3384D	FDA	TW	7D4
KANTOR N	24 51424	FDA	FB8	2874
KANTRDWITZ BERNIE E	44 31457	HSA	PKLN	1623
KANTROWITZ SHELDON C	44 33326	FDA	CHAP	326
KANTROWITZ SUE	44 36550	PHS	PKLN	3B26
KAPANTAIS GLORIA	44 31524	HRA	PKLN	957
KAPCAR CHRISTINE	24 56093	DS	HEW	3428B
KAPELSKI KAY	44 334DD	FDA	PKLN	7B46
KAPFER ANDREW J	24 56031	DS	SP	717D
KAPLAN ALAN MD MPH	44 35470	FDA	PKLN	1D63
KAPLAN FRANCES B	24 50343	SRS	HEWS	5326
KAPLAN GILBERT B	44 33630	FDA	PKLN	1389
KAPLAN JEAN F	44 32747	HSA	PKLN	14A30
KAPLAN MARTIN H DR	24 59834	OE	FDB6	4177A
KAPLAN ROBIN	13D 48347	OS	ALT	552
KAPLOWITZ SYLVIA B	44 33067	PHS	PKLN	4A15
KAPRIVA FRANK J	23 58383	SSA	BCT2	406
KAPUST ARLYNE M	44 33644	ADMHA	PKLN	18C1D
KARA STEPHEN P	24 51181	FDA	FB8	2113
KARADIMOS CATHERINE M	44 32556	FDA	PKLN	2B41
KARADIMOS IRENE	44 34120	FDA	PKLN	11B06
KARADIMOS MAURINE	44 3299D	HSA	PKLN	1605
KARAVASILIS MARY ELLEN	24 52243	DE	RDB	3616
KARCH HARVEY A	44 3303D	HSA	PKLN	13A56
KARI JUDITH	44 32620	HSA	PKLN	16A12
KARL JANE F	24 50548	DHD	HEWS	3129
KARP DOROTHY DR	44 33454	ADMHA	PKLN	997
KARP HARRIET S	44 31518	CDC	PARK	312
KARPAS ARTHUR B	49 62621	FDA	N29	529
KARR ARLENE	44 32D16	HRA	PKLN	1227
KARTEN MELISSA B	944 34350	OS	PKLN	677
KARTZINEL RONALD	44 33870	FDA	PKLN	10BD3
KARUSAITIS VINCENT V	44 34080	FDA	PKLN	1669
KASCHAK BONNIE A	44 334D3	FDA	TW	113
KASCHAK PATRICIA G	44 34438	FDA	PKLN	7B39
KASHUBA HELEN	44 31884	PHS	PKLN	18A18
KASPARIAN JOYCE	24 57426	OS	HEW	470D
KASS MARY BETH	44 33183	FDA	PKLN	7B38
KASTEN RICHARD A	24 56493	OS	SP	436G12
KASTER RUBY	44 33648	ADMHA	PKLN	18C26
KASTL JIM	44 31840	HSA	PKLN	4A42
KASZA LOUIS	24 51123	FDA	FB8	5D70
KATRINIC EDWARD J	24 5211D	OS	TRPT	B729
KATZ BARRY E	47 2464D	OE	DONO	4819
KATZ BEATRICE M	44 34357	ADMHA	PKLN	17CD5
KATZ CHARLOTTE B	44 34106	HSA	PKLN	739
KATZ CHARLOTTE H	44 34577	ADMHA	ROKWL	832
KATZ CONSTANCE P	24 58817	SRS	HEWS	4111
KATZ JACK	44 33820	ADMHA	PKLN	13C25
KATZ JACK	44 33820	ADMHA	PKLN	14C17
KATZ JUDITH	44 33862	ADMHA	PKLN	16C26
KATZ KATHY A	24 57906	OE	FDB6	2D75
KATZ LAWRENCE G	44 33722	FDA	PKLN	1274
KATZ MARILYN J	43 66797	HRA	FCB2	430
KATZ MARTIN M DR	44 34524	ADMHA	PKLN	10C24
KATZ ROSE NMI	44 33529	ADMHA	ROKWL	848
KATZ SIDNEY	44 34442	HRA	PKLN	15A07
KATZ STANLEY A	130 49319	SSA	EHR	121
KATZPER LINDA	44 33230	HSA	PKLN	13A56
KAUFFMAN BARBARA L	23 51639	SSA	BCT2	108
KAUFFMAN F LEO DR	24 51164	FDA	FB8	4127
KAUFMAN MARTIN J	47 22535	OE	DOND	3155
KAUFMAN PAUL S	42 77953	FDA	SSP	1312
KAUFMAN SEYMOUR	49 63579	ADMHA	NIH36	3D30
KAUFMAN STEPHEN	44 31030	HSA	PKLN	6A14
KAUFMAN WARREN	25 45540	NIE	B	632
KAUFMANN SHIRLEY E	44 34524	ADMHA	PKLN	10C24
KAUP BRUCE A	42 77953	FDA	SSP	1312
KAUTTER DONALD A	24 51415	FDA	FB8	3846
KAUTZMAN PAMELA D	44 335DD	FDA	PKLN	18B08
KAUTZMAN SUSAN M	44 31194	HRA	PKLN	810
KAVET JDEL	44 34442	HRA	PKLN	15AD7
KAWAMOTO A ALBERT	44 36414	FDA	PKLN	11BD5
KAWAMDTD BARBARA A	44 38493	FDA	PKLN	9B45
KAWAMURA M J	24 51194	FDA	FB8	2D32
KAWAMURA Y DOROTHY	44 32890	HRA	PKLN	8A54
KAWIN BERGENE	44 34260	FDA	PKLN	17B45
KAWIN LESLIE	44 32350	HSA	PKLN	722
KAY EVELYN R	24 58340	DE	FDB6	2175
KAY J RUTH	44 33376	ADMHA	PKLN	7C26
KAYE JACK	44 31016	FDA	PKLN	13BD5
KAYSER LDRRAINE L	44 36467	HRA	PKLN	1D46
KEADY JAMES P	44 3421D	FDA	CHAP	324
KEANE BDNITA S	24 59713	DE	RDB	4624
KEANE HDNDR M	24 58400		HEWS	2229
KEARING SHIRLEY	49 66771	HRA	NIH31	4B47
KEARNEY CHARLES F	24 52784	DS	SP	523H2
KEARNEY SARA	44 34442	HRA	PKLN	15AD7
KEATDN DIANE L	24 56791	DS	HEW	1436
KEDZIDR JDHN A	24 51523	FDA	FB8	5425
KEEFE JOHN B	44 33180	FDA	PKLN	11B4D
KEEFE PHILLIP R	44 36833	FDA	PKLN	2A53
KEEGEL JDHN C	24 59762	OS	SP	418D
KEEHNER JAMES M	44 34264	HRA	PKLN	9A44
KEELER HELLYN V	24 51D09	FDA	FB8	503D
KEELOR RICHARD D	75 5880D	PHS	DDND	303D
KEELS DAVID C	24 56160	DS	SP	754G
KEEMER JOAN B	44 31690	HRA	PKLN	9A45
KEEN GEORGE T	44 3258D	HSA	PKLN	12A08
KEEN MARIE J	24 58663	DE	FOB6	4069
KEEN NELMA B	44 31610	HRA	PKLN	9A29
KEENAN DDRDTHY	44 3468D	HSA	PKLN	5A03
KEENAN JAMES P	24 58282	OE	FDB6	1D99
KEENAN JEAN E	24 579DD	DE	FDB6	1175
KEENAN KATHLEEN H	24 57334	SRS	HEWS	1332A
KEENE WILLIAM D III	42 77215	FDA	SSP	1248K
KEENER E JEAN	44 322DD	FDA	PKLN	11B26
KEENEY DAN F DR	23 58279	SSA	BCT2	611
KEENEY MARY L	44 33216	FDA	PKLN	1457
KEENY ROY E	44 33350	FDA	PKLN	137D
KEENY RDY E JR	44 32354	FDA	PKLN	499
KEESEE ELIZABETH	24 52961	DE	RPT	421
KEETS RDBERTA C	673 5656	SSA	UN	708
KEFAUVER DAVID F	44 34266	ADMHA	PKLN	13103
KEFAUVER MARLYN L	44 34560	PHS	PKLN	1875
KEFFER MARY G	44 33626	ADMHA	PKLN	11C03
KEILLDR NDRMA J	44 36520	HRA	PKLN	10A54
KEITH BEVERLY M	24 57634	DHD	RDB	2614
KEITH FLDRENCE R	44 32447	PHS	PKLN	1B48
KEITH MICKEY	23 58584	SSA	IBM	1D7
KEITH RAYMOND F	24 59177	DS	HEW	1265D
KEITH SAMUEL DR	44 347D7	ADMHA	PKLN	1DC26
KEITT JUSTINE	24 52217	OE	RDB	3633
KELLER BLANCHE	44 31153	HSA	PKLN	7A55
KELLER DDNNA M	24 52431	DE	RDB	3624
KELLER FRIEDA	43 66518	HRA	FCB2	322
KELLER HARRIS L	24 57832	OE	FB6	2189D
KELLER JEAN F	44 31573	FDA	PKLN	115D
KELLER MARK V	44 338D7	ADMHA	PKLN	6CD2
KELLERMAN BETTE	24 52D54	DS	TRPT	B320L
KELLEY BETTIE	44 33376	ADMHA	PKLN	7C26
KELLEY DDNALD E	24 51907	DS	HEW	4D71

NAME	TEL. NO.	AGCY.	BLDG.	ROOM
KELLEY KATHLEEN	24 50864	SRS	HEWS	2054
KELLEY MARY S	23 58395	SSA	IBM	407
KELLEY PEGGY	43 66784	HRA	FCB2	422
KELLEY REBECCA M	24 57956	OE	FDB6	3118
KELLEY THOMAS V	42 77190	FDA	SSP	1235A
KELLEY VIRGINIA E	44 32618	PHS	PKLN	416
KELLINGTON CHRISTINE C	44 34480	FDA	PKLN	788
KELLY ANGELA	24 52130	OS	TRPT	B427
KELLY BERLIN L	25 46090	NIE	B	815
KELLY CAROLYN	44 34700	HSA	PKLN	5A27
KELLY CHARLENE K	443 32710	PHS	PKLN	18A15
KELLY OONA V	44 34524	ADMHA	PKLN	10C24
KELLY OOROTHY	44 31243	ADMHA	ROKWL	629
KELLY EOWARD	44 3388D	HSA	PKLN	16A55
KELLY EDWARO H	44 31646	CDC	PARK	332
KELLY ELEANOR C	24 58097	SRS	HEWS	5316
KELLY ELIZABETH C	44 33180	FDA	PKLN	11B40
KELLY ELLA	25 45470	NIE	B	645
KELLY FREDERICK G	24 50177	OHD	HEWS	3126
KELLY GLORIA L	44 32084	PHS	PKLN	1753
KELLY HOWARD DR	43 66554	HRA	FCB2	330
KELLY HOWARD H JR	23 51D79	SSA	BCT2	3D9
KELLY IRENE	44 3347D	FDA	PKLN	757
KELLY JAMES E DR	44 31640	HRA	PKLN	9A54
KELLY JEREMIAH J	13D 49378	DS	SS	21D9
KELLY JOAN	44 32808	HSA	PKLN	16A44
KELLY LYLE G	44 33660	FDA	PKLN	11B06
KELLY M FRANCES DR	24 52384	DE	ROB	3D45
KELLY MARY CAROL	44 36245	ADMHA	RDKWL	814
KELLY REGIS A	24 5D642	OHD	HEW	474D
KELLY ROSSIE	75 57516	OHD	DDND	5134
KELLY ROSWITHA E	44 34594	FDA	PKLN	18B45
KELLY TERRI V	23 58319	SSA	BCT2	207
KELSEY EDWARD	44 31984	PHS	PKLN	18A35
KELSEY FRANCES O DR	44 31727	FDA	PKLN	18B31
KELSH JANICE	24 52482	DE	ROB	20D6
KELSON BETTY	75 57429	OHD	DONO	2DD8
KELTON ONEITA D	24 58D36	ASE	SP	3D1H
KELTY DR EDWARD	44 33667	ADMHA	PKLN	11C09
KELTY THOMAS W	25 46090	NIE	B	815
KEMBLE SARAH L	24 58949	OS	FOB6	4101
KEMP BARBARA H	24 53478	OE	ROB	5118
KEMP FLORENCE B	24 5834D	ASE	FDB6	3D71
KEMP JOHN E	24 56697	DS	HEW	G320
KEMP VIOLET	44 34844	ADMHA	PKLN	101D4
KEMPLE MARIE	44 36357	FDA	PKLN	1672
KENDALL CECILIA M	44 34976	FDA	PKLN	977
KENDALL CURT W	44 33414	FDA	PKLN	16BD7
KENDALL KATHERINE	44 3225D	HSA	PKLN	744
KENDALL KYNOCK P	24 50717	SRS	HEWS	5516
KENDRICK DOLLIE A	44 31626	HRA	PKLN	8A30
KENDRICK MARTHA	24 52966	DS	SP	4D3H
KENESSON MARY S	24 508D3	SRS	HEWS	4616
KENNEDY BERNADINE J	44 36826	HSA	PKLN	13D7
KENNEOY DAVID N	44 79034	OE	ROB	4517
KENNEDY EILEEN	44 31626	HRA	PKLN	8A30
KENNEDY FRANCES P	44 3307D	PHS	PKLN	1814
KENNEDY GENE E	44 33080	PHS	PKLN	18A27
KENNEDY IRENE	44 3409D	FDA	PKLN	11BD6
KENNEOY JAMES S PHD	44 33504	FDA	PKLN	10B19
KENNEDY JAMES T	43 66554	HRA	FCB2	33D
KENNEOY JOHN H	63 41913	PHS	CP	31D0
KENNEDY KATHY L	49 63144	FDA	N29A	2D24
KENNEDY LORRAINE	24 59703	OE	RDB	3522
KENNEDY MARY M	24 52371	DE	RDB	3622
KENNEOY MICHAEL D	44 3496D	FDA	PKLN	1685
KENNEDY MONTE	49 66771	HRA	NIH31	4C11
KENNEDY NAOMI E	24 59877	OE	RDB	3636
KENNEDY R T	44 33480	FDA	PKLN	774
KENNEDY ROBERT J	42 77238	FDA	SSP	1351B
KENNEDY ROBERT JR	43 66611	HSA	FCB3	330
KENNEOY ROBERT S	42 77234	FDA	SSP	1351C
KENNEOY SALLY H	24 57717	OS	SP	506F2
KENNEOY SHIRLEY M	24 58776	OE	FDB6	1130
KENNEDY VAN	24 52464	OE	RDB	4636
KENNEMER CHRISTOPHER E DR	43 66295	HSA	FCB3	320
KENNEY ARTHUR L	44 31185	PHS	PKLN	17A40
KENNEY NANCY T	47 237D7	SRS	HEWS	7D45
KENNY MARY B	24 57254	OS	SP	649G

NAME	TEL. NO.	AGCY.	BLDG.	ROOM
KENT CATHY M	47 24510	DCSE	HEWS	2323
KENT DONALD J	24 50263		HEWS	5323
KENT OOROTHY	24 50765	SRS	HEWS	4316
KENT GEORGE S	44 31527	FDA	PKLN	882
KENT MARY A	43 66267	HSA	FCB3	320
KENTER GEDRGE F	44 31940	FDA	PKLN	9B31
KENYON SYLVAINE E	44 34506	ADMHA	PKLN	15C05
KEONIG ADOLPH	24 59225	OE	RDB	3122A
KEPLER MARCIA F	44 35368	FDA	BWV	924
KERLE ROSEMARY	44 31900	HSA	PKLN	1443
KERN VINCENT D II	44 33516	FDA	TW	322A
KERN VIRGINIA K	23 5151D	SSA	IBM	3D8
KERNAN BARBARA D	47 22506	OE	FOB6	2D31
KERNEK STEVEN P	44 334D3	FDA	TW	1D6
KERNER GEORGE H	44 34960	FDA	PKLN	1685
KERNER TERRI L	43 6612D	HRA	FCB2	522
KERNS JDSEPH DR	47 22585	DE	DOND	1651C
KERNS WILMER L	24 53394	SRS	HEWS	5420
KERR BARBARA W	43 66834	HRA	FCB2	541
KERR REESE H	24 51385	FDA	FB8	1429
KERR RDBERT E	44 31667	FDA	PKLN	4CD4
KERRIGAN BRIAN	24 51744	OE	RDB	4923
KERSEY CLINTDN W	75 58835	DS	R	514
KERTESZ DENNIS J	44 33510	FDA	PKLN	14B18
KESLER GENE M	44 34253	FDA	PKLN	2A8D
KESLER JAMES D	24 59423	DE	RDB	4662
KESNER REBECCA	23 59786	SSA	BCT2	313
KESNER RUTH C	23 51D59	SSA	WEBB	214
KESS EDWIN L	24 5D683	SRS	HEWS	25D0
KESSLER DEBRA S	24 50182	FDA	FB8	1474
KESSLER MARGARET	23 59396	SSA	BCT2	614
KESTER MARTHA A	44 32573	FDA	TW	74D
KETTENBACH DONNA D	44 345D8	ADMHA	PKLN	9CD5
KETTERER WILLIAM	14 66D43	DS	NIH31	2B5D
KETTERMAN MARGARET E	44 33921	PHS	PKLN	1725
KETTLEWELL WILLETT H	44 36788	FDA	PKLN	13B44
KEY JDANNE H	24 52205	DHD	HEW	476D
KEYES DDRIS L	24 57411	OS	SP	538H
KEYES THDMAS M	24 5271D	OE	FOB6	2128
KEYS GEDRGE V	24 57061	DS	HEW	G608
KEYS JAMES E	24 51436	FDA	FB8	6760
KEYS RAYMOND W	44 31D38	FDA	TW	4D8
KHAN ABDUL G	24 57682	ASE	SP	335G3
KHAN HAKIM I	24 57495	DE	ROB	3514
KHANNA TRILOCHAN S	24 50688	DHD	HEWS	2326
KHOURY RAYMDND	23 58325	SSA	BCT2	309
KHDURY SUSAN L	23 58541	SSA	G	920
KIBLER ANNE M	24 59851	DE	RDB	5114
KIBLER LDRRAINE F	24 57D91	DE	FOB6	4012
KICHINKD LILLIAN J	24 51668	HSA	HEWS	1620G
KIDDER SAMUEL W DR	44 33274	PHS	PKLN	17A31
KIDRICK LDUISE J	24 51583	OS	HEW	1D19
KIDWELL HERBERT C	44 32475	PHS	PKLN	3B26
KIDWELL VIDLA V	24 514D9	FDA	FB8	4864
KIECKHEFER PAULA	44 312D1	HRA	PKLN	820
KIEFER CARDLINE S	44 36467	HRA	PKLN	1046
KIELKDPF MARY E	44 36697	ADMHA	ROKWL	652
KIELY DWEN P	24 51848	DS	HEW	3741
KIHARA FRANCIS Y DR	24 51643	HSA	HEWS	1D62
KILBURN CDRA	24 56392	DS	SP	636G
KILBURN DDNAL M	44 3194D	FDA	PKLN	9B31
KILDAY JO ANNE	24 56268	DS	HEW	3314
KILE MARTHA	44 31418	CDC	PARK	340
KILGDRE GLDRIA M	24 56172	DS	SP	447F
KILLIAN MILLICENT A	44 33343	ADMHA	PKLN	18C17
KILLINGSWORTH B JACK	24 57993	OE	FOB6	3D83
KILLDUGH ALICE E	44 32447	PHS	PKLN	1B48
KILPATRICK GLENN W	44 33360	FDA	PKLN	1257
KILPATRICK RDBERT P	24 52983	OE	FOB	2117
KIM ELIZABETH	49 65579	FDA	N29A	3B03
KIM ELLEN Y	24 51012	FDA	FB8	2082
KIM PDDNGZAG	24 51413	FDA	FB8	4834
KIM VIVIAN C	44 32900	HRA	PKLN	1586
KIMBALL KEITH W	44 33357	FDABD	PKLN	13B36
KIMBEL STEVE	44 34557	FDA	PKLN	7B43
KIMBLE GLORIA	23 58591	SSA	IBM	2D5B
KIMBREL CALVIN M	24 5D341	OHD	HEWS	
KIMBRDUGH RAYMDND D DR	44 3473D	FDA	PKLN	16B20
KIMMEL WILLIAM L	44 32496	PHS	PKLN	585

NAME	TEL. NO.	AGCY.	BLDG.	ROOM
KIMPLE KATHLEEN	25 45620	NIE	M	720
KINARO CAROLE C	24 59873	OE	ROB	3030
KINARO CLAUDE	24 51886	OS	SP	408F1
KINCAID CALEB B	44 32504	FDA	CHAP	320
KING ALICE C	24 51656	HSA	HEWS	1609
KING ALLEN J	24 52592	OE	RDB	3010
KING ANITA S	44 33667	ADMHA	PKLN	11C09
KING BARBARA E	24 57688	OS	HEW	1320
KING BERTHA G	24 53478	OE	ROB	5118
KING BRENDA C	44 31636	FDA	PKLN	9B23
KING CASSANDRA	43 66893	HRA	FCB2	650
KING CORNELIUS A	24 57852	OE	FDB6	4154
KING DAVID	43 66318	HRA	FCB2	441
KING DEBORAH M	44 32910	HRA	PKLN	1574
KING DOROTHY K	24 58666	OE	FDB6	2006
KING ELMORE S	44 36733	ADMHA	ROKWL	810
KING FRANK S	24 59815	OE	DONO	4946
KING GLENN	43 66113	HRA	FCB2	630
KING HAROLD	43 66160	HRA	FCB2	10THFLR
KING HUBERT	44 31340	HSA	PKLN	12A46
KING IRENE A	24 58611	ASE	FDB6	2158
KING JAMES C DR	44 31776	PHS	PKLN	1867
KING JAMES R DR	44 34300	FDA	PKLN	12B16
KING JEAN F	23 59634	SSA	WEBB	208
KING JESSE R	44 32436	FDA	CHAP	110
KING JUDITH A	43 66870	HRA	FCB2	622
KING KATHI	24 59166	OS	HEW	4356
KING KATHLEEN J	24 50015	SRS	HEWS	5112
KING LAWRENCE F	43 66421	HSA	FCB3	330
KING MARGARET A	43 66308	HRA	FCB2	45D
KING MARGARET A	24 56310	DS	HEW	1D20
KING MARTHA T	44 31136	FDA	PKLN	99D
KING MARY	44 34183	ADMHA	PKLN	1494
KING MARY S	24 56347	OS	SP	539H
KING NANCIE K	23 5109D	SSA	WEBB	308
KING NANCY H	44 32797	FDA	TW	510B
KING PALMER	24 582D2	DE	FDB6	1099
KING RICHARD D	49 67695	DS	WSTWD	419
KING ROBERT	24 51812	DHD	SP	338F2
KING ROBERT L	24 52964	DE	FDB6	31D5
KING SHAW RUBEN J	49 69171	HRA	FB	4A13
KING TIMOTHY	24 59481	OE	ROB	3D74
KING WILLIAM B	49 67041	DS	WSTWD	437
KINGERY THOMAS F	42 77953	FDA	CDL	231
KINGMA FRED J DR	44 33450	FDA	PKLN	1147
KINGSLEY THOMAS H	44 34792	FDA	PKLN	1372
KINLAND THELMA	44 33747	ADMHA	PKLN	17C2D
KINLOW EUGENE	24 52D50	OS	TRPT	B442D
KINNEY F I	47 29D42	DE	ROB	4656
KINNEY LINDA A	24 52743	OE	DONO	412D
KINSELLA SUSAN E	24 50125	SRS	HEWS	4064
KINSLEY MYRTLE	43 66215	HSA	FCB3	11THFLR
KINSLEY SUE	24 5722D	DS	HEW	1642
KINZEY DOROTHY	44 34433	ADMHA	PKLN	9CD2
KIPPER BERNICE J	44 33426	FDA	TW	121
KIRBY ALYS R	24 52535	OE	RDB	3082
KIRBY EVELYN	24 52015	OS	TRPT	B416
KIRBY JOAN E	24 51977	DE	FDB6	21D3
KIRBY LOUISE L	44 3120D	HRA	PKLN	82D
KIRBY MATILDA B	24 5828D	DE	FDB6	4131
KIRBY MAX D	24 5D217	SRS	HEWS	5615
KIRBY PATRICIA L	44 33783	ADMHA	PKLN	1695
KIRBY ROSEANNE	44 31596	ADMHA	PKLN	17C27
KIRBY VALERIE	47 23802	SRS	HEWS	3631
KIRK EDWARD	24 56918	DS	HEW	328D
KIRK ROBERT J	44 3468D	HSA	PKLN	5A03
KIRK THOMAS E	24 51926	OS	HEW	4716
KIRKGASLER SALLY	24 52787	DE	ROB	4D6D
KIRKHART CLARE D	24 56555	OS	SP	443D
KIRKLAND MARJORIE H	24 5D335	OHD	HEWS	3D70
KIRKMAN HUNTER A	23 58382	SSA	BCT2	312
KIRKPATRICK DAVIS	24 58336	OE	FDB6	3D83
KIRMIL JOHN J	23 58537	SSA	GLEBE	817
KIRSCH EVELYN B	44 33343	ADMHA	PKLN	18C17
KIRSCH KATHY E	24 57937	OE	FDB6	2131
KIRSCH PETER	44 36724	HSA	PKLN	12A12
KIRSCHENBAUM ARTHUR S	24 58380	OE	FDB6	4083
KIRSCHENMANN HENRY G	75 57562	OS	SP	544G
KIRSHBAUM ELLEN I	49 65491	FDA	N29	514
KIRSON TAMARA L	44 33527	ADMHA	PKLN	9104
KIRSTEIN HERBERT T	44 34163	PHS	PKLN	18A53
KISER ROBERT O	24 50512	OHD	MES	1427
KISH FRANCES S	44 33483	ADMHA	PKLN	7C18
KISIELEWSKI JULIE A	24 56413	OS	HEW	4313
KISIELEWSKI RICHARD W	44 33314	FDA	TW	134
KISSEL HELENE G	44 32604	PHS	PKLN	4A10
KISSEL STANLEY J JR	44 32565	PHS	PKLN	4A10
KISTNER KAY W	24 56891	OS	SP	631F
KITCHING WILLIAM M	44 32970	HRA	PKLN	15A16
KITTEL DOROTHY A	24 52813	DE	ROB	3022
KITTRELL JOHN C	24 50749	SRS	HEWS	5332
KIVEL MAXINE N	44 33434	FDA	TW	419
KLAFEHN JOSEPH	75 57715	OS	DONO	2014
KLAR RONALD M DR	44 31185	PHS	PKLN	17A40
KLAR RONALD M MD	24 57251	PHS	SP	731G3
KLARMAN HERBERT	44 35134	HRA	PKLN	1568
KLASSEN ROBERT L	24 59687	OE	ROB	3124
KLAUDER DAVID	44 34500	FDA	PKLN	775
KLAVAN BRUCE M	44 36162	PHS	PKLN	1B48
KLAVAN ETHEL	44 32185	HRA	PKLN	1559
KLEBANOFF ANGELYN C	14 67056	OS	WSTWO	5A03
KLEBBA A JOAN	44 31690	HRA	PKLN	9A53
KLEIMAN JACOB M	43 66261	HSA	FCB3	1127
KLEIMAN SHEILAH	130 47165	OS	SS	635
KLEIN CAROLE	44 35477	HSA	PKLN	4B07
KLEIN DENNIS M	44 31260	HRA	PKLN	929
KLEIN HANNAH	24 56445	OS	HEW	4309
KLEIN HERBERT F	44 32175	FDA	PKLN	1371
KLEIN JENNY DR	75 57794	OS	DONO	5123
KLEIN JOHN H	44 3655D	PHS	PKLN	3B26
KLEIN LAVERL	44 34337	ADMHA	PKLN	10C14
KLEIN LESTER	24 58870	OS	SP	5D5D
KLEIN MORTON A	24 51861	DS	SP	443E
KLEIN SUSAN	25 45928	NIE	B	707
KLEINDIENST B ANN	24 56102	DS	SP	424E
KLEINMAN JOEL C PHD	44 32855	HRA	PKLN	8A55
KLETCH WALTER S	44 31636	FDA	PKLN	9B23
KLIMBERG RONALD K	44 33357	FDA	PKLN	13B36
KLINCK PATRICIA C	44 3340D	FDA	PKLN	7B46
KLINE BERT	44 35014	HRA	PKLN	1DA41
KLINE DAVID A	24 51518	FDA	FB8	4858
KLINE ROBERT B	24 51029	FDA	FB8	2468
KLINGENSMITH RITCHEL	24 53197	OE	ROB	4636
KLITSCH EVELYN	44 32430	HSA	PKLN	749
KLOCK MARGARET A	44 34500	FDA	PKLN	773
KLOPFER DOLORES E	24 57712	DS	SP	641D1
KLUG RICHARD R	44 36360	FDA	PKLN	1D70
KLUTCH MICHAEL	49 61285	FDA	N29A	2C17
KLUTTZ MARGUERITE	24 51990	DE	ROB	3D12
KNADLER THERESA	44 31318	HRA	PKLN	847
KNAGGS PATRICIA A	44 36233	FDA	PKLN	4B18
KNAPE LAWRENCE	24 59D98	OS	SP	606G
KNAPP CHARLES A	44 36555	PHS	PKLN	3B26
KNAPP DEANNE E PHD	44 3641D	FDA	PKLN	15B37
KNAPP GENE	44 328D6	FDA	PKLN	1663
KNAPP NORMA J	44 3419D	FDA	PKLN	890
KNAPP SHIRLEY J	23 58489	SSA	WEBB	101
KNAUER VIRGINIA H	24 56158	DS	HEW	3300
KNAUFF LYNN	24 57473	PHS	HEWSP	712B
KNEIPPLE JACQUELINE M	44 33730	FDA	PKLN	9BD9
KNEPP PRISCILLA D	24 56625	DS	SP	632F
KNIGHT ANNIE	24 57332	OS	HEW	3744
KNIGHT CARDLE	24 52130	DS	TRPT	B427
KNIGHT D JEAN	44 31745	FDA	PKLN	8C15
KNIGHT HORACE	24 58430	ASE	SP	310G
KNIGHT JACQUELINE E	44 35237	FDA	PKLN	12B3D
KNIGHT SIDNEY T	24 51D41	FDA	FB8	SB468
KNIGHT WOODROW	44 34317	FDA	PKLN	6B33
KNOBLICH FREDERICK A	44 33414	FDA	PKLN	16BD7
KNOLL EVERETT W	24 51215	FDA	B8	2821
KNOPFMACHER ESTHER R	44 34283	ADMHA	PKLN	18104
KNOTT SIRI K	944 34D60	AOMHA	ROKWL	628
KNOUSS ROBERT DR	43 66418	HRA	FCB2	442
KNOVICH GEORGEANE M	44 36447	PHS	PKLN	18A45
KNOWLES OALE E	47 23198	OS	HEW	5643
KNOWLES PATRICIA C	43 66797	HRA	FCB2	430
KNOX DENISE	75 57430	OS	DONO	2723
KNOX HENRY H	44 33403	FDA	TW	1D6

NAME	TEL. NO.	AGCY.	BLDG.	ROOM
KNOX KATHLEEN O	44 31370	HRA	PKLN	8A10
KNOX ROBERT O	44 35197	FOA	PKLN	17B45
KNUOSEN HELEN W	44 34396	FOA	TW	311
KNUOSEN JOHN T	24 50140	SRS	HEWS	1416
KOBIN NATHAN	130 43425	OS	SS	654
KOBRE STEPHEN C	44 33722	FOA	PKLN	1274
KOBREN LAWRENCE	42 77222	FOA	SSP	1345E
KOCH HUGO K	44 31534	HRA	PKLN	945
KOCH MARJORIE	24 51943	OCSE	HEWS	2086
KOCH STANLEY A	44 33500	FOA	PKLN	18B08
KOCHERT WILLIAM F	44 36714	FDA	PKLN	12B06
KOEHLER OOROTHEA P	44 36640	PHS	PKLN	18A10
KOEHLER VIRGINIA R	25 45407	NIE	B	815
KOELLE JAN	44 33510	FOA	PKLN	14B04
KOELZER CLINTON H	44 31667	FOA	PKLN	4C04
KOENIG DONNA	23 51790	SSA	IBM	208
KOENIG MARTIN L	37 66992	SRS	PHB	5118
KOENIG PETER J	47 23198	OS	HEW	5647
KOEPSEL WILLIAM F	44 32256	HSA	PKLN	6A25
KOEPSELL THOMAS O	44 32185	HRA	PKLN	1559
KOESTER RICHARO	24 51910	OS	R	524
KOHL KENNETH A	24 52350	OE	ROB	4636
KOHLER JOHN A JR	44 33343	AOMHA	PKLN	18C22
KOHN ESTHER G	44 33825	AOMHA	PKLN	12C04
KOHN EZRA	24 51996	OS	HEW	3330
KOHN LEAH J	49 67616	FDA	WT	304
KOHN MELVIN L	49 63383	AOMHA	NIH10	3054
KOITZ OAVID	24 56238	OS	SP	509G
KOJCSICH VICTORIA O	24 53397	ASE	FOB6	3073
KOKAL DANIEL	44 33320	FOA	PKLN	1386
KOKER MAUOEMARIE	44 36794	PHS	PKLN	144
KOKOSKI CHARLES J DR	47 25767	FOA	HEW	3075
KOLB JAMES S	24 56575	SRS	HEWS	4030
KOLB ROBERT W	49 66291	FOA	N29	211
KOLBYE ALBERT C JR	24 51301	FOA	FB8	2025
KOLOJESKI H OIXIE OR	443 4423	AOMHA	PKLN	8C06
KOLETTY MARGARET A	443 36630	PHS	PKLN	18A19
KOLLMORGAN B W	44 32454	PHS	PKLN	1B42
KOLLMORGEN OON	44 34670	HSA	PKLN	12A11
KOLSKY KENNETH B	44 34364	COC	PARK	332
KOLSTAO ANOREW J	24 57809	ASE	FOB6	3144
KOLTES MARY B	44 32760	HRA	PKLN	836
KOMAOA GEORGE S	44 32536	FOA	TW	162
KONIJN PETER	24 59891	OS	HEW	3418
KOO HELEN C YEN	24 51410	FOA	FB8	6864
KOOMSA MARLANO	44 31870	HSA	PKLN	5A12
KOPAN ABE	44 36604	FOA	PKLN	5B37
KOPIN IRWIN J	49 65082	AOMHA	NIH10	2D46
KOPIT HILOA S	44 35455	FDA	BWV	926
KOPIT RUTH B	44 32440	AOMHA	ROKWL	708
KOPOLOW LOUIS E OR	44 33653	AOMHA	PKLN	11105
KOPPENHOEFER KENNETH	130 49088	SSA	EHR	209
KOPSTEIN ANOREA N	44 33230	HSA	PKLN	13A56
KORB ROSLYN	24 58812	ASE	FOB6	3141
KORENBLATT JOAN	49 64691	FOA	N29	103
KORENBLATT KENNETH I	44 33414	FOA	PKLN	16B07
KORIN MARYLYN	44 36795	PHS	PARK	144
KORMELUK ANOREW N	24 58206	OE	FOB6	3093
KORNEGAY SALLY A	47 23042	OHO	HEW	4749
KORT LILLIAM P	44 32580	HSA	PKLN	12A12
KOSACK MARY V	43 66826	HSA	FCB3	330
KOSCO PAUL P	44 34106	HSA	PKLN	1205
KOSINSKI OAVIO A	24 56794	OS	SP	7210
KOSLOW STEPHEN OR	44 34527	ADMHA	PKLN	10C18
KOST KEITH	44 31620	HRA	PKLN	10A31
KOTERWAS GINA	24 50323	OCSE	HEWS	1110
KOTONIAS ANOREW J	24 56841	OS	SP	7330
KOTTEMANN JAMES B	24 52750	FOA	5011	238
KOTYK OEBORAH E	23 58383	SSA	BCT2	406
KOUMPOURAS ASPASIA	44 31194	HRA	PKLN	810
KOURY ROSE	24 59770	OE	ROB	3624
KOUSTENIS GUST G	44 33075	FOA	PKLN	9B45
KOUSTENIS JOYANN B	44 33130	FOA	PKLN	1090
KOUTROULIS LOTSIKAS HELEN	43 66678	HRA	FCB2	350
KOVACH OONALO G	47 22800	OE	FOB6	1083
KOVACH EOMUNO I	44 33442	FOA	PKLN	6B03
KOVACH LAURA A	24 51526	FOA	FB8	6009
KOVACIC MARTHA S	44 34536	AOMHA	PKLN	15C26
KOVACS ROBERT	47 24520	OCSE	HEWS	2313

NAME	TEL. NO.	AGCY.	BLDG.	ROOM
KOVALSKY OONNA B	24 51523	FOA	FB8	5417
KOVAR MARY GRACE	44 31066	HRA	PKLN	8A55
KOVER BETTY G	24 52525	OE	ROB	5927
KOVER DEBBIE	44 34283	AOMHA	PKLN	18104
KOWAL MICHAEL J	130 49398	OS	SS	2127
KOWALCZYK G GARY	24 53363	OE	FOB6	4057
KOWALK ARTHUR J	24 51056	FDA	FB8	6836
KOWALSKI AORIANNE J	44 32454	PHS	PKLN	1B42
KOWALSKI MARY P	23 58240	SSA	BCT2	215
KOWGIOS WILLIAM	44 31455	HRA	PKLN	10A22
KOWLOK PATRICIA L	44 36557	PHS	PKLN	3B26
KOZEL NICHOLAS J	44 32104	ADMHA	ROKWL	618
KOZIARZ LAWRENCE E	24 52443	OE	ROB	3045
KRAFCIK GEARY A	24 51029	FDA	FB8	2468
KRAFT JAMES C	24 56220	OS	HEW	1059
KRAFT JOAN E	49 64521	FDA	N29	202
KRAFT MILTON	23 58352	SSA	BCT2	305
KRAKAUR CAROL	44 33373	ADMHA	PKLN	1599
KRAKES PAUL	24 52579	OE	ROB	5717
KRAMER BETTY	44 32958	AOMHA	PKLN	16C21
KRAMER JULIAN	24 51118	FOA	FB8	6860
KRAMER LUCY M	43 66318	HRA	FCB2	441
KRAMER MARTIN A DR	24 51869	OS	SP	404E
KRAMER NORMA S	44 32454	PHS	PKLN	1B42
KRAMER SHIRLEY A	44 32265	PHS	PKLN	1842
KRAMM ELIZABETH R	24 50570	SRS	HEWS	5419
KRANIAS MICHAEL M	43 66336	HSA	FCB3	11THFL
KRANTZ ROBERT	24 58145	OE	ROB	5051
KRASNEGOR NORMAN A DR	44 36420	ADMHA	ROKWL	674
KRAUSE FRED J	24 57634	OHO	ROB	2614
KRAUSE RICHARD T	24 51390	FOA	FB8	4448
KRAUT STEPHEN M	24 58938	OS	FOB6	4091
KRAVITZ EOWARO	44 31016	FOA	PKLN	13B05
KRAZINSKY FREOERICK R	24 50847	SRS	HEWS	1311
KRCMA HAROLO C	44 33490	FOA	PKLN	14B04
KREBS FRANZ W	24 51923	OS	HEW	4062
KREBS GERTRUDE F	23 59202	SSA	WEBB	206
KREGER ALAN K	44 36846	HRA	PKLN	830
KREH LOUISE B	43 66607	HRA	FCB2	263
KREITEL KATHLEEN P	44 33426	FOA	TW	523
KRELL KENNETH	44 33036	FOA	TWRL	50
KREMPASKY ELIZABETH L	44 31785	HSA	PKLN	14A12
KREMPASKY RICHARO J	44 36704	FOA	PKLN	4C25
KRENITSKY ALICE B	44 36504	AOMHA	ROKWL	108
KREPOP GERALYN M	23 58327	SSA	BCT2	207
KRESH ESTHER DR	75 57750	OS	DONO	5044A
KRETSCHMAIER HENRY	44 36887	HSA	PKLN	16A55
KRETZING ANNA E	44 31350	HRA	PKLN	8A54
KREUEGER FRANK K JR	24 53360	OS	HEW	3265
KRINSKY LEONARO O OR	44 34093	FOA	PKLN	7B20
KRINTZ JUNE M	44 31830	HSA	PKLN	5A20
KRISCH ROSEANN	44 31646	CDC	PARK	332
KRIZAY JUOY	24 50181	SRS	HEWS	1323
KROOEL RICHARD I	23 58371	SSA	IBM	304
KROL LOIS	24 52866	OHO	SP	3210
KROMAS MARY O	44 31016	FDA	PKLN	13B05
KROMER JOHN W	44 31118	HSA	PKLN	5A38
KRONE ELIZABETH	24 52904	OHO	SP	345F
KRONEN ALBERTA	24 50864	SRS	HEWS	2054
KRONGOLD FREO	23 58371	SSA	IBM	304
KRONGOLO JUDITH L	23 58368	SSA	IBM	3050
KROP BARBARA	44 32573	FDA	TW	745
KROP STEPHEN PHD	24 51356	FOA	FB8	6772
KROPATKIN PHILIP	47 23157	OS	HEW	5700
KROUPA ROBERT C	130 49396	OS	SS	2124
KRUEGER GLADYS	44 31126	HSA	PKLN	1436
KRUEGER SHARON K	24 51164	FOA	FB8	4123
KRUG BARBARA	24 52020	OS	TRPT	B424
KRUGER STANLEY	24 58118	OE	FOB6	2083
KRUM GLAOYS V	44 32830	FOA	PKLN	7B21
KRUM ROSE B	44 36464	FOA	PKLN	1466
KRUPA JOHN	23 58650	SSA	GLB	812
KRUPA PHYLLIS J	44 33398	HRA	PKLN	836
KRUSE MARY L	47 22758	OE	ROB	4642
KRYGER LOIS K	43 66520	HRA	FCB2	322
KRYSTYNAK LEONARO	44 36237	HRA	PKLN	1011
KRYWUCKI MARY	44 31540	HSA	PKLN	12A40
KU YUOH	24 51212	FOA	FB8	4020
KUBECK THOMAS JR	44 32760	HRA	PKLN	844

NAME	TEL. NO.	AGCY.	BLDG.	ROOM
KUBOTA LARRY	25 47940	NIE	B	802
KUCH PETER J	24 57884	OE	FOB6	4087
KUCHNO CHESTER H	23 51090	SSA	WEBB	308
KUCKEN LAWRENCE	44 31135	HSA	PKLN	1436
KUEBLER PAULA	24 57240	OS	HEW	1654
KUEHNE RAYMOND M	24 56931	PHS	HEWSP	712B
KUERER FRANK	44 33560	FDA	PKLN	18B08
KUESPERT EDWARO F	44 32797	FDA	TW	511
KUESTER GERALO F	44 33630	FDA	PKLN	1389
KUGAJEVSKY VICTOR	24 50330	SRS	HEWS	5094A
KUGELMAN RDBERT F	24 50604	SRS	HEWS	4048
KUHN RDNALD H	24 50481	OS	SP	532H
KUKIC MAURINE	24 52727	OE	DDNO	4030
KULA JULIA J	44 32420	HRA	PKLN	11A33
KULA RDSALYN K	47 23055	OHD	SP	305F
KULAKOW NAOMI	44 35006	FDA	PKLN	1063
KULASH MARJORIE	25 45830	NIE	B	8D8
KULLBACK RITA S	44 32954	ADMHA	PKLN	16C17
KULLEY ANDREW M	44 34663	HRA	PKLN	1575
KUMKUMIAN CHARLES S PHD	44 34330	FDA	PKLN	14B45
KUNDA ANTONIA	44 3116D	HSA	PKLN	649
KUNDA WALTER	44 3273D	HSA	PKLN	1335
KUNOERT JAMES J	47 21356	OE	DONO	4813
KUNITZ SELMA C	49 64943	HRA	NIH31	5C23
KUNKLE GARY W	44 33596	GAO	PARK	130
KUNTZE EDWARD J	42 77218	FDA	SSP	1248A
KUNZ WILLIAM	44 3503D	ADMHA	PKLN	12C15
KUO ANNETTE C	44 33D96	OS	PKLN	4A43
KUPERSTEIN ARNOLD	44 78687	DE	ROB	4624
KURAMDTO FDRD H	44 33604	ADMHA	PKLN	11C23
KURAPKA PETER J	23 51031	SSA	WEBB	105
KURLANCHEEK STUART	24 57505	OS	ROB	4D44
KURTZ JDHN	24 50175	SRS	HEWS	4200E
KURTZ MILTDN W	130 43430	OS	SS	2104
KURTZ NATALIE S	44 36720	ADMHA	ROKWL	64D
KURYK HARRIETT R	24 57733	OS	HEW	3265
KUSTKA WALTER J	44 3448D	FDA	PKLN	788
KUTT MARY A	24 56392	DS	SP	636G
KUTZKE ELIZABETH S	44 31910	ADMHA	PKLN	8C23
KUZAS MARY V	43 66655	HRA	FCB2	327
KUZMINSKI MARY E	44 36597	PHS	PKLN	1774
KUZNER ROBERT	24 52727	OE	DDND	4D30
KVASNICKA JDHN L	24 5DD61	SRS	HEWS	1219
KVENBERG JOHN E	24 51513	FDA	FB8	307D
KVENBERG JDHN E	24 51513	FDA	FB8	307D
KWACZALA STANLEY F	24 5839D	OE	FOB6	1DD8
KWIATEK HELEN M	24 58756	OE	FOB6	4D04
KYPER CHARLES H	44 33414	FDA	PKLN	16BD7
KYTTLE LORRAINE	44 32755	HSA	PKLN	16A16
LA MERE JD ANNE	24 57741	DS	HEWSP	722A
LABAT VICTDR	24 56216	OS	HEW	3274N
LABBE CLARICE	44 35134	HRA	PKLN	1568
LABDUEFF JEAN	44 34724	HSA	PKLN	5A22
LABDUEFF STEVE JR	44 32546	HSA	PKLN	5A39
LABDY LENNIE	44 36896	HSA	PKLN	1616
LABOY MARGA	44 32644	OS	PKLN	4A53
LABRASH HERBERT H	24 51D96	FDA	FB8	54D5
LACERTE JEANNE M	49 61326	FOA	N29	231
LACEY JANICE	47 23796	SRS	HEWS	3616
LACEY PEGGY	42 6839D	OHD	SP	351G
LACHIN CHARLES	44 32026	PHS	PKLN	438
LACHTER SUSAN B	44 365D0	ADMHA	ROKWL	110
LACOVEY CYNTHIA	23 51752	SSA	WEBB	310
LACY CHARLES W	24 52136	OS	TRPT	B823
LACY JR NATHANIEL H	44 34253	FDA	PKLN	2B70
LADDEN ANN	44 3468D	HSA	PKLN	5AD3
LADERMAN ROSS S	44 31016	FDA	PKLN	13B05
LADSON ALDNZO M	24 56783	DS	HEW	3194C
LADSON MELVIN R	24 59722	OE	DDND	3121
LAENG RICHARD A	44 32670	PHS	PKLN	17A19
LAFAYETTE MIRIAM T	24 59481	OE	ROB	3069
LAFFERTY MARGUERITE	44 36392	HRA	PKLN	10A13
LAFFERTY MARY E	44 35004	HRA	PKLN	3A35
LAFON JOHN P	43 66336	HSA	FCB3	11THFLR
LAGARDE CHRISTINE M	24 51372	FDA	FB8	5D22
LAGAS ROBERT J	44 32865	HSA	PKLN	14A17
LAGRONE ARNETTA D	24 52423	DE	ROB	4621
LAHN DANIEL A	24 5159D	SRS	MES	4320
LAIL KAREN M	24 59243	SRS	HEWS	2115

NAME	TEL. ND.	AGCY.	BLDG.	ROOM
LAIRD LAURY J	44 31895	FOA	CHAP	300A
LAIRD TERESA	24 59231	OE	FOB6	2036
LAIRD THERESA	24 59231	OE	FDB6	2025
LAJEWSKI HENRY C	24 50521	SRS	HEWS	4123
LAJUENESSE FLORENCE	23 58170	SSA	WEBB	204
LAKE DEAN	44 34438	FDA	PKLN	7B41
LAKE VERA	43 66156	HRA	FCB2	10FLR
LAKNER STEPHEN J	24 51914	DS	HEW	4051
LALLEY THOMAS L	44 33728	ADMHA	PKLN	18C04
LALLMANG RICHARD	25 45510	NIE	B	701
LALLY DDRDTHY	24 50782	SRS	HEWS	5426
LAMANNA ANTHDNY	44 33036	FDA	TWRL	18
LAMANNA CARL	24 51072	FDA	FB8	2831
LAMAR JULE K PHD	44 34330	FDA	PKLN	14B45
LAMB ARLENE	24 58959	OS	FOB6	4098
LAMB JAMES B	24 51557	FDA	FB8	3822
LAMB JOHN J	42 77222	FDA	SSP	1345F
LAMB ROBERT J	44 31337	PHS	PKLN	1823
LAMBER JULIA C	24 57736	DS	HEW	3265
LAMBERT D V	44 3375D	FDA	PKLN	9B28
LAMBERT SHIRLEY	23 52D32	SSA	WEBB	303
LAMBERTI ALPHONSE J	24 51D29	FDA	FB8	2468
LAMBERTY GDNTRAN	44 32340	HSA	PKLN	736
LAMBDUR GARY	24 59722	OE	DDND	312D
LAMBRINDS JDRGE J	24 56891	DS	SP	631F
LAMDIN DAVID A	23 58330	SSA	WEBB	209
LAMOND JDHN F	47 22685	OE	RDB	4651
LAMDNDA MARY P	44 33130	FDA	PKLN	1D90
LAMPEL LEROY L	344 2557	FDA	BLTV	
LAMPER MARILYN	44 36477	HSA	PKLN	13A19
LAMPMANN JANE	24 57D27	OHD	SP	3D2E
LANAHAN RITA	44 328DD	HRA	PKLN	153D
LANCASTER CLARISE G	24 56285	OS	SP	436G11
LANCASTER PAUL N	44 3313D	FDA	PKLN	1D90
LANCASTER RDNNY B	24 565D1	DS	SP	526F4
LANCASTER VERNELL W	24 56241	DS	HEW	3236
LAND JDHN	43 66113	HRA	FCB2	63D
LANDAU LEE	13D 44207	OS	SS	4A10
LANDIS DEBDRAH J	44 32994	FDA	PKLN	762
LANDIS LINDA S	44 32606	PHS	PKLN	4AD7
LANDRY ROBERT J	44 32965	FDA	CHAP	1D
LANDSIEDEL ERNA E	44 34553	PHS	PKLN	1312
LANDSMAN SHIRLEY K	44 35477	HSA	PKLN	4BD7
LANE GEORGE B	24 58D36	ASE	SP	3D3H
LANE IRENE	24 57488	OS	SP	524E
LANE JDAN C	49 66543	HRA	NIH31	3B39
LANE JDNATHAN P	24 56285	DS	SP	436G7
LANE JONATHAN R	42 77953	FDA	SSP	1312
LANE LARRY	24 57522	OHD	ROB	2608
LANE MADELYN A	44 31066	HRA	PKLN	8A55
LANE PAUL R	24 50266	SRS	HEWS	5218
LANE ROBERT L	24 5175D	DE	ROB	4717C
LANE RUTH L	24 56553	DS	HEW	131D
LANE SHARDN A	24 52356	OE	ROB	3923
LANE SHERYL P	24 57211	SRS	HEWS	5517
LANG CHARLES W	24 52D77	DS	TRPT	B612
LANGBERG RDBERT	44 3172D	HRA	PKLN	8A44
LANGDON WALTER	24 56943	FDA	FB8	6413
LANGFDRD WALLACE L	44 33814	ADMHA	PKLN	61D5
LANGLAIS MARY C	44 313D6	HRA	PKLN	1536
LANGLEY GLORIA A	24 56D43	OS	HEW	3556
LANGSETH THDMAS	24 5D614	SRS	HEWS	25DD
LANGSTON JAMES F	44 3474D	FDA	PKLN	16BD6
LANGSTDN MICHELE I	24 50671	SRS	HEW	42DDC
LANGSTON THOMAS D	42 77953	FDA	SSP	1312
LANHAM EDGAR S JR	24 56347	OS	SP	539H
LANIAUSKAS EVA J	44 3427D	FDA	PKLN	12B02
LANIER JDYCE N	24 57833	OE	FB6	2189
LANK J J	47 22840	OE	RDB	4656
LANKFORD ALICE G	23 58288	SSA	IBM	408
LANMAN RDBERT	44 33D96	OS	PKLN	4A43
LANN IRMA S	44 331D4	ADMHA	PKLN	9CD8
LANNEN ROBERT L	44 3427D	FDA	PKLN	12BD3
LANNDN E R	130 44444	SSA	DPER	4J24
LANSDDWN JOYCE F	23 58558	SSA	G	914
LANSOOWN THERESA A	23 59664	SSA	WEBB	209
LANTION HAZEL	24 5D291	DS	SP	455D
LANZA RDBERT D	44 36104	PHS	PKLN	17A43
LAO CHANG S	44 34594	FDA	PKLN	18B45

NAME	TEL. NO.	AGCY.	BLDG.	ROOM
LAO NELSON T	44 78368	FOA	AGRI	4806
LAPAN PETER E OR	49 62944	HSA	N31	B2B34
LAPHAM OEBBIE	44 32965	FOA	CHAP	10
LAPLANTE JOHN E	44 36837	FDA	PKLN	2A53
LAPOLLA SANTI	24 51920	OS	HEW	4058
LAPOV OANIEL	44 33583	OS	PKLN	474
LAPP WINIFREO	44 36896	HSA	PKLN	1616
LAPPIN CATHERINE	44 32256	HSA	PKLN	6A25
LARAMEE PAUL	24 52088	OS	TRPT	B821
LARGEN MARY A OR	44 31910	AOMHA	PKLN	8C23
LARIVIERE FRANCES O	24 50587	SRS	HEWS	5412A
LARK GWENOOLYN N	24 59808	OE	ROB	3669
LARKIN CARMELLA G	130 47643	OS	SS	645
LARKIN EDWARO	44 34230	FDA	PKLN	889
LARKIN EUGENE R	23 58550	SSA	WEBB	104
LARKIN TIMOTHY J	44 34650	FDA	PKLN	8B39
LARKIN TIMOTHY O	24 56473	OS	SP	523B
LARKINS LUTHER G	44 33673	ADMHA	PKLN	1799
LARKINS MARCIA	44 33430	FDA	PKLN	6B12
LARRY DAMON	47 24750	FDA	HEW	3712
LARSON BARBARA L	24 53488	OE	ROB	5600
LARSON BERTHA	23 58268	SSA	IBM	206D
LARSON CAROL M	44 31330	HSA	PKLN	12A52
LARSON DAVID L	44 32597	HRA	PKLN	8A31
LARSON DELBERT A	44 31043	HSA	PKLN	6A46
LARSON K STERK	44 33630	FOA	PKLN	1389
LARSON MARY	44 33130	FDA	PKLN	1090
LARSON VIRGINIA M	44 32525	HRA	PKLN	953
LARUE MARCIA W	24 56073	DS	SP	451F
LASH LEONARD DR	44 33942	ADMHA	PKLN	10C06
LASHAM CHARLES	44 32690	HSA	PKLN	12A39
LASHMAN KAREN	44 34550	PHS	PKLN	1887
LASKER MATTHIAS	24 58901	OS	SP	515D
LASKIN MARK J	44 33778	PHS	PKLN	1894
LASKO JOANN	44 32540	HSA	PKLN	12A53
LASKY ARLENE	44 34573	ADMHA	PKLN	15C19
LASKY BARBARA	44 36728	ADMHA	ROKWL	209
LASKY JULIAN J DR	44 34707	ADMHA	PKLN	10C23B
LASLEY MARY H	23 58240	SSA	BCT2	215
LASNER EOITH G	24 57844	OE	FOB6	1187C
LASSEK WILLIAM	44 32370	HSA	PKLN	722
LASSEN PETER L	24 51591	OHD	HEWS	1010
LASSMAN MILDRED K	24 56573	SRS	HEWS	4034
LATHOM VIVIAN	44 33285	FDA	PKLN	15B42
LATKER NORMAN J	14 67056	DS	WSTWD	5A03
LATORRE ANN M	44 34396	FDA	TW	313
LATT BENJAMIN	44 32420	HRA	PKLN	11A33
LATTEA GLORIA H	44 33175	ADMHA	PKLN	17C17
LATTER ALICE E	23 51652	SSA	WEBB	2D8
LATTERI BENEDICT	44 331D7	ADMHA	PKLN	1D99
LATTIMORE AZALEE	24 51799	DS	SP	416E
LATTISAW JOSEPH W	24 5708D	DS	HEW	1413
LATTMER SAM	23 51D94	SSA	WEBB	2D2
LAU DANIEL R	24 57036	OS	SP	622H
LAU LYNNE E	24 57D38	DHD	SP	3D0E
LAUBER ROBERT W	43 6674D	HRA	FCB2	522
LAUBHAM JAMES J	44 33516	FDA	TW	321
LAUOERBAUGH ALBERT	44 32916	HSA	PKLN	6D5
LAUDET CATHERINE E	44 34163	PHS	PKLN	18A53
LAUE ROBERT M	24 517D3	SRS	HEWS	1232B
LAUER EOWARD E	24 58467	OE	FDB6	1155
LAUERSEN EILLEEN E	23 52031	SSA	WEBB	304
LAUGHLIN ANNA E	44 33192	FDA	PKLN	11B22
LAUGHLIN THOMAS JR	24 50128	SRS	HEWS	4D94
LAUMBACH ANDREW D	47 2574D	FDA	HEW	3063
LAUNAIS GERARD	44 31494	PHS	PKLN	1831
LAURIA LEWIS S JR	24 56841	OS	SP	721D
LAUTHERS CHARLES R	24 58182	ASE	FOB6	3153H
LAVALLEY THERESA J	23 51558	SSA	BCT2	210
LAVAN JOHN A	24 5D468	OHD	HEWS	3D36
LAVELLE EUGENE	47 23785	SRS	HEWS	3628
LAVENOER ALBERT	44 34206	FDA	PKLN	9B45
LAVENOER BETTIE	44 32440	ADMHA	ROKWL	714
LAVERE WILLIAM R	23 59739	SSA	BCT2	302
LAVERENTZ K LYNN	24 5202D	OS	TRPT	B424
LAVERTY SHELLEY M	24 578D4	OE	ROB	3911
LAVOR JUOITH	24 56613	OS	SP	439F
LAW ANNA MAE	44 31945	HSA	PKLN	14A3D
LAW RICHARD S	44 32485	HSA	PKLN	605

NAME	TEL. NO.	AGCY.	BLDG.	ROOM
LAWHORN CHARLES G	24 50478	SRS	HEWS	5611
LAWLER BENTON T	44 32354	FDA	PKLN	499
LAWLOR ANN C	43 66764	HRA	FCB2	450
LAWLOR EOWARO W	24 50049	OHD	HEWS	3230
LAWRENCE ARTHUR J	24 52115	OS	TRPT	B110
LAWRENCE OELMER	44 32004	PHS	PKLN	1781
LAWRENCE DORIS S	24 52254	OE	ROB	3616
LAWRENCE ELZORIA	24 57736	OS	HEW	3265
LAWRENCE LINDA	44 33343	ADMHA	PKLN	18C14
LAWRENCE LINDA M	42 77230	FDA	SSP	1351
LAWRENCE MARK D	44 34253	FDA	PKLN	2A80
LAWRENCE NOAH	47 23810	SRS	HEWS	3625
LAWRENCE PAT C	24 56757	OS	SP	500E
LAWRENCE PAUL F	24 58383	OE	FOB6	4161
LAWRENCE REGINA	44 33722	FDA	PKLN	1274
LAWS DDROTHY A	44 34547	PHS	PKLN	4A22
LAWS RITA	44 32624	PHS	PKLN	420
LAWSDN ANTHDNY M	49 61641	FDA	N29	508
LAWSON AUDREY	130 47036	DS	SS	609
LAWSON CLARA M	25 46572	NIE	B	820
LAWSON DAWN	24 57644	OS	SP	435G
LAWSON MADELINE Y	44 32210	FDA	PKLN	15B41
LAWSON MARGARET M	24 59815	OE	DOND	4942
LAWTON FRANK P	44 34460	FDA	PKLN	5B37
LAWTON THDMAS W	24 51026	FDA	FB8	3476
LAYTON MARY	44 32380	HSA	PKLN	6A05
LAZAR ALLAN J	24 50976	SRS	HEWS	1416
LAZAR JEAN E	43 66230	HSA	FCB3	11THFLR
LAZAR JDYCE B	44 33936	ADMHA	PKLN	1095
LAZAROFF ELAINE R	43 66760	HRA	FCB2	427
LAZELL J ARTHUR	44 34690	FDA	TW	516
LAZNA MICHAEL J	24 56891	DS	SP	631F
LAZORCHAK RAYMDND	47 23182	DS	HEW	5741
LAZZARI EVELYN	49 61143	HRA	FB	504
LAZZARI GEDRGES	44 36320	PHS	PKLN	1A67
LE PINE DIANA	44 34223	ADMHA	PKLN	6C03
LEA LINDA	24 52897	DHD	SP	337FA
LEABMAN ARTHUR	44 33728	ADMHA	PKLN	18C03
LEACH BDB	44 31054	HSA	PKLN	6A54
LEACH BRIAN	44 33077	OS	PKLN	419
LEACH WILLIAM M	44 32434	FDA	TWRL	5B
LEACHE BONNIE E	44 34140	HRA	PKLN	923
LEACRAFT DOLLIE	24 57684	OS	HEW	4416
LEAHY CHARLDTTE K	44 31626	HRA	PKLN	8A3D
LEAK IRENE S	24 51226	FDA	FB8	B756
LEAK JDHN C	44 34250	FDA	PKLN	17B45
LEAKE DDRIS A	44 34673	ADMHA	PKLN	11C16
LEAL MANUEL C	44 34510	FDA	PKLN	5C25
LEAN LILLIAN	44 36295	ADMHA	PKLN	16C10
LEAR GREGORY	44 34D86	HSA	PKLN	16A44
LEARY ANN	44 32D26	PHS	PKLN	438
LEARY VIVIANE N	23 58297	SSA	BCT2	6D9
LEATHAM RAYMOND	44 31284	ADMHA	PKLN	1116
LEATHERMAN CHARLES J	24 5D4D5	SRS	HEWS	1219
LEATHERWDDD CALVIN R	44 33D60	HSA	PKLN	1615
LEAVERTON PAUL E DR	44 31316	HRA	PKLN	837
LEAVITT HENRY A	44 3666D	PHS	PKLN	1744
LEAZER ALICE	23 58445	SSA	BCT2	101
LEBARON WALTER A III	24 58275	DE	DONO	1725
LEBLANC PAULINE K	44 32447	PHS	PKLN	1B48
LEBLAND SHELIA M	24 5194D	DS	SP	2D38
LEBLANG MINNA S	42 7719D	FDA	SSP	1235J
LEBDFF CLARENCE G	24 5D982	SRS	HEWS	4130
LEBOUF HENRY B	24 51551	OS	SP	740F
LEBDW MDRTDN A	44 3162D	HRA	PKLN	1DA31
LEBDW SUSAN	24 58D28	OE	FOB6	3D83
LEBOWITZ BARRY	44 33726	ADMHA	PKLN	18104
LECEA LIBERTD G	44 33D80	PHS	PKLN	18A27
LECH MARIE	43 6689D	HRA	FCB2	650
LECHUS JOHN A	44 33316	FDA	PKLN	1266
LECLAIR RICHARD R	44 78477	DHD	HEWS	3423
LEDDER HDWARD	24 52897	OHD	SP	337F1
LEDERER HENRY DR	44 33726	ADMHA	PKLN	1897
LEDERMAN DDNALD G	43 66290	HSA	FCB3	320
LEDFDRD MARY K	43 66390	HRA	FCB2	550
LEE ANN O	24 51484	FDA	FB8	1464
LEE ARDEEN S	44 3363D	FOA	PKLN	1389
LEE BERTHA	24 58983	OE	FOB6	3118
LEE BETTY	44 31887	ADMHA	ROKWL	6D3

NAME	TEL. NO.	AGCY.	BLDG.	ROOM
LEE BEULAH	44 34580	FOA	PKLN	15B33
LEE CAROL C	49 65491	FOA	N29	514
LEE CHERRIE W	24 51152	FDA	FB8	4013
LEE CHI JEN	49 61786	FOA	N29	526
LEE CLARA S	24 53095	FOA	FB8	1825
LEE DIANA	75 57700	OS	OONO	2044
LEE OORIS G	24 50496	SRS	HEWS	2129
LEE OOROTHY A	24 58920	OE	FOB6	1105
LEE EMMA J	23 51208	SSA	IBM	405
LEE ESSIE M	24 57563	OS	HEW	1327
LEE EUGENE R	24 56079	OS	HEW	G720
LEE FRANCES J	44 36220	FDA	TW	523
LEE FRANK	24 50111	SRS	HEWS	4633
LEE GAYE W	24 58217	OS	HEW	3326
LEE GEORGIA	24 50768	OHO	DONO	3835
LEE GLADYS M	44 33910	FOA	PKLN	8B20
LEE HAM OOC Y	44 34260	FDA	PKLN	17B45
LEE HAROLO D	44 33340	FDA	PKLN	1287
LEE HARRY P	24 51708	SRS	HEWS	1232B
LEE HYLTON S	24 57403	OS	HEW	G320
LEE IOA B	24 52006	OS	SP	739F
LEE IRMA M	24 50722	SRS	HEWS	2618
LEE J	24 51225	FOA	FB8	2012
LEE JAMES ROGER	44 36520	HRA	PKLN	1DA54
LEE JANE	24 56240	OS	HEW	4543
LEE JANE V	44 35182	FOA	PKLN	17B34
LEE JANIE M	49 63377	FOA	N29	B22
LEE JR HENRY T	42 77175	FOA	SSP	1219B
LEE JUOY O	24 51459	FDA	FB8	3870
LEE JULIA E	24 51851	OS	SP	6470
LEE JULIA M	25 45450	NIE	B	642
LEE KENORICK R	37 66408	SRS	PHB	5118
LEE KENORICK R JR	37 66408	SRS	PHB	5118
LEE KI C	24 51787	OS	HEW	1271P
LEE LINOA O	24 50035	OHO	HEWS	3229
LEE LOUISE	47 2383D	SRS	HEWS	3090
LEE MABEL	24 57063	OS	SP	530G
LEE MARGARET E	24 51135	FOA	FB8	2819
LEE MARY J	23 58C29	SSA	BCT2	3D7
LEE MARY LOUISE	44 34663	HRA	PKLN	1575
LEE MARY M	44 34470	FOA	PKLN	5CD4
LEE MAURICE	44 36321	PHS	PKLN	1A44
LEE PRESTON V	44 31486	PHS	PKLN	1816
LEE RALPH W	42 77955	FOA	SSP	1328
LEE RANOOLPH W	47 22948	SRS	HEWS	7D65
LEE RICHARD C	43 66764	HRA	FCB2	441
LEE ROBERT	49 65186	FDA	N29	212
LEE ROWENA	49 66763	HRA	NIH31	4C39
LEE SHARLEY	44 36637	ADMHA	ROKWL	105
LEE STEPHEN N	44 33713	AOMHA	PKLN	6C22
LEE SUSANNE	44 32240	HSA	PKLN	4A53
LEE TAIK	75 57488	OHO	DONO	2008B
LEE THOMAS M	24 57041	OS	HEW	G410
LEE THOMAS R	44 32536	FOA	TW	159
LEE VERNICE B	24 50224	SRS	HEWS	2312A
LEE WAH	44 33466	FDA	TWRL	26
LEE WEI H	24 51474	FOA	FB8	3060
LEE WENOY A	44 33D20	HSA	PKLN	1635
LEEOS ALICE DR	44 33526	ADMHA	PKLN	9C14
LEELANO DOROTHY G	23 58534	SSA	G	915
LEEMAN OAVIO M	24 57714	OS	HEW	3265
LEEPER MARJORIE G	24 56412	OS	HEW	4235
LEESON GERALOINE B	44 31536	FDA	PKLN	1090
LEESTMA ROBERT C OR	24 52544	OE	ROB	3082
LEFEVER WILLIAM F	23 58516	SSA	GLEBE	819
LEFFINGWELL SANFORO S OR	43 66641	HSA	FCB3	330
LEFTWICH VERONICA A	24 58492	OHO	HEWS	30D6
LEGGETT IRA P	44 33403	FDA	TW	102
LEGGETT JOWAVA M	24 50447	OHO	SP	338D
LEGINSKI WALTER A DR	44 33648	ADMHA	PKLN	18C26
LEHMAN MILDRED K	44 33783	ADMHA	PKLN	1695
LEHMAN WINIFREO B	44 33596	GAO	PARK	130
LEHMANN RICHARO P	44 34313	FDA	PKLN	6B21
LEHMING ROLF	25 46070	NIE	B	711
LEHOTY OELORES	43 66655	HRA	FCB2	327
LEHRER FREOERICK	47 23159	OS	HEW	57D9
LEHRER LONNIE M	23 58494	SSA	G	912
LEHRER NEIL I	44 33583	OS	PKLWN	474
LEIBOVITZ CHERYL	447 6037	OE	ROB	4621
LEIBY LINDA	44 34097	HSA	PKLN	12A53
LEIPSIG BEATRICE	44 33644	AOMHA	PKLN	18C10
LEISTER DIANE	130 42589	OS	SS	638
LEISTER MARY ANN	44 32556	FOA	PKLN	2B41
LEJNAR HELEN M	44 33657	AOMHA	PKLN	1195
LEMAIRE LORRAINE M	44 32565	PHS	PKLN	4A10
LEMAIRE ROBERT	23 51195	SSA	BCT2	108
LEMICK PATRICIA A	43 66601	HSA	FCB3	330
LEMING BEVERLY J	34 42557	FOA	BLTV	
LENHART ELIZABETH	130 72314	OS	SS	618
LENON CHESTER J	24 58240	OE	FOB6	1077
LENON SONJA T	47 22762	OE	ROB	4642
LENSER PETER	23 59644	SSA	BCT2	312
LENT DAVID W	44 36162	PHS	PKLN	1B48
LENT LINDA J	44 33414	FOA	PKLN	16B07
LENTZ GERTRUOE G	44 32016	HRA	PKLN	1227
LENTZ RONALD J	24 57657	SRS	HEWS	2065
LENZNER EVELYN S	75 58800	PHS	DONO	3D30
LEON JULIA C	24 57752	OS	HEW	5362
LEON MEDARDO	44 33253	FOA	PKLN	4C03
LEON SONIA M	44 36785	HRA	PKLN	1041
LEONARD DORA M	24 51305	FDA	FB8	4151
LEONARD FRANK M	24 51338	OHO	HEWS	3522
LEONARD HATTIE M	24 57004	OS	SP	718G
LEONARD IZANNE	24 58915	SRS	MES	4311A
LEONARD JOHN P JR	24 57840	OS	SP	5270
LEONARO MARCIA A	42 77955	FOA	SSP	1328
LEONARO NANCY	44 32053	HSA	PKLN	14A03
LEONARO PEGGY	44 32550	AOMHA	PKLN	16C26
LEONARO ROSLYN T	49 61326	FOA	N29	229
LEONARD WON J	24 58768	OE	FOB6	2089
LEONE JOSEPH R	44 33875	AOMHA	PKLN	12105
LEONE LORETTA E	44 34157	HSA	PKLN	7A30
LEONG EDWAKD	44 34440	FOA	PKLN	4C22
LEOPOLD RODGER L	44 33403	FOA	TW	156A
LEOPOLO SIDNEY	44 31374	AOMHA	PKLN	1114
LEPAK JOSEPH W	24 51221	FOA	FB8	3824
LEPORE PAUL	44 31788	FOA	PKLN	6B09
LEPPER MARY M	24 56681	OS	HEW	3549
LERCH OAVID	24 52465	OE	FOB6	2017
LERNER HOWARD C	44 31850	HSA	PKLN	5A19
LERNER LILLIAN	44 31284	AOMHA	PKLN	1116
LERNER SHELDON A	44 36540	FOA	TW	134C
LESANE VIVIAN	24 594D3	OE	ROB	3624
LESCEUX JULIA C	24 57763	OE	FOB6	2025
LESCH DOUGLAS W	44 32183	PHS	PKLN	1841
LESNICK HOWARD	25 45628	NIE	B	601
LESSANS F DANA	44 33330	FOA	PKLN	1377
LESSIN PHYLLIS J	44 31887	AOMHA	ROKWL	607
LESSING MELVIN	44 34960	FOA	PKLN	1685
LESSOR RALPH H	24 56594	OS	HEW	4079
LESTER EILEEN E	44 33346	HRA	PKLN	11A33
LESTER GLORIA J	44 32104	ADMHA	ROKWL	618
LESTER GRACE E	24 51969	SRS	HEWS	4018
LESTER HARRY K	24 58513	OE	FOB6	1001
LESTER JULIETTE N	24 52305	OE	ROB	3682
LESTER SHIRLEY M	24 50117	OS	SP	507B
LETAW THOMAS B	24 575DD	OS	SP	435H
LETENORE MARY J	24 5795D	OE	FOB6	2128
LETENDRE MARY J	47 24972	OE	FOB6	2130
LETHCO ELIZABETH J	44 72169	FDA	AGRI	6141
LETTIERI OR DAN J	44 31263	ADMHA	ROKWL	610
LEUKEFELO CARL DR	44 36697	ADMHA	ROKWL	652
LEUNG JACQUELINE S	42 77953	FDA	SSP	1312
LEVEE LEROY J	23 58266	SSA	BCT2	411
LEVENSON CORNELIA B	43 66870	HRA	FCB2	622
LEVENTHAL CARL M	44 32894	FOA	PKLN	13B45
LEVENTHAL EDYTHE	43 66720	HRA	FCB2	522
LEVENTHAL THELMA	44 34735	ADMHA	PKLN	8C22
LEVI CECILIA	44 347D3	AOMHA	PKLN	1686
LEVI SHERRIE	24 51971	SRS	HEWS	4022
LEVI WALTER C	43 66117	HRA	FCB2	627
LEVIN ANN	44 36428	AOMHA	ROKWL	846
LEVIN ESTHER	44 34D60	AOMHA	ROKWL	63D
LEVIN GLORIA OR	44 31910	AOMHA	PKLN	8C23
LEVIN KAY A	42 77230	FDA	SSP	1349A
LEVIN RANOY	77 66311	FDA	SPAL	
LEVINE ARTHUR	44 3436D	OS	PKLN	671
LEVINE DEBRA B	23 52032	SSA	WEBB	304

NAME	TEL. NO.	AGCY.	BLDG.	ROOM
LEVINE EUGENE DR	43 66655	HRA	FCB2	327
LEVINE FRANCES	24 57875	OE	FOB6	3040
LEVINE HARRY	44 32536	FDA	TW	1D0
LEVINE JEROME DR	44 33524	ADMHA	PKLN	9105
LEVINE JEROME I	44 34600	FDA	CHAP	106A
LEVINE JOSEPH	24 52750	FDA	KDUU	133
LEVINE MANUEL	13D 49324	SSA	EHR	1D1
LEVINE MILDRED S	43 66357	ADMHA	ADEL	226
LEVINE MILTON DR	44 32647	ADMHA	PKLN	9C26
LEVINE PETER	24 57733	OS	HEW	3265
LEVINE SHIRLEY	44 33633	HSA	PKLN	13A19
LEVINE SUSAN T	44 36687	ADMHA	ROKWL	108
LEVINSON LAWRENCE	24 5DD55	SRS	HEWS	4628
LEVITIN TERESA DR	44 33566	ADMHA	PKLN	10104
LEVITT IDA W	75 58848	OS	R	5D8
LEVITZKI MYRON	24 57051	OS	HEW	3530
LEVY EDWARD D	24 57733	OS	HEW	3265
LEVY HELENE	24 59234		HEWS	2D02
LEVY MARTIN D	44 36833	FDA	PKLN	2A45
LEVY MICHAEL J	44 33516	FDA	TW	326
LEVY MORRIS B	130 49890	SSA	ELR	1Q4
LEVY SOLOMON	44 36477	HSA	PKLN	13A19
LEWIS ALBERT H	24 56333	OS	HEW	G316
LEWIS ANDREA R	24 52201	OE	ROB	3674
LEWIS BARBARA A	25 45654	NIE	B	645
LEWIS BETTY M	24 5D795	OHD	HEWS	3426
LEWIS BLAKE C	44 32994	FDA	PKLN	762
LEWIS BRENDA G	44 32597	HRA	PKLN	8A31
LEWIS CATHERINE K	44 79141	OE	FOB6	204D
LEWIS CATHERINE M	43 66611	HSA	FCB3	33D
LEWIS CATHY H	24 57736	OS	HEW	3265
LEWIS CHARLES H	44 3298D	HRA	PKLN	15A2D
LEWIS CHARLOTTE E	24 5777D	DS	SP	655G
LEWIS CYNTHIA A	47 23823	SRS	HEWS	3D86
LEWIS DAN	49 62251	HRA	NIH31	5C31
LEWIS DANIEL H	24 56741	SRS	HEWS	5D65B
LEWIS DENNIS L	44 33D50	HSA	PKLN	16D7
LEWIS DDROTHY B	44 34283	ADMHA	PKLN	181D4
LEWIS EDWARD	24 52856	OHD	SP	35DG2
LEWIS ELDISE	43 66558	HRA	FCB2	427
LEWIS EUGENE W	44 34724	HSA	PKLN	5A22
LEWIS EVELYN E	24 51315	FDA	FB8	2856
LEWIS FREDERICK C	24 56347	OS	SP	539H
LEWIS GLADYS D	44 32950	HRA	PKLN	1529
LEWIS GRACIE M	24 5D210	OHD	HEWS	3526
LEWIS JEAN	75 5D587	DHD	DONO	5847
LEWIS JOAN	44 34183	ADMHA	PKLN	1499
LEWIS JOAN D	44 31945	HSA	PKLN	14A4D
LEWIS JDANNE	44 31449	HRA	PKLN	15D5
LEWIS JOHN R	47 23757	SRS	HEWS	1332H
LEWIS KARLA K	24 51141	FDA	FB8	4018
LEWIS LAWRENCE	24 57D75	SSA	HEW	5131
LEWIS LILLIAN T	24 57563	OS	HEW	1327
LEWIS LINDA S	47 2568D	FDA	HEW	3724
LEWIS LORA K	44 33191	FDA	PKLN	11B4D
LEWIS MARGARET	24 57525	OE	RDB	3514
LEWIS MARGARET F	44 31667	FDA	PKLN	4CD4
LEWIS MARIA D	44 34310	FDA	PKLN	12B45
LEWIS MARY	24 5726D	OS	HEW	4343
LEWIS MARY ANN	44 3364D	FDA	PKLN	13B33
LEWIS MARY L	44 35283	PHS	PKLN	17A2D
LEWIS MILTON A	24 51926	OS	HEW	4718
LEWIS PEGGY	23 52D1D	SSA	BCT2	612
LEWIS PHILIP	24 51152	FDA	FB8	4D11
LEWIS RACHEL	23 5181D	SSA	IBM	1D8E
LEWIS RALPH	24 56526	FDA	FB8	6820
LEWIS RAYMOND J	24 598D6	ASE	FOB6	3133B
LEWIS RHONDA L	24 57997	OE	FDB6	3049
LEWIS RICHARD J	24 57674	OS	HEW	1615
LEWIS RUBY P	24 56126	OS	HEW	1314
LEWIS RUBY S	24 57225	OS	HEW	4109
LEWIS SUSAN M	44 36447	PHS	PKLN	18A45
LEWIS TERRY	75 57794	OS	DONO	5118
LEWIS VEROA M	24 58901	OS	SP	5180
LEWIS VIRGINIA L	47 24640	OE	DONO	4819
LEWIS WALTER	47 22590	OE	DONO	1635
LEWIS WILLIAM F	44 31570	HRA	PKLN	946
LEWIS WILLIAM L	43 66760	HRA	FCB2	427
LI KARL	24 52961	OE	RPT	421

NAME	TEL. NO.	AGCY.	BLDG.	ROOM
LIAS THOMAS	24 57627	OS	SP	416G
LIBBEY FRANK	24 5211D	DS	TRPT	B734
LICATA MICHAEL J	24 56577	OS	SP	623H
LICHTENBERGER ALLEN R	24 58548	ASE	FOB6	3159C
LICHTENSTEIN BETTY	44 33343	ADMHA	PKLN	18C17
LIDD DAVID	44 3356D	FDA	PKLN	18BD8
LIDDEL GERALD U	44 3429D	FDA	PKLN	12B16
LIDDELL SANDRA	24 56974	OS	HEW	1D1D
LIEBERMAN MAURY	44 33373	ADMHA	PKLN	1599
LIEBERMAN PAULINE	44 34434	HSA	PKLN	6D5
LIEBERMAN RICHARD W	44 34396	FDA	TW	321
LIEBERMAN STEPHEN H	44 32824	FDA	TW	3D6
LIEBERMANN ALFREDA M	24 5269D	OE	ROB	3D45
LIEBOW ELLIOT DR	44 33373	ADMHA	PKLN	1599
LIFF LESLIE	75 57947	PHS	DONO	3030
LIFFNER ESTHER C	44 3319D	FDA	PKLN	11B3D
LIFLAND JOSEPH E	24 51344	FDA	FB8	4133
LIGGETT MARY P	24 58254	DE	FOB6	1167
LIGHT ENID	44 33476	ADMHA	PKLN	17CD5
LIGHT LILLIAN	44 34897	ADMHA	PKLN	1DC03
LIGHTFODT JAMES H	24 58D4D	OE	FOB6	3D89
LIGHTFDDT JOHN H	44 3674D	PHS	PKLN	51D1
LIGSUKIS SYLVESTER A	24 5D962	DS	HEWS	4425
LILES MARY F	24 515D1	FDA	FB8	3321
LILIENFELD HARRIET F	44 3689D	FDA	PKLN	5B44
LILJEDAHL GERALD V	23 5110D	SSA	BCT2	413
LILLIE STEVE	44 35114	HSA	PKLN	13A19
LILLY NANCY C	44 34594	FDA	PKLN	18B45
LILLY RDBERT E	44 32D32	ADMHA	ROKWL	1D5
LILLY TIMOTHY JR	24 51469	FDA	FB8	3436
LIM RAYMDND L	44 31538	FDA	PKLN	11B40
LIMA LOWELL H	44 34564	ADMHA	PKLN	12C26
LIMMER EVELYN I	44 331D4	ADMHA	PKLN	9CD8
LIN FU JANE S	44 3215D	HSA	PKLN	739
LIN JAMES F	24 51352	FDA	FB8	4411
LIN RDNG C	24 51514	FDA	FB8	3D19
LIN WENLII	49 61651	FDA	N29	425
LIND C GEDRGE	24 57961	ASE	FDB6	3D55
LIND JAMES P	47 2295D	SRS	HEWS	7D33
LIND PAULA	24 5D827	DHD	HEW	4553
LINDA CONNELLY	24 57542	DS	SP	724F
LINDA MEADE	24 56456	DS	SP	724F
LINDBLAD RICHARD A	44 32934	ADMHA	RDKWL	876
LINDELL ANDREW J	44 33583	DS	PKLN	474
LINDEMAN CARMEN M	44 33146	PHS	PKLN	448
LINDEMAN DAVID C	24 56141	DS	SP	436G15
LINDER DIANA	24 5D233	SRS	HEWS	4614
LINDER JDYCE	44 34447	ADMHA	PKLN	12CD5
LINDER KENNETH	24 5D7D4	SRS	HEWS	5524
LINDER MARY N	44 31228	HRA	PKLN	8A17
LINDGREN AUDREY	43 6669D	HRA	FCB2	35D
LINDIA JDHN	24 52286	DE	RDB	31DD
LINDLER B M	44 79D31	DE	RDB	4661
LINDLEY PATRICIA A	23 52D31	SSA	WEBB	3D4
LINDMARK VICTOR H	44 3496D	FDA	PKLN	1685
LINDMEIR MAXINE	44 36637	ADMHA	RDKWL	1D5
LINDNER REBECCA	44 33533	ADMHA	PKLN	181D1
LINDQUIST CLARENCE B	24 52347	DE	RDB	3D6D
LINDSAY HENRIETTA W	44 31D98	HSA	PKLN	5A53
LINDSAY ROBERT W	43 66263	HRA	FCB2	641
LINDSAY RDSYLN G	24 51971		HEWS	4D22
LINDSAY WARDELL J	44 3297D	HRA	PKLN	15A16
LINDSEY LYNN D	47 2383D	SRS	HEWS	3D92
LINDSTADT BARBARA	44 36317	ADMHA	PKLN	11D5
LINDSTRDM HAROLD V DR	44 77283	FDA	AGRI	6175
LINER MILTON H	49 67691	FDA	WT	3D2
LINK DAVID M	42 77163	FDA	SSP	12DDA
LINK JAMES D	24 51375	FDA	FB8	4414
LINK PHILIP S	24 58D11	OE	FOB6	4003
LINK ROSEMARIE K	43 6612D	HRA	FCB2	522
LINK WILLIAM B	24 51495	FOA	FB8	4D02
LINKOUS EILEEN Z	44 33623	ADMHA	PKLN	11C06
LINNEKIN CHARLOTTE	44 33346	HRA	PKLN	11A33
LINSCDTT DDUGLAS J	24 5829D	FDA	FB8	4832
LINTHICUM LILLIAN E	24 57758	OS	SP	706F2
LINTHICUM RUTH F	44 36600	HSA	PKLN	715
LINTON GRACE M	44 34814	HSA	PKLN	7A20
LINTON TERESA	44 36500	ADMHA	ROKWL	110
LINVILLE GEORGE	44 33846	AOMHA	PKLN	12C16

NAME	TEL. NO.	AGCY.	BLDG.	ROOM
LINZ JAMES R	44 32040	GAO	PARK	120
LINZA GUY F	24 59000	OS	SP	7110
LION DANIEL	24 50770	OS	HEWS	G046
LIPIEN MARY W	24 51117	FOA	FB8	6846
LIPKIN HILDREO S	44 33706	ADMHA	PKLN	13C26
LIPMAN A L	47 25690	FDA	HEW	3622
LIPMAN BLUMEN JEAN	25 45406	NIE	B	816
LIPMAN RONALO OR	44 34467	AOMHA	PKLN	9101
LIPOSKY FRANK J	44 36620	PHS	PKLN	1842
LIPOV RICHARO S	24 51645	HSA	HEWS	1082
LIPPINCOTT THOMAS E	23 58543	SSA	G	915B
LIPSCOMB BARBARA A	24 57216	OS	SP	7400
LIPTZIN OR BENJAMIN	44 33476	AOMHA	PKLN	17C05
LIPUMA PATRICIA	44 34836	HSA	PKLN	12A16
LISOOK ALAN B OR	44 31727	FOA	PKLN	18B31
LITCHERT JOAN	23 51925	SSA	IBM	308
LITCHFIELO ANNE	42 63960	OHD	SP	339H
LITMAN MARTHA H	44 34323	ADMHA	PKLN	15103
LITT BERTRAM O	44 34594	FOA	PKLN	18B45
LITTLE BARBARA S	24 57950	OE	FOB6	2128
LITTLE CAROLYN	44 31212	AOMHA	ROKWL	758
LITTLE OOROTHY	24 52600	OE	RPT	421
LITTLE GLORIA	24 56759	OS	HEW	G718
LITTLE KATHERINE V	24 53379	OHO	HEWS	3070
LITTLE MARSHALL S	44 33429	FOA	TW	138A
LITTLE MARY S	24 52432	OE	ROB	4318
LITTLE REBECCA T	44 32990	HSA	PKLN	1605
LITTLE RYNETTA H	49 61911	FOA	N29	100
LITTLE W HARELL	44 36608	HSA	PKLN	1307
LITTLEFORO ROBERT A	44 34463	FOA	PKLN	767
LITTLEJOHN BARBARA E	25 56051	OS	SP	424E
LITTLEJOHN OEWITT C	49 61641	FOA	N29	524
LITTLEJOHN FRANCES	24 52467	OE	ROB	5018
LITTLEJOHN KAREN	44 34340	FOA	PKLN	11B07
LITTLEJOHN WILLIAM F JR	24 57305	OS	SP	523B
LITTLETON PRESTON A JR	49 66401	HRA	FB	308
LITTON OAVID	42 68390	OHO	SP	351G
LITZ LIL	24 59004	OHO	HEW	4655
LITZ MAOELEINE L	44 33434	FOA	TW	412
LITZ PAUL R	24 51245	FOA	FB8	2427
LIU DARRELL T	49 62893	FOA	N29	425A
LIU KORBIN	44 36887	HSA	PKLN	16A55
LIVELY JOYCE L	44 34003	FOA	PKLN	4B32
LIVENGOOO WILLIAM EOGAR	23 58068	SSA	BCT2	209
LIVERS PATRICIA J	130 43800	SSA	OAK	2230
LIVINGSTON LARRY N	44 36790	PHS	PARK	114
LIVINGSTON ROBERT C	47 25680	FDA	HEW	3721
LIVINGSTON SANORA	24 57705	OS	SP	700E
LIZZIO ELAINE F	49 65241	FDA	N29	223
LLOYO ANNE	23 58224	SSA	BCT2	210
LLOYO OEE N	43 66333	AOMHA	AOEL	214B
LLOYO EOITH M	44 34517	AOMHA	ROKWL	505
LLOYO JEAN	24 59016	OS	HEW	1296
LLOYD KARYN A	44 33930	PHS	PKLN	430
LLOYO KATHLEEN E MD	24 50209	OHO	HEWS	3122
LLOYO MARIETTE L	44 31494	PHS	PKLN	1831
LO BIANCO MARIE M	24 52115	OS	TRPT	B110
LOBIN GLORIA	43 66595	HRA	FCB2	442
LOBOSCO WILLIAM	24 52267	OE	ROB	3658B
LOCHNER HOWARO R	43 66770	HRA	FCB2	430
LOCKARO ESTHER L	43 66214	HSA	FCB3	11THFL
LOCKARO MARIE L	24 56056	OS	HEW	3444
LOCKE BEN Z	44 33774	AOMHA	PKLN	10C09
LOCKE JUANITA M	44 32860	HRA	PKLN	15A19
LOCKE RAYMONO K	24 51374	FDA	FB8	6050
LOCKETT BETTY A	43 66595	HRA	FCB2	442
LOCKETT CLARENCE	44 33504	FOA	PKLN	10B19
LOCKHART JAMES H	24 57832	OE	FOB6	4180
LOCKLEAR ROOERICK	24 51984	SRS	HEWS	2318
LOCKRIOGE LELA	43 66165	HRA	FCB2	10THFLR
LOCKWOOO HELEN D	24 58128	OE	FOB6	2181
LOE BARBARA	24 50004	OHO	HEW	4640
LOEN RAEMALEE	44 31540	HSA	PKLN	12A40
LOEW WILLIAM	44 36540	FOA	TW	119
LOEWINGER NINA	44 33130	FOA	PKLN	1090
LOFTIS BONNIE S	44 34580	FOA	PKLN	15B23
LOFTIS GARY E	44 31150	HSA	PKLN	7A12
LOFTON OONNA	24 52676	OE	OONO	4808
LOFTON LINOA	24 51229	FOA	FB8	1476
LOFTON RONALO D	44 34573	ADMHA	PKLN	15C17
LOFTUS BERNARO T	44 31636	FOA	PKLN	9B23
LOFTY BERNARO	43 66664	HRA	FCB2	341
LOGAN CARMEN O	44 32931	HRA	PKLN	1535
LOGAN CATHERINE A	24 59700	OE	ROB	3069
LOGAN DORIS L	24 56723	OS	SP	506E
LOGAN FLORENCE B	24 50065	SRS	HEWS	1219
LOGAN JANET B	44 31874	PHS	PKLN	18A08
LOGAN JOHN B	24 51420	FOA	FB8	1003
LOGAN MARIA A	24 52680	OE	ROB	4517
LOGAN MARILYN P	43 66753	HRA	FCB2	627
LOGAN MAURICE	24 52882	OHD	OONO	2641
LOGAN P SCOTT	24 50481	OS	SP	538H
LOGAN ROBERT C	24 50254	SRS	HEWS	4519
LOGAN WILLIAM G	130 49398	OS	SS	2127
LOGEE MAOELINE P	44 34113	ADMHA	PKLN	11C22
LOGGANS BRUCE L	44 31457	HSA	PKLN	1623
LOGGANS ROSE F	44 34193	ADMHA	PKLN	1294
LOGSDON RUTH B	44 31330	HSA	PKLN	12A52
LOHR JANET	24 58060	OE	FOB6	4047
LOHR WILLIAM B	44 32970	HRA	PKLN	15A16
LOMAX W RICHARO OR	44 34163	PHS	PKLN	18A53
LOMBAROO PASQUALE	24 51406	FOA	FB8	4816
LONERGAN BOBBIE O	24 58593	OE	FOB6	4159
LONERGAN JOSEPH	24 52170	OS	HEW	4709
LONEWOLF PECITA	75 57715	OS	OONO	2014
LONG ANNIE T	24 59700	OE	ROB	3069
LONG ARTHUR E	24 52626	OE	ROB	5636C
LONG EOWIN M	44 33600	AOMHA	PKLN	15105
LONG GLORIA E	24 58320	OE	OONO	1651E
LONG HELEN B	23 58383	SSA	BCT2	4D6
LONG JOAN	44 32026	PHS	PKLN	438
LONG JOANNE	44 33516	FOA	TW	321
LONG JOSEPH	44 31108	HSA	PKLN	5A35
LONG LEWIS M	44 33373	AOMHA	PKLN	1599
LONG LILLIAM R	44 36310	FOA	PKLN	462
LONG LUVENIA G	24 51750	OE	ROB	4920
LONG MARTHA	24 59077	OE	ROB	3045
LONG MARY G	44 34580	FOA	PKLN	15B23
LONG MARY L	44 33326	FDA	CHAP	328
LONG PAMELLA A	23 59634	SSA	WEBB	208
LONG PATRICIA A	24 58176	OE	ROB	4147
LONG PATRICIA A	24 58176	OE	FOB6	4147
LONG PATRICIA V	44 34470	FOA	PKLN	5C04
LONG PATTY	34 42557	FOA	BLTV	
LONG RICHARO	44 36295	ADMHA	PKLN	16C26
LONG RICHARO J	23 58925	SSA	WEBB	214
LONG STEPHEN W	44 36826	HSA	PKLN	1307
LONG STEWART A	776 6311	FDA	SPAL	
LONG VIOLA	24 56123	OS	SP	446F6
LONG WILLIAM O	44 34253	FOA	PKLN	2A80
LONGO ROBERT	130 47643	OS	SS	645
LONGOOO ROBERT J	24 56221	OS	SP	645F2
LONGUS PATRICIA	44 3647D	HSA	PKLN	16A27
LOOMIS SCOTT	44 33778	PHS	PKLN	1894
LOOMIS VAOER M	44 33442	FDA	PKLN	6B03
LOPATIN OONNA	24 50700	OHO	DONO	4929
LOPER DIANA	24 58298	OE	ROB	3514
LOPES NICETTA M	43 66790	HRA	FCB2	422
LOPEX LOIS	24 57679	OE	FOB6	2098
LOPEZ ALEXANDER	130 47549	OS	ALT	620
LOPEZ JEANNE L	43 66357	AOMHA	AOEL	222
LOPEZ LINDA L	23 58297	SSA	BCT2	6D9
LOPEZ LOIS V	24 58907	OE	FOB6	2089
LOPEZ MARIA A	44 31817	HRA	PKLN	8A37
LOPEZ MIKE	24 52595	OE	R	421
LOPEZ OSCAR M	44 31300	HRA	PKLN	9A19
LOPEZ RICHARO OR	44 33724	ADMHA	PKLN	7103
LORO CHARLES M	24 56347	OS	SP	539H
LORD JEROME E	25 4605D	NIE	B	616
LORO MARGARET	23 58573	SSA	IBM	205
LORD REBECCA	44 33104	ADMHA	PKLN	9C08
LORENZ OOUGLAS	49 64396	FDA	N29	329
LORENZ JOSEPH L	24 50161	SRS	HEWS	5617
LOSEE GARRIE J	44 31318	HRA	PKLN	847
LOSIEWICZ EOWARO H	44 33320	FDA	PKLN	1386
LOSS GREGORY	44 34610	PHS	PKLN	1759
LOTT BEVERLY M	44 34410	FOA	PKLN	5B37
LOTT JUANITA T	24 57371	OS	SP	419E4

NAME	TEL. NO.	AGCY.	BLDG.	ROOM
LOUBE HELEN	44 33400	FDA	PKLN	7B46
LOUCKS CLARENCE A	44 32893	FOA	PKLN	1287
LOUDEN THOMAS L DR	43 66518	HRA	FCB2	322
LOUGHRAN JOSEPH B	44 36837	FDA	PKLN	2A53
LOUIE STEVEN J	24 51012	FOA	FB8	2872
LOURIE IRA DR	44 34688	ADMHA	ROKWL	512
LOURIE REGINALD	43 66343	ADMHA	ADELP	2180
LOUTTIT RICHARD T	63 41913	PHS	CP	3100
LOVE AUDREY M	24 51029	FOA	FB8	2468
LOVE BURTON I	44 3636D	FOA	PKLN	1074
LOVE JOYCE L	44 31996	FDA	PKLN	4B41
LOVE LAWRENCE	24 50365	SRS	HEWS	5222
LOVE WILLIAM C	44 3154D	HSA	PKLN	12A40
LOVELACE REGINALD B	42 77953	FDA	SSP	1312
LDVELL JAMES A	75 57947	OS	DONO	3D30
LOVELL JAMES A	75 57947	PHS	DDND	3030
LOVELL MARY G	24 58176	DE	FDB6	4147
LOVENSTEIN LAWRENCE J	44 32546	HSA	PKLN	5A39
LOVERN JEFF	24 57563	OS	HEW	1327
LOVERO BARBARA	44 31794	HSA	PKLN	13A19
LOVETT CHARLES	24 59786	OE	ROB	5652
LOVETT THOMAS W	24 5874D	OS	SP	531H
LOVING SHARON	47 23D57	OHD	HEW	4955
LOVITZ RUTH E	44 34368	FDA	PKLN	1355
LDVRE STANTON C DR	24 53242	FDA	FB8	601D
LOW KATHERINE	43 66144	HRA	FCB2	65D
LOW NANCY O	24 56671	OS	HEW	3229
LOW SETH	24 58998		HEWS	2D12A
LOWAW WILLIAM A	43 66617	HRA	FCB2	327
LOWDER FRANCES	24 50447	OHD	SP	338D
LOWE ALFRED G	130 72315	OS	SS	624
LOWE CARL R	24 56697	DS	HEW	G32D
LDWE CHARLES U DR	24 56931	PHS	HEWSP	712B
LOWE LILLIAN J	23 51780	SSA	IBM	106
LOWE SHARON J	44 31240	FOA	PKLN	1074
LOWELL GERTRUDE	44 3254D	HSA	PKLN	12A43
LOWENGART PHILIP A	44 3268D	HRA	PKLN	1247
LOWENSTEIN FRANK W DR	44 316D7	HRA	PKLN	9A46
LDWER MARGARET G	43 66730	HRA	FCB2	522
LOWERY BETTY L	44 31460	HSA	PKLN	7A39
LOWERY HELEN W	44 34157	HSA	PKLN	7A30
LOWERY HENRI A	44 34524	ADMHA	PKLN	1DC24
LOWERY JIMMY	24 56653	OSTR	HEW	1413
LOWERY JOYCE I	24 58275	OE	OONO	1638
LOWERY SARAH E	24 51773	OE	RDB	5671
LOWRY DEBORAH E	24 51251	FDA	FB8	5413
LOWRY SUELLEN	44 34003	FDA	PKLN	4B32
LOY ROBERT L	44 32393	HSA	PKLN	2C51
LOZOSKY RDBERT J	43 66395	HRA	FCB2	55D
LUBY DOROTHY	23 58599	SSA	BCT2	1D2
LUCAS BARBARA L	24 51561	FDA	FB8	1832
LUCAS CONSTANCE G	24 5099D	OS	HEW	1D45
LUCAS EVERETT C	44 33810	FDA	PKLN	1DB3D
LUCAS JENNIE E	24 53106	DE	FDB6	1D87
LUCAS JOHN J	43 66631	HSA	FCB3	330
LUCAS JOHN P	24 51454	FDA	FB8	3760
LUCAS LEONARD	24 58424	DE	FDB6	1130
LUCAS LOUISE H	24 57196	OS	HEW	3755
LUCAS LYNN E	44 33D00	HSA	PKLN	1646
LUCAS RONALD L	44 34571	PHS	PKLN	1866
LUCAS STEVEN	44 34DD0	PHS	PKLN	1882
LUCAS SUSAN J	49 661DD	FDA	N29A	2D12
LUCAS TED	24 57331	OS	HEW	3745
LUCAS THELMA B	24 50072	OHD	HEWS	3417
LUCAS THERMAN	24 51360	FDA	FB8	8750
LUCAS VIVIAN J	43 66336	HSA	FCB3	11THFLR
LUCAS WILLIAM E	44 34253	FDA	PKLN	2B70
LUCE TRINA B	44 3202D	HRA	PKLN	8A2D
LUCERO ELSIE C	44 34724	HSA	PKLN	5A22
LUCERO FREDERICK P	44 3186D	HSA	PKLN	5A3D
LUCHOK CHRISTINE A	24 57121	DS	HEWS	4424
LUCIANO LOUIS A	24 5657D	DS	ROB	4026
LUCK JERRY H	24 57727	OS	HEW	3265
LUCKETT EMILEE	24 56891	DS	SP	631F
LUCKEY FRANCINE	24 59736	OE	DOND	4808
LUOFORD JACQUELINE	44 3642D	ADMHA	RDKWL	601
LUGO JOSE A	44 32298	HRA	PKLN	10A54
LUGO MARIA H	44 33036	FOA	TWRL	21
LUHMANN FREORICK	47 23057	OHD	HEW	4954

NAME	TEL. NO.	AGCY.	BLDG.	RDDM
LUM MAX R	43 66570	HRA	FCB2	450
LUMSDEN WINIFRED J	44 33376	AOMHA	PKLN	7C26
LUNDBERG JACK A	24 57130	OS	HEW	4312
LUNDE ANDERS S DR	44 32890	HRA	PKLN	8A54
LUNDIN FRANK E JR	44 34203	FDA	TWRL	1B
LUNDY CAROLYN	23 51195	SSA	BCT2	108
LUNGOCIU MARIE E	44 32994	FDA	PKLN	762
LUNN IRENE K	24 59186	DS	HEW	1615
LUNT LARUE E	23 51076	SSA	WEBB	1D8
LUOPA ELNA S	24 52439	OE	RDB	3915
LUPPINO NANCY M	44 31445	HRA	PKLN	1512
LURBA JACQUES W	24 56594	DS	HEW	4D79
LUTHER ANNIE	24 58337	OE	FOB6	2D65
LUTHER LONNIE	44 31788	FDA	PKLN	6BD9
LUTTERMAN KENNETH G DR	44 33858	ADMHA	PKLN	9C15
LUXARDO LIBERO A	24 53379	DHD	HEWS	3D70
LYDDANE MARGOT A	24 52331	DE	RDB	3108A
LYFROCK ESTHER	24 5D333	DHD	HEWS	1427
LYKES IRENE	25 45740	NIE	B	722
LYKES RICHARD W DR	24 59652	OE	RDB	3D74
LYLES DARRELL A	44 31689	PHS	PKLN	1B48
LYLES GLORIA V	44 33316	FDA	PKLN	1266
LYLES MAVIS	24 57557	DS	HEW	4340
LYLES PHILLIP H	44 32935	PHS	FPDC	LDBBY
LYLES RONALD L	24 51D29	FDA	FB8	2468
LYLES S S	24 51225	FDA	FB8	2D14
LYLES VERDA	44 3128D	HSA	PKLN	12A27
LYNCH CARDL S	47 232DD	DS	HEW	5644
LYNCH CLIFTDN	24 51D27	FDA	FB8	2414
LYNCH DAVID L	44 333DD	FDA	PKLN	989
LYNCH EDWARD	24 51821	OS	HEW	346D
LYNCH EMMA B	24 53494	SRS	HEWS	25DD
LYNCH FRANCIS X	24 58189	OHD	HEWS	3070
LYNCH HILDA JO	24 56744	OS	HEW	1655C
LYNCH JASPER P JR	24 51291	FDA	FB8	1822
LYNCH MARJDRIE	24 57431	DS	SP	614G
LYNCH MARY R	44 33836	ADMHA	PKLN	1493
LYNCH ROBERT E	443 32710	PHS	PKLN	18A15
LYNCH SHERWIN	43 66775	HRA	FCB2	422
LYNCH TERRY	24 56917	OS	HEW	3663N
LYNT RICHARD K JR	24 51469	FDA	FB8	3434
LYDN GEORGE C	24 58936	DS	FOB6	4D91
LYDN HAROLD	24 52482	DE	RDB	2DD6
LYON MARY J	44 32894	FDA	PKLN	13B45
LYDN DPAL J	49 67185	DS	WSTWD	433
LYDN THDMAS	47 23851	DE	FOB6	3D12
LYONS CATHERINE L	44 33196	HSA	PKLN	12D8
LYONS FRANK T	69 77391	DS	PENT	1E863
LYDNS JUDY	24 57495	DE	RDB	3514
LYDNS MARGARET A	44 36627	ADMHA	RDKWL	826
LYSTAD MARY H	44 33533	ADMHA	PKLN	18104
LYTLE C DAVID	44 32368	FDA	TWRL	4
LYTLE ELVA	44 3180D	HRA	PKLN	11A56
LYTLE FRANCES	24 57557	DS	HEW	434D
MAARSEN WALLACE	24 51773	DE	RDB	5671
MAATSCH RACHEL L	44 31887	ADMHA	ROKWL	60D
MABEN JDHN R	49 63370	FDA	N29	418
MAC FADDEN BEVERLY	37 67D30	SRS	PHB	5106
MACADAMS MDLLIE S	25 47930	NIE	B	7D9
MACALUSD ANTONINETTE	44 315DD	HRA	PKLN	11A17
MACARRDN HELEN C	43 6659D	HRA	FCB2	442
MACARTHUR CHRISTOPHER J	44 3451D	FDA	PKLN	5C25
MACARTHUR HELEN H	24 59594	DE	RDB	3659
MACCHIO JEANNE E	44 36418	PHS	PKLN	5101
MACCLINTOCK ANNE	130 72251	DS	ALT	614
MACDONALD LDRRAINE J	24 5D030	SRS	HEWS	420DB
MACDDNALD MARIE	49 62893	FDA	N29	425A
MACDDNALD MARY J	44 3335D	FDA	PKLN	137D
MACFARLAND DANIEL W	24 5D117	OS	SP	507B
MACFARLAND DDUGLAS C	24 5D918	DHD	HEWS	3330
MACFARLANE FRANCES A	23 59634	SSA	WEBB	208
MACGREGDR JDHN B	44 3473D	FDA	PKLN	16B2D
MACHADD RDBERTD DR	24 51648	HSA	HEWS	1630
MACHIONE JOSEPH P	44 3665D	ADMHA	PKLN	13C12
MACHLAN JOANNAH H	43 661D7	HRA	FCB2	644
MACIAS ALBERT	24 58488	DE	FDB6	2181
MACIEJKO EDWARD S	49 67695	DS	WSTWD	419
MACINTDSH CARLEEN	24 57754	OS	SP	7D0E
MACINTYRE MARTIN L DR	43 66520	HRA	FCB2	322

NAME	TEL. ND.	AGCY.	BLDG.	RDDM
MACK ALBERTA J	24 58044	DE	FOB6	3D89
MACK DAVID	25 4556D	NIE	B	6D9
MACK YVONNE D	24 58777	DE	FDB6	113D
MACKALL ESTELLE J	47 23114	OS	SP	43DE
MACKALL MAURICE R	49 67D41	OS	WSTWO	439
MACKAY CHARLIE	24 58915		HEWS	4315
MACKEITH FRANK	44 31755	FDA	CHAP	332
MACKENZIE BERNARO W	13D 43431	OS	SS	21D4
MACKIE HARVEY	24 57957	DE	FDB6	3113
MACKISON FRANK W	44 33913	COC	PARK	350
MACLEAN PAUL D	*948 13D8	ADMHA	NIH11	
MACLEOO ADA V	44 31D16	FOA	PKLN	13BD5
MACLEDD KATHLEEN	47 23115	OS	SP	430E
MACLIN OOROTHY A	24 59416	SRS	HEWS	2225
MACNEILL CHARLES E	42 77222	FDA	SSP	1345B
MACPHERSON KYOKO	44 34676	AOMHA	PKLN	11C2D
MACPHERSDN NANCY C	23 5824D	SSA	BCT2	215
MACUCI MARY A	24 53117	FDA	FB8	1816
MACUCI SHARON A	24 51523	FDA	FB8	5417
MAOAY BELA C OR	44 33857	ADMHA	PKLN	9C09
MAOOEN OALE A	44 3324D	FOA	PKLN	962
MADOEN JAMES C	44 31768	FOA	PKLN	1188
MADDEN MARY A	75 58890	OS	R	513
MADOEN RALPH B	44 79D37	OE	ROB	4517
MADDEN ROBERT	24 52090	OS	TRPT	B724
MADOEN SUSAN	44 31717	FDA	PKLN	8BD7
MAOOOX JOAN	25 4538D	NIE	M	713
MADDOX LENORA	25 4537D	NIE	M	712
MADDREY O WENOELL	44 32790	HRA	PKLN	1542
MADEO PETER P	24 56697	OS	HEW	G32D
MAOILL J TAYLOR	44 33460	FOA	PKLN	7B31
MADISON GRACE W	43 66815	HRA	FCB2	541
MAOISON RUSSELL	25 45450	NIE	B	642
MAOISON WAITE H III	23 5D141	OS	HEW	1194
MAGARITY OIANE	25 47946	NIE	B	815
MAGEE EAMON	44 32320	HSA	PKLN	
MAGER IRENE S	24 51561	FDA	FB8	1824
MAGER JOAN	44 31284	AOMHA	PKLN	1116
MAGERS OEXTER A	24 52920	OE	FOB6	4034C
MAGERS GEORGE A	24 50327	OHO	HEWS	3328
MAGHAN CAROLYN L	23 52010	SSA	BCT2	612
MAGILL VIRGINIA R	24 50044	SRS	HEWS	2211
MAGINNES OAVIO R	24 51990	OE	ROB	3013
MAGLOTT OAVIO B	44 32206	HRA	PKLN	1587
MAGNANELLI ALTHEA S	44 33653	AOMHA	PKLN	11105
MAGNER WILLIAM E	44 34340	FOA	PKLN	12B17
MAGRAS KAY	44 32618	PHS	PKLN	416
MAGRUOER ELEANOR	25 46D70	NIE	B	711
MAGRUDER JOHN H JR	44 32416	FOA	PKLN	2A45
MAGUIRE WALTER T	130 49386	OS	SS	2120
MAGWDOO KATHERINE	44 36656	PHS	PKLN	17B08
MAGWOOO NONA U	130 48347	OS	SS	551
MAHAFFEY KATHRYN R	24 51065	FDA	FB8	1848
MAHAN LILY K	24 57830	OE	FOB6	2075
MAHANEY STEPHEN E	44 32424	PHS	PKLN	577
MAHAR MARY H	24 52488	OE	ROB	3125B
MAHARES GEORGIA C	44 32340	HSA	PKLN	736
MAHOI ALLAH	24 56D41	OS	HEW	1350
MAHER MICHAEL	130 49320	SSA	EHR	100
MAHOLCHIC CAROLYN	44 31134	HSA	PKLN	1436
MAHON HELEN W	44 3648D	AOMHA	ROKWL	800
MAHONE BONNIE	44 33793	FOA	PKLN	871
MAHDNEY BETTE S	24 56211	OS	SP	416E
MAHONEY OIONE S	43 6631D	HRA	FCB2	55D
MAHONEY OOROTHY H	24 51526	FOA	FB8	6009
MAHONEY JAMES E	24 51839	OS	SP	542E
MAHONEY JOHN D	44 32D94	ADMHA	PKLN	12C1D
MAHONEY THERESA K	24 52688	OE	ROB	3659
MAHOVLIC CHARLES L	24 5DD49	OHO	HEWS	3226
MAIENTHAL MILLARD PHO	24 52938	FOA	5011	12D
MAIMONE JACOB J	24 5D494	OE	ROB	5927
MAIO JACQUELINE L	44 33285	FOA	PKLN	15B42
MAIRE MAXINE	44 3258D	HSA	PKLN	12A12
MAJKA FELIX J	47 23160	OS	HEW	5713
MAJORACK FLORIAN C	24 51168	FOA	FB8	44D5
MAJORS PATRICIA A	24 52421	OE	ROB	4621
MAJORS RENE	42 77953	FDA	SSP	1319
MAKEPEACE THOMAS	44 32587	HRA	PKLN	8A3D
MAKINS ETHELENE M	24 58957	OS	FOB6	4D91

NAME	TEL. NO.	AGCY.	BLOG.	RDDM
MALARKEY LINOA R	24 5D587	SRS	HEWS	5412
MALBIN IRENE L	24 51144	FDA	FB8SP	3807
MALCDLM CATHERINE A	43 66415	HRA	FCB2	422
MALEC ODNNA LYNN	23 51D43	SSA	WEBB	201
MALESTER PAMALE LYNN	24 59170	OS	HEW	1291
MALICKSON ANNE W	43 66247	HRA	FCB2	627
MALIK FRANK G JR	49 61786	FOA	N29	526
MALIN ODRIS G	44 31750	HSA	PKLN	6A14
MALIN HENRY	44 34897	ADMHA	PKLN	1DCD3
MALIN HYMAN J	23 58277	SSA	BCT2	405
MALIN IRA B	44 34693	FOA	PKLN	981
MALINDWSKI HENRY J	44 34750	FDA	PKLN	16BD8
MALITZ GERALO S	47 25812	OE	FOB6	3073
MALLEK EMIL T	130 49388	DS	SS	2121
MALLER GAILE R	44 3118D	HSA	PKLN	6A30
MALLESS NDRINE	44 33560	FOA	PKLN	18BD8
MALLETTE E J	44 3655D	PHS	PKLN	3B26
MALLDN KATHLEEN P	24 52913	FOA	FB8	5419
MALLORY ESTHER	24 52D82	OS	TRPT	B82D
MALLORY LENORA L	24 59525	OE	ROB	4051
MALLOS ALEXANOER J	44 34940	FOA	PKLN	7B39
MALLOY EULA M	24 57563	OS	HEW	1327
MALLY ZENONA W	44 52707	FOA	FB8	3001
MALONE SHANA D	44 32467	PHS	FPOC	LOBBY
MALONEY CLIFFORD	44 35391	FOA	BWV	140
MALONEY PAT	24 57855	OE	FOB6	4177E
MALONEY SUSAN	44 36971	AOMHA	PARK	230
MALOOF BARBARA M	24 52475	OE	ROB	431D
MALTA ELLI M	49 66291	FOA	N29	207
MALTBIE ILA J	44 32D16	HRA	PKLN	1227
MALTZ SHIRLEY H	44 33942	AOMHA	PKLN	10CD6
MAMANA JOSEPH M	42 77114	FOA	SSP	1235G
MANCE ISAAC H	24 4464	OE	FOB6	1007
MANCE ISSAC H	24 58391	OE	FOB6	1162
MANCE LAVERNE R	47 23184	OS	HEW	5739
MANCHAK PAUL J	24 52617	OE	ROB	5018
MANCINI PAT O	24 52682	OE	ROB	3659
MANCLARK CHARLES R	49 65564	FOA	N29	418A
MANCUSI JOAN R	44 34695	PHS	PKLN	14A27
MANCUSO LOUIS J	24 56188	OS	HEW	5350
MANDEL DAVID	25 45500	NIE	B	605
MANOELL MARSHALL S	24 51085	SRS	HEWS	2430
MANOERSCHEID RONALD W	43 66274	ADMHA	AOEL	252
MANOLEY CATHERINE A	24 52432	OE	ROB	4318
MANOY PATRICIA A	24 56613	OS	SP	439F
MANOZAK BETTY V	23 51099	SSA	WEBB	104
MANECCI MARIO A	44 34434	HSA	PKLN	605
MANELLA RAYMONO	24 52859	OHO	SP	356G
MANEY ANN C	43 66278	AOMHA	ADEL	206A
MANGEL JOEL	44 32644	OS	PKLN	4A53
MANGELS JEANNE M	44 33170	FOA	PKLN	15B32
MANGENE OEBORAH A	44 31834	HRA	PKLN	903
MANGIONE RICHARO L	47 23173	OS	HEW	5733
MANGRUM JENNIE L	44 31680	HRA	PKLN	1565
MANIAN ALBERT DR	44 33948	ADMHA	PKLN	995
MANISCHEWITZ JACK R	44 36428	AOMHA	ROKWL	859
MANISCHEWITZ JOOY	49 66968	FOA	N29A	2B23
MANLEY AUDREY M D	44 31080	HSA	PKLN	640
MANLEY BARBARA	24 57688	OS	HEW	1320
MANLEY FRANCES T	44 33414	FOA	PKLN	16B07
MANLEY THELMA L	24 50384	SRS	HEWS	2094
MANN CARL	44 32055	PHS	PKLN	1775
MANN WESLEY L	24 56166	OS	SP	431H
MANNING OOROTHY	44 3629D	PHS	PKLN	1874
MANNING FERN E	43 66810	HRA	FCB2	422
MANNING M PATRICIA	25 45080	NIE	M	721
MANNING ROBERT E	44 31974	PHS	PKLN	18A53
MANNINO VINCENT F	43 66377	AOMHA	ADEL	246A
MANNIX JOAN	43 6677D	HRA	FCB2	430
MANNON SHIRLEY A	44 32457	PHS	PKLN	4A1D
MANNY EOWARO F	44 346DD	FOA	CHAP	108C
MANOFF KENNETH L	24 51D48	OS	SP	4110
MANOS PAUL	43 6616D	HRA	FCB2	1DTHFLR
MANOV GRACE H	44 33376	AOMHA	PKLN	7C26
MANSBERG CLAIRE	44 36785	HRA	PKLN	1D41
MANSELL ROBERT E	24 5165D	HSA	HEWS	1069
MANSFIELD HELEN	24 5D3D1	SRS	HEWS	5D74
MANSFIELO SHIRLEY M	47 22685	OE	ROB	4651
MANSON OIOTRA R	25 46DDD	NIE	B	819

NAME	TEL. NO.	AGCY.	BLDG.	ROOM
MANSOR LEO F	47 24750	FOA	HEW	3716
MANSTOF EVELYN F	44 32790	HRA	PKLN	1542
MANSUR JEAN	44 33640	FDA	PKLN	13B33
MANTIE MARGARET A	44 31414	FOA	PKLN	1137
MANTIE VIOLA T	43 66812	HRA	FCB2	422
MANTOOTH MCGHEE	43 66893	HRA	FCB2	650
MANUAL RENE	44 34447	AOMHA	PKLN	12C05
MANZANO JAIME L	44 32270	HSA	PKLN	7A55
MAPLES JOAN B	24 52592	OE	ROB	3010
MAPP EMMA R	24 57684	OS	HEW	4416
MAPSON YVONNE P	24 53120	OE	ROB	5051
MARA WAYNE	24 52966	OS	SP	435G5
MARANO MARIE A	44 34043	HRA	PKLN	930
MARASCIO MARY L	24 52320	OE	ROB	4709
MARBLEY OOROTHY	75 57766	OHO	OONO	5030
MARBRAY YVONNE	24 58888	OE	FOB6	2064
MARBURY JAMES R	24 51226	FOA	FB8	B756
MARCANTONIO HENRY S	44 34440	FDA	PKLN	4C22
MARCERON VIRGINIA	24 51744	OE	ROB	4923
MARCH GREGORY M	24 50075	OHD	HEWS	3325
MARCHAK EILEEN C	44 36647	HSA	PKLN	13A56
MARCONI BETTY P	44 36707	HSA	PKLN	4B07
MARCUS EOWIN	24 51797	OS	SP	439F
MARCUS RICHARO OR	44 34223	AOMHA	PKLN	6C03
MARCUS SAMUEL C	44 33266	HRA	PKLN	8A27
MARCUS SHERRY A	49 62586	ADMHA	N36	1D24
MARCUS WINSTON A	24 56124	OS	SP	446F6
MARDELL IRWIN D	283 3429	OS	CDC1	B43
MARDERS GERALD W	24 52778	OE	ROB3	3645
MARENUS BARBARA	24 57875	OE	FOB6	3040
MARGOLIS MARK	25 45080	NIE	M	721
MARGOLIS SHIRLEY R DR	44 33774	AOMHA	PKLN	10C09
MARGOSIS M	24 51425	FOA	FB8	2866
MARGULIES OR HAROLO	44 36512	HRA	PKLN	1005
MARIN KATHRYN L MO	44 36690	HSA	PKLN	16A33
MARING OOUGLAS A	44 33596	GAO	PARK	130
MARION FRANK E	44 31860	HSA	PKLN	5A30
MARION LAVINA G	44 31093	HSA	PKLN	5A55
MARION PAUL J	24 56194	OS	ROB	4044A
MARION SUZANNE P	24 50722	SRS	HEWS	2620
MARK FRANK R OR	24 51617	HSA	HEWS	1614A
MARK JAMES	44 33420	FOA	PKLN	6B24
MARK JORIE	24 59751	OE	ROB	5076
MARKLE FRANCES C	23 58240	SSA	BCT2	215
MARKOVITZ VIVIAN O	44 33897	ADMHA	PKLN	8103
MARKOWITZ CARL L	130 49394	OS	SS	2123
MARKOWITZ JACK N	44 33921	PHS	PKLN	1725
MARKS OOROTHY J	44 32780	HRA	PKLN	1555
MARKS EILEEN M	776 6311	FOA	SPAL	
MARKS FRANKLIN	44 32045	PHS	PKLN	1790
MARKS ISABEL J	44 32475	PHS	PKLN	3B26
MARKS JOAN M	44 36004	FDA	PKLN	14B32
MARKS LILLIAN G	44 34627	FDA	CHAP	209
MARKS MARLA O	44 32026	PHS	PKLN	438
MARKS MARY V	24 52653	OE	ROB	5032
MARKS WILLIAM	44 36447	PHS	PKLN	18A45
MARKUS JOHN R	44 33420	FOA	PKLN	6B24
MARLIN MAOELYN E	44 33316	FOA	PKLN	1266
MARMOR CHARLOTTE L	49 67041	OS	WSTWO	439
MARONEY MICHAEL J	44 34776	HSA	PKLN	6A25
MARONEY ROBERT J	24 58877	OE	FOB6	4083
MAROTTA CLARA	44 36170	FOA	PKLN	5B45
MARQUAROT GLAOYS J	44 31960	HRA	PKLN	1022
MARQUINA RUBEN E	49 64269	FOA	N29A	1B18
MARRA ALBERT F	44 34157	HSA	PKLN	7A30
MARRICHI JANET E	44 32368	FOA	TWRL	9
MARRINAN JAMES	44 32590	PHS	PKLN	16A17
MARROW CHRISTINA S	44 33030	HSA	PKLN	13A56
MARROW O YVONNE	24 53243	OS	HEW	3627
MARROW KAREN O	24 58595	OE	ROB	4682
MARS LAWRENCE I	24 50890	OHO	HEWS	3216
MARSEL ROBERT S	24 57601	OS	HEWS	4419
MARSH OEBRA L	44 34200	FOA	CHAP	218
MARSH EUGENE	44 34543	AOMHA	PKLN	13C05
MARSH J R	24 51194	FOA	FB8	2026
MARSH NANCY J	130 72221	OS	SS	611
MARSHALL CAROL	44 31967	PHS	PKLN	18A38
MARSHALL OALE K	44 36490	FDA	PKLN	13B21
MARSHALL OAVIO R	42 77172	FOA	SSP	1222B
MARSHALL EOWARD W	75 57800	OS	DONO	5749
MARSHALL GEORGE E	24 51071	FDA	FB8	2432
MARSHALL IRA R	44 34422	FDA	PKLN	4C25
MARSHALL JACQUELINE F	44 32454	PHS	PKLN	1B42
MARSHALL JAMES E	23 58255	SSA	BCT2	308
MARSHALL JOHN E OR	44 32204	HSA	PKLN	1415
MARSHALL JOYCE E	24 57036	OS	SP	622H
MARSHALL KEITH	24 52135	OS	TRPT	B823
MARSHALL MABEL E	24 51226	FDA	FB8	B756
MARSHALL MARCIA R	44 36571	PHS	PKLN	18A55
MARSHALL MARTHA G	47 25194	PHS	HEWSP	711H
MARSHALL MAURICE	24 58465	OE	FOB6	2187
MARSHALL NELLIE P	24 51071	FDA	FB8	2432
MARSHALL NINA W	24 58740	OS	SP	531H
MARSHALL R JACK	24 51988	OHD	SP	326F
MARSHALL ROBERT E	24 59760	OE	ROB	5076
MARSHALL SHALLIE B	44 31576	AOMHA	PKLN	17C27
MARSTELLER HERBERT H	24 51907	OS	HEW	4069
MARTENS LINOA L	44 31153	HSA	PKLN	7A55
MARTENS ROBERT C	44 31750	HSA	PKLN	6A14
MARTESE PETER L	44 34740	FOA	PKLN	16B26
MARTHENS LILLIAN J	23 58545	SSA	WEBB	103
MARTIN ANN M	24 52745	OE	ROB	3682
MARTIN OANA R	24 57281	OS	SP	509G
MARTIN OONALO R	44 33340	FOA	PKLN	1275
MARTIN OORIS J	43 66733	HRA	FCB2	522
MARTIN EDGAR J	44 34310	FDA	PKLN	12B45
MARTIN EDWARO	44 32320	HSA	PKLN	705
MARTIN EDWARO F	24 50354		HEWS	5313
MARTIN EDWIN W	24 59661	OE	DONO	4030
MARTIN EMILY K	24 57863	OE	ROB	5680
MARTIN ERIC W PHO	44 33170	FDA	PKLN	15B32
MARTIN GERALOINE Z	25 46050	NIE	B	616
MARTIN J CATHERINE	23 51786	SSA	IBM	204
MARTIN JAMES P	44 34364	COC	PARK	332
MARTIN JAMES R	23 59875	SSA	WEBB	209
MARTIN JOHN OR	49 62732	FOA	N29A	2C14
MARTIN JOHN L	24 59528	OE	ROB	3636
MARTIN JOYCE L	24 51835	OE	ROB	4717
MARTIN JUANITA V	24 57688	OS	HEW	1320
MARTIN LAWRENCE L	24 57061	OS	HEW	G608
MARTIN LEAH O	25 45540	NIE	B	632
MARTIN LEOLA B	24 50178	OHO	HEWS	3132
MARTIN LILLIAN B	44 32624	PHS	PKLN	420
MARTIN LUCAS C	24 50030	SRS	HEWS	4200B
MARTIN LUCILLE E	49 63377	FDA	N29	B22
MARTIN MABLE	24 52771	SRS	HEWS	1232E
MARTIN MARGARITE	23 50141	OS	HEW	1645
MARTIN MARIE Y	24 59756	OE	ROB	3044
MARTIN MARILYN L	24 57581	PHS	SP	722H
MARTIN MARY	44 34527	ADMHA	PKLN	10C18
MARTIN MARY J	24 57591	OS	SP	603H
MARTIN NANCY LEE	44 36233	FDA	PKLN	4B18
MARTIN PATRICIA L	44 32554	FDA	CHAP	106
MARTIN ROBERT J	47 25690	FOA	HEW	3614
MARTIN ROBERT L	24 51499	FDA	FB8	1030
MARTIN RONALO K	24 50116	SRS	HEWS	1311
MARTIN SANORA A	24 58165	OE	ROB	4068
MARTIN SONORA H	43 66284	HSA	FCB3	320
MARTIN WILLIAM H DR	24 52293	OE	ROB	3919
MARTIN WILLIAM R	44 33500	FOA	PKLN	18B08
MARTINEAU CLAIRE	44 31340	HSA	PKLN	12A46
MARTINEZ ARABELLA	24 57246	OHO	SP	309F
MARTINEZ CHARLES	24 51024	FOA	FB8	2318
MARTINEZ FRANCES E	23 58584	SSA	IBM	107
MARTINEZ NANCY G	44 31717	FOA	PKLN	8B09
MARTINEZ RAFAEL	47 23118	OS	HEW	4619
MARTINEZ RICAROO	25 46000	NIE	B	818
MARTINEZ ROBERT L	24 52806	OE	ROB	4613
MARTINEZ ROY G	43 66450	HRA	FCB2	542
MARTINEZ SALLY T	23 51118	SSA	GLEBE	806
MARTINI RALPH S	44 32360	PHS	PKLN	1712
MARTINO ELMER	49 63012	FOA	N29A	2A21
MARTINOLICH MARLA O	25 45736	NIE	B	815
MARTINS BARRY	44 32300	HSA	PKLN	12A20
MARTINSEN ELIZABETH A	49 61657	HRA	NIH31	3B63
MARTONE JOHN A	23 58280	SSA	BCT2	402B
MARTZ HELEN E DR	24 52340	SRS	HEWS	4334
MARTZ PETER	44 34983	AOMHA	PKLN	1122

NAME	TEL. NO.	AGCY.	BLDG.	ROOM
MARTZ SAMUEL E	245 0686	SRS	HEWS	5082
MARUCO JANIS L	44 34257	AOMHA	PKLN	8101
MARVIL FREDERICK	24 50488	SRS	HEWS	2617
MARVIN FRANK R	24 51994	OS	HEW	3334
MARX PAUL L	24 52900	OHD	SP	341F
MARZULLI FRANCIS W OR	44 77283	FDA	AGRI	6171
MASAITIS JOHN J	24 58314	OE	FOB6	1158A
MASEK RUTH M	44 31933	HSA	PKLN	1418
MASER JACK OR	44 33367	AOMHA	PKLN	10C23A
MASICA DANIEL DR	43 66424	HRA	FCB2	442
MASIELLO JOAN E	49 66807	FDA	N29	130
MASIELLO STEVEN A	49 61326	FDA	N29	231
MASKE CHERIE S	44 32480	HSA	PKLN	1646
MASLOW ROBERT L	24 52422	OE	ROB	4621
MASON ALAN D	44 31874	PHS	PKLN	18A03
MASON BEAULAH	23 52048	SSA	BCT2	203
MASON BETTY	24 59431	OE	DDND	4808
MASON BOBBY L	49 65540	FDA	N29A	2A17
MASON ELLEN V	24 53120	OE	RDB	5051
MASON EVELYN	24 58132	DE	ROB	4072
MASON JEAN L	24 51763	OS	SP	635G
MASON JENNIE E	44 35136	HRA	PKLN	1242
MASON KENNETH	44 34670	HSA	PKLN	12A11
MASON LAWRENCE	24 56238	DS	SP	509G
MASON MALCOLM S	24 57342	OS	SP	627D
MASON MARY R	24 59760	DE	RDB	5074
MASON RICHARD A	49 62732	FDA	N29A	2C17
MASON ROBERT O	24 57604	DS	HEW	1700
MASON ROY L	24 51226	FDA	FB8	B756
MASON TERI A	24 50537	DHD	HEWS	3038
MASON WARD S	25 46D7D	NIE	B	711
MASSEY BENITA	44 3659D	HRA	PKLN	1DA16
MASSEY BEVERLY S	23 51089	SSA	BCT2	2D7
MASSEY EVELYN L	23 59118	SSA	WEBB	2D6
MASSEY GLADYS H	44 31667	FDA	PKLN	4C04
MASSEY JAMES T	44 31226	HRA	PKLN	8A4D
MASSIE SHARON	23 51D37	SSA	WEBB	31D
MASSIE WILLMAN A	24 5D473	DHD	HEWS	3314
MASSO ANTHONY	44 34836	HSA	PKLN	12A16
MASTALISH RAYMONO C	24 51826	OHD	HEW	4752
MASTBROOK OAVID W	44 36456	FDA	TW	528
MASTEN DARLEEN	44 31556	FDA	PKLN	5C2D
MASTER OELORES	24 59793	DE	RDB	5652
MASTER WARREN	47 22458	DHD	SP	305F
MASTERS DENNIS	44 36483	ADMHA	RDKWL	105
MASTERSON D S	24 51313	FDA	FB8	2D16
MASTRAPASQUA DOMINIC J	42 6396D	DHD	SP	341H
MATHAN WILLIAM	43 66695	HRA	FCB2	35D
MATHER JOHN DR	43 666D7	HRA	FCB2	263
MATHERS DANNA M	44 32726	FDA	PKLN	1140
MATHERS MARY C	44 3448D	FDA	PKLN	788
MATHES VIRGINIA	23 51238	SSA	BCT2	305
MATHESON JOHN C III	44 345D0	FDA	PKLN	775
MATHEWS DAVID	24 570DD	OS	SP	615F
MATHEWS ERNEST L	24 50263		HEWS	5323
MATHEWS GEORGE A	44 3383D	FDA	PKLN	1DB31
MATHEWS H CLYOE	24 56056	DS	HEW	3452
MATHIEU MARGE	44 3467D	HSA	PKLN	12A11
MATHIS EVELYN S	44 32913	HRA	PKLN	9A11
MATHIS LINDA	44 33726	ADMHA	PKLN	1897
MATHIS LDUIE E	24 56671	OS	HEW	3239
MATHIS LDUIS B	44 33657	ADMHA	PKLN	1195
MATHIS ROBYN	44 33526	ADMHA	PKLN	9C14
MATIAS EONA	24 56575	SRS	MES	4D30
MATIAS EONA V	1 56575	SRS	HEWS	4D3D
MATICH ROBERT	23 59737	SSA	BCT2	302
MATKIN RDBERT L	24 51740	SRS	HEWS	5614
MATLOCK MICHAEL J	42 77218	FDA	SSP	1248B
MATLOCK ZERITA	24 57091	DE	FOB6	4D12
MATSON KAREN L	44 34124	FDA	PKLN	1482
MATTER EUGENIE	23 58268	SSA	IBM	2D6
MATTERN FRANCIS G	44 31D48	HSA	PKLN	6A46
MATTERSDORFF WERNER R	44 33695	FDA	PKLN	1DB10
MATTHEWS BARBARA A	24 52806	DE	RDB	4613
MATTHEWS CHARLOTTE Y	44 3442D	FDA	PKLN	5B37
MATTHEWS DAISY A	24 58874	ASE	FDB6	3DD1G
MATTHEWS EDNA H	44 3632D	PHS	PKLN	1A67
MATTHEWS ELAINE J	44 31328	HRA	PKLN	8D5
MATTHEWS FAYE	24 50254	SRS	HEWS	4523
MATTHEWS GEORGE A	24 59517	OE	ROB	4636
MATTHEWS HOWARO A	24 59834	OE	FOB	4177A
MATTHEWS J LAWRENCE JR	44 36162	PHS	PKLN	1B48
MATTHEWS JANICE B	24 52974	OE	ROB	3642
MATTHEWS JANNETT A	44 31080	HSA	PKLN	649
MATTHEWS LEE C	42 77218	FDA	SSP	1248F
MATTHEWS LILLIE M	24 56264	OS	HEW	G082
MATTHEWS LYDIA A	24 52913	FOA	FB8	5025
MATTHEWS MARGIE R	44 32153	HRA	PKLN	1134
MATTHEWS PATRICIA W	44 33838	ADMHA	PKLN	13C15
MATTHEWS ROGER N	*776 6311	FDA	SPAL	
MATTHEWS RUTH	24 50403	SRS	HEWS	1219
MATTHEWS SUSAN	44 34707	ADMHA	PKLN	10C26
MATTHEWS VIRGINIA E	44 34166	FDA	PKLN	8C09
MATTINGLY CHERYL	24 58296	OE	FOB6	4111
MATTINGLY DEBRA S	44 33470	FDA	PKLN	757
MATTINGLY MARTHA S	75 57947	PHS	DOND	3030
MATTINGLY MARY ANNE	24 51750	OE	ROB	4920
MATTINGLY SANDRA L	24 51835	OE	RDB	4717
MATTISON LARRY	25 45107	NIE	M	709
MATTSSON NILS B	44 33808	ADMHA	PKLN	6C26
MATURI VINCENT	44 31308	HRA	PKLN	15A53
MATUSIK JEAN E	24 51416	FDA	FB8	4774
MAUER KURT R	44 31624	HRA	PKLN	9A30
MAULDIN ESTHER S	23 58368	SSA	IBM	305D
MAULTSBY DDRDTHY M	24 57130	DS	HEW	4318
MAULTSBY NDRMA J	24 51870	OS	SP	442E
MAURER JEFFREY	44 31690	HRA	PKLN	9A53
MAURER JUDITH A	44 31715	FDA	PKLN	4B44
MAURER LINDA	44 32010	ADMHA	RDKWL	720
MAW CARLYLE E	25 46572	NIE	B	82D
MAXSELL LINDA J	49 61326	FDA	N29	229
MAXWELL CYRUS H	44 35197	FDA	PKLN	17B31
MAXWELL JAMES P	47 22535	DE	DOND	3142
MAXWELL JDHN J	24 52060	OS	TRPT	B32DB
MAY ELEANOR P	24 5D038	SRS	HEWS	2D48
MAY JANET G	24 56907	DS	SP	435G
MAY JOAN C	49 61853	FDA	N29A	1D10
MAY JON R	44 35290	CDC	PARK	344
MAY MARIDN L	24 52283	DE	ROB	3923
MAY MERCIA	24 57556	DS	HEW	4342
MAYE MAXINE	24 5884D	DE	FOB6	2183
MAYER JUANITA L	24 583D7	DE	FOB6	1D87
MAYER SARA	24 59815	OE	ROB	2015
MAYER VERNDN	24 51497	FDA	FB8	1D66
MAYERS ALAN E	44 3295D	HRA	PKLN	1529
MAYES ILONA D	24 52451	DHD	DDNO	2534
MAYESKE GEORGE	24 58857	OE	FOB6	3049
MAYFIELD ANNIE J	24 5899D	SRS	HEWS	2626
MAYNARD GERTRUDE N	44 34357	ADMHA	PKLN	17C05
MAYNER RONALD E	49 66969	FDA	N29A	2B24
MAYD ANDRA	44 35184	ADMHA	PKLN	13103
MAYO MARTHA H	44 34460	FDA	PKLN	5B37
MAYD RDSE E	24 5175D	OE	RDB	4920
MAYS JDHN M	25 45290	NIE	B	722
MAYS KAREN L	24 512D4	FDA	FB8	4125
MAYTON SHIRLEY R	49 67094	OS	WSTWD	426
MAZIQUE FRANCES M	24 52065	OS	TRPT	B412
MAZUJIAN MARY	23 59634	SSA	WEBB	208
MAZZA ANTDNIA	44 36437	CDC	PARK	330
MAZZA JUDITH E	24 5D857	SRS	HEWS	5428
MAZZOLA EUGENE P	24 514D9	FDA	FB8	4872
MAZZUCA VINCENT A	130 439D2	DS	SS	2119
MC CLDUD DUKE	44 33D96	OS	PKLN	4A43
MC CDY JOSEPHINE	24 51863	OS	SP	422A
MC CUTCHEDN WILLIAM C	44 33253	FDA	PKLN	4CD3
MC HUGH JAMES	44 34983	ADMHA	PKLN	14C17
MCALLISTER DOUGLAS H	43 66284	HSA	FCB3	320
MCALLISTER JAMES W	44 3296D	HRA	PKLN	15A44
MCALLISTER MARGARET	44 32850	HRA	PKLN	15A32
MCALLISTER PAT M	44 33122	CDC	PARK	11D
MCALPINE BERNARD A	24 596D8	DE	ROB	513D
MCALPINE LAVDNNE D	75 57585	OHD	DOND	50D8
MCANALLEN THOMAS F	24 53253	OE	ROB	3716
MCANELLY VERLA P DR	44 31626	HRA	PKLN	8A30
MCARTHUR NEIL L	24 52806	DE	RDB	4613
MCAULIFFE JOHN J	47 25690	FDA	HEW	36D9
MCAULIFFE KATHLEEN P	47 22582	OE	DDND	1725A
MCAULIFFE MARY G	44 32716	OS	PKLN	986

NAME	TEL. NO.	AGCY.	BLDG.	ROOM
MCBRIOE MARY	44 32234	FOA	PKLN	4B06
MCBRIEN ALEASE	44 35455	FOA	BWV	926
MCCABE PETER	24 51961	OHO	SP	3390Z
MCCABE WALTER	130 44212	OS	SS	4A10
MCCALL BRYANT F	24 59072	SRS	HEWS	2424
MCCALL OOROTHY I	25 45080	NIE	M	721
MCCALL JACQUELINE B	24 50452	SRS	HEWS	4200A
MCCALL JUSTINE H	47 25710	ASE	FOB6	3147
MCCALL MALCOLM M	44 36162	PHS	PKLN	1B48
MCCALL MARILYN S	23 58301	SSA	BCT2	609
MCCALLUM LARRY	23 58449	SSA	WEBB	204
MCCALOP JOANN H	24 52475	OE	ROB	4310
MCCALVIN RUTH	24 57514	OS	HEW	1300
MCCANN ADRIANA	24 52172	FDA	FB8	3011
MCCANN MARIE	44 35437	AOMHA	PKLN	15C04
MCCANN WILLIAM J	44 33520	FOA	PKLN	14B07
MCCANTS LELAND S	47 24763	OS	HEW	4729
MCCARDELL BARBARA A	24 51012	FDA	FB8	2062
MCCARLEY ELEANOR B	24 52298	OE	ROB	3622
MCCARRICK ANNE	43 66274	ADMHA	AOEL	248
MCCARROLL CRAWFORO	45 13527	OS	SPRW	
MCCARROLL MARILYN O	44 31185	PHS	PKLN	17A40
MCCARRON PATRICIA	44 32006	HSA	PKLN	4A53
MCCARRON WILLIAM J	24 59245		HEWS	2119A
MCCARTHY ALOYSE M	44 34310	FOA	PKLN	12B45
MCCARTHY BEVERLY A	44 34508	AOMHA	PKLN	9C05
MCCARTHY CATHY A	23 51810	SSA	IBM	108
MCCARTHY OANIEL P	44 33160	FOA	PKLN	882
MCCARTHY EOWARO	44 31148	AOMHA	PKLN	11A05
MCCARTHY J PATRICK	24 50261	SRS	HEWS	5311
MCCARTHY JOHN J	24 57946	OE	FOB6	2131
MCCARTHY JUNE A	47 23910	OE	FOB6	1157
MCCARTHY MARGARET	43 66655	HRA	FCB2	327
MCCARTHY MARY E	23 58400	SSA	WEBB	312
MCCARTHY MARY J	44 32370	HSA	PKLN	722
MCCARTHY PATRICIA M	43 66607	HRA	FCB2	263
MCCARTHY RAMONA O	44 35197	FOA	PKLN	17B31
MCCARTHY SHARON	24 52892	OHO	SP	338F4
MCCARTHY THOMAS	44 31893	HRA	PKLN	1021
MCCARTHY TIMOTHY S	25 45800	NIE	B	717
MCCARTY CHARLES	24 52020	OS	TRPT	B424
MCCARY BARBARA M	44 34206	FOA	PKLN	9B45
MCCASLAND TRUMAN L	43 66221	HSA	FCB3	1125
MCCATHRAN CHERYL	44 33790	FOA	PKLN	9B08
MCCAULEY PAUL E	44 31510	PHS	WRHSE	LOBBY
MCCAUSLANO MARY C	44 32400	FOA	PKLN	1465
MCCAVITT MARTIN E OR	24 50555	OHO	HEWS	3058
MCCAWLEY GLORIA B	23 51780	SSA	IBM	106
MCCLAIN MARY JANE	44 31361	HRA	PKLN	8A07
MCCLAIN SANORA	24 59549	OE	OONO	4127
MCCLAIN STEVEN L	24 50754	SRS	HEWS	4622
MCCLARRIN W OTTO	44 32096	HSA	PKLN	14A55
MCCLAY CAROLE F	44 33024	HSA	PKLN	6A55
MCCLAY CHARLES R	49 64577	FOA	BWV	1C02
MCCLEAN PHILIP M	44 33446	FOA	CHAP	224
MCCLEARY LINOA S	44 32970	HRA	PKLN	15A16
MCCLELLAN RAYMONO E	44 33330	FDA	PKLN	1377
MCCLINTON OELORES	24 52457	SRS	HEWS	5332
MCCLOSKEY RICHARD J	44 36597	PHS	PKLN	1774
MCCLUNEY LUCILLE	24 51812	OHO	SP	338F
MCCLURE CARL O	44 32040	GAO	PARK	120
MCCLURE FOSTER O	24 51311	FOA	FB8	2015
MCCOLGAN BERNARO	44 32450	ADMHA	ROKWL	752
MCCOMB RUOOLPH V	44 32467	PHS	FPDC	LOBBY
MCCOMBS HARRIETT	25 45680	NIE	B	714
MCCOMBS MARSHALL O	44 33390	FOA	PKLN	7B38
MCCONNELL CLARA A	44 33143	FDA	PKLN	1173
MCCONNELL EILEEN M	44 32994	FOA	PKLN	762
MCCONNELL LOUISE A	24 50249	OHD	HEWS	3512
MCCONNELL LYNNE	44 36477	HSA	PKLN	13A19
MCCONNELL MARGARET A	24 52925	FOA	FB8	2831
MCCONNELL REBECCA L	44 33205	FOA	PKLN	8B04
MCCORO ALBERTHA	24 57403	OS	HEW	G320
MCCORKLE ABNER W	23 58245	SSA	BCT2	307
MCCORMACK CRAIG R	44 34216	COC	PARK	328
MCCORMACK MARY J	44 32196	HRA	PKLN	1543
MCCORMACK THOMAS F	44 36640	PHS	PKLN	18A10
MCCORMACK THOMAS P	24 50754	SRS	HEWS	4618
MCCORMICK E PATRICIA	44 36286	FOA	PKLN	890
MCCORMICK GERALDINE	47 24720	OE	ROB	5707
MCCORMICK JOAN L	43 66240	HRA	FCB2	627
MCCORMICK LANA D	44 33240	FOA	PKLN	962
MCCOWIN GERAO L	47 25740	FDA	HEW	3065
MCCOWIN KATHLEEN S	44 35315	FOA	PKLN	965
MCCOY ELEANOR R	44 34408	AOMHA	PKLN	12C23
MCCOY JEANETTE	24 56277	OS	HEWN	G728
MCCOY LUBERTA	23 52043	SSA	BCT2	104
MCCOY MARGARET P	23 58558	SSA	G	914
MCCOY PEGGY L	24 51622	HSA	HEWS	1609
MCCOY RAY F	44 32690	HSA	PKLN	1339
MCCOY ROBERT L	44 33807	ADMHA	PKLN	6C02
MCCOY SANDRA E	44 36430	HRA	PKLN	1213
MCCOY WILLIAM T	24 53352	OE	ROB	5640
MCCRACKEN BARBARA	443 2120	ADMHA	PKLN	8C18
MCCRACKEN JACK E	44 35290	CDC	PARK	344
MCCRACKEN JOHN O	43 66518	HRA	FCB2	322
MCCRACKEN LINDA C	44 35048	CDC	PARK	158
MCCRAE DIANE L	47 25767	FOA	HEW	3073
MCCRAE RACHEL Z	24 51747	OE	ROB	4673
MCCRAY EASTER M	24 57900	OE	FOB6	1175
MCCROHAN JOHN L	44 32436	FOA	CHAP	111B
MCCUE HAROLD E	44 32696	ADMHA	ROKWL	512
MCCUE JAMES J	42 77222	FDA	SSP	1345K
MCCUISTION LUISA	44 31858	HRA	PKLN	10A25
MCCULLAGH AOELE R	24 57558	OS	SP	509G
MCCULLOUGH CELESTINE M	44 33180	FOA	PKLN	11B40
MCCULLY BILLIE ANN	24 56525	FDA	FB8	6820
MCCULLY SHARON	75 57715	OHO	OONO	2044
MCCURDY JOHN D	44 33442	FOA	PKLN	6B03
MCCUTCHEON JOHN W	44 34230	FDA	PKLN	1466
MCOANIEL BARBARA A	44 34594	FDA	PKLN	18B45
MCDANIEL BURL J	44 36204	FOA	PKLN	5C26
MCOANIEL CALVIN T	44 31945	HSA	PKLN	14A30
MCOANIEL JOHN E	24 56151	OS	SP	509G
MCOANIEL MIRIAM J	44 36777	HRA	PKLN	922
MCOANIELS GARRY L	47 21653	OE	OONO	3105
MCDANIELS MARGARET	44 36707	HSA	PKLN	4B07
MCOAVID GLORIA E	44 34557	FOA	PKLN	7B43
MCOERMAID RICHARD	44 31855	FOA	PKLN	1275
MCDERMITT SHARON R	42 77167	FOA	SSP	1210
MCDERMOND WANDA L	43 66834	HRA	FCB2	541
MCDERMOTT ALVINA S	43 66290	HSA	FCB3	320
MCDERMOTT CHARLES M	44 31567	FOA	PKLN	6B45
MCDERMOTT CINDY	44 32153	HRA	PKLN	1134
MCDERMOTT MARYANN	24 59815	OE	DONO	4743
MCDIFFETT DORIS	673 5658	SSA	UN	708
MCDONALD CAVALLE J	44 32001	PHS	PKLN	585
MCDONALD ERNESTINE M	44 33390	FDA	PKLN	7B38
MCOONALO FRED J	24 51521	FDA	FB8	B066
MCOONALO GLORIA	44 31108	HSA	PKLN	5A35
MCDONALD JO ANN	43 66140	HRA	FCB2	650
MCDONALD JOHN B	24 51686	SRS	HEWS	5628
MCOONALD LINDA A	24 52821	OS	HEW	1618
MCOONALO MAURICE J	24 57204	OS	SP	638E
MCDONALO MILOREO G OR	44 32606	PHS	PKLN	4A07
MCDONALO PAULETTE	44 31974	PHS	PKLN	18A53
MCOONALO ROBERT G	44 34364	COC	PARK	332
MCOONALO ROBIN	37 66992	SRS	PHB	5118
MCDONALD VONCILLE	24 59703	OE	ROB	3522
MCDONALD WILLIAM E	24 52465	OE	FOB6	2017
MCOONNELL EDWARD J	42 77122	FOA	SSP	12480
MCDORMAN DONALO	49 66828	FOA	N29A	2B19
MCDOUGLAD VANESSA E	24 58356	OE	FOB6	1098
MCDOWELL ARTHUR J	44 31640	HRA	PKLN	9A54
MCOOWELL JOHN R	44 34557	FDA	PKLN	7B43
MCDOWELL KENNETH C	44 32597	HRA	PKLN	8A31
MCDOWELL LAUREL N	44 31626	HRA	PKLN	8A30
MCDOWELL LENA M	24 57975	ASE	FOB6	3017
MCDOWELL MAMIE	130 42506	OS	SS	550
MCOOWELL RICHARD B	44 35020	FDA	TW	153
MCELENEY JOHN P	23 51610	SSA	IBM	203
MCELROY JOHN T	44 34960	FOA	PKLN	1685
MCENANEY JOHN	43 66710	HRA	FCB2	530
MCENIRY MARY A	44 33640	FOA	PKLN	13B33
MCEWAN EOWARO J	24 57117	OS	HEW	G320A
MCFAOOEN CASANDRA P	24 51431	FOA	FB8	5027
MCFADDEN EMILY	44 31540	HSA	PKLN	12A40
MCFAOOEN FRANCIS X	43 66290	HSA	FCB3	11THFLR

NAME	TEL. NO.	AGCY.	BLDG.	ROOM
MCFALL DAVID	44 32930	HRA	PKLN	1529
MCFALL MICHAEL L	24 51170	FDA	FB8	3772
MCFEE THOMAS S	24 56915	OS	SP	514E
MCGAFFIC GLENDA S	49 62484	HSA	N31	B2B34
MCGAHEY LINDA S	44 33793	FDA	PKLN	855
MCGARRAHAN EUGENE T	24 51155	FDA	FB8	4129
MCGEE HERBERT	24 57994	OE	FOB6	A041
MCGEE JOSEPH P	44 33740	FDA	PKLN	9B45
MCGEE MARJORIE	130 47699	OS	SS	635
MCGEE ROBERT	24 52840	OHD	SP	356G
MCGEE ROBIN A	24 53095	FDA	FB8	1825
MCGETTRICK FRANK B	24 58807	OE	FOB6	4169
MCGILL ALICE M PHD	47 25194	PHS	HEWSP	711H
MCGILL BETTY V	24 57593	OS	SP	618E
MCGILTON MARILYN L	24 56272	OS	HEW	3550
MCGILTONI MARILYN L	24 56272	OS	HEW	3550
MCGOLDRICK KAY T	44 32680	HRA	PKLN	1247
MCGONAGILL ERNEST GRADY	25 4553D	NIE	B	628
MCGONIGAL JDHN	24 59717	OE	RDB	4D1D
MCGDVERN DOROTHY F	24 51441	FDA	FB8	1825
MCGOVERN JOSEPH I	47 23757	SRS	HEWS	1332H
MCGOVERN THOMAS F JR	44 33130	FDA	PKLN	1090
MCGOWEN THELMA	24 50562	SRS	HEWS	5415
MCGRANE MICHAEL C	44 35220	FDA	PKLN	13B21
MCGRATH DENIS J MD	44 33504	FDA	PKLN	10B19
MCGRATH PHILIP P	49 61223	FDA	N29	502
MCGRAW KATHLEEN A	44 3333D	FDA	PKLN	1377
MCGREGDR ROBERT	44 34515	ADMHA	ROKWL	505
MCGRIFF YVONNE	43 664D4	HRA	FCB2	55D
MCGRDARTY EDWARD P	24 52966	OS	SP	435G5
MCGUCKIN CHARLES R	44 34773	HSA	PKLN	6A19
MCGUINN EDITH W	24 59225	DE	ROB	3122A
MCGUINNESS LDUIS J	24 52694	OE	ROB	3659
MCGUIRE JOSEPH J	44 34750	FDA	PKLN	16B04
MCGUIRE KATE	43 6677D	HRA	FCB2	430
MCGUIRE NANCY V	44 33316	FDA	PKLN	1266
MCGUIRE RICHARD D	24 57796	OE	FDB6	1183
MCHALE CAROL	24 51808	DS	SP	447F
MCHUGH JDSEPH	44 31457	HSA	PKLN	1623
MCILLHENNY DON	23 58644	SSA	WEBB	213
MCINTOSH CHARLES W	24 52717	DE	RDB	392D
MCINTOSH MARY	43 66436	HRA	FCB2	442
MCINTYRE ANITA C	24 50557	DHD	HEW	4760
MCINTYRE ARTHUR B	44 32814	FDA	CHAP	316
MCINTYRE JEAN A	23 5179D	SSA	IBM	208A
MCINTYRE KAREN O	24 56585	OS	HEW	3266
MCINTYRE PATRICIA	24 59554	OE	RDB	3082
MCIVER PHYLLIS E	44 31518	CDC	PARK	312
MCKAGEN OLIVER H	44 3336D	FDA	PKLN	1257
MCKAY FRANCIS	44 32716	FDA	PKLN	685
MCKAY HELEN	44 35455	FDA	BWV	926
MCKAY RDBERT D	24 51441	FDA	FB8	1825
MCKEE MIRIAM J	44 33695	FDA	PKLN	10B10
MCKEE RICHARD	24 51783	DS	SP	526F4
MCKEEVER MARY A	43 66321	HSA	FCB3	11THFLR
MCKENNA ERNESTINE J	23 5163D	SSA	IBM	3D2
MCKENNA JAMES P	24 51237	FDA	FB8	5809
MCKENNA LOUISE R	44 3633D	PHS	PKLN	17A46
MCKENZIE DDN M	44 31365	FDA	CHAP	318
MCKENZIE DDRIS	42 394D	DHD	SP	351G
MCKENZIE FLORA H	24 59819	OE	RDB	3671
MCKENZIE LDUCIDUS R	44 33596	GAD	PARK	130
MCKENZIE MARY	24 5D492	OHD	SP	351G
MCKENZIE NEIL DR	43 66510	HRA	FCB2	322
MCKENZIE ROBERT H	24 57593	DS	SP	624E
MCKEDGH MARY ANN	42 77212	FDA	SSP	1248
MCKEDGH PEARLIE H	44 31573	FDA	PKLN	1150
MCKEOUGH MARY T	24 57027	OHD	SP	302E
MCKINLAY FRANK	44 3404D	FDA	PKLN	167D
MCKINNEY RDY	24 51843	DS	HEW	1278
MCKINNEY THELMA	44 3391D	FDA	PKLN	8B20
MCKINNIS WILLAM H	24 51687	SRS	HEWS	5630
MCKINZIE BARBARA C	24 56573	SRS	HEWS	4D34
MCKNIGHT JANE M	24 59885	DE	RDB	3642
MCKNIGHT JEANNETTE A	24 52544	DE	RDB	3082
MCKNIGHT JUDY F	44 31626	HRA	PKLN	8A30
MCKNIGHT KAY	49 66771	HRA	NIH31	4B47
MCKNIGHT PAMELA	23 51786	SSA	IBM	204
MCKDY JAMES H	24 51473	FDA	FB8	3416
MCKOY LEON	42 68390	OS	SP	351G
MCKOY LEON	42 68390	OS	SP	351G
MCKUTCHIN ERMA	25 45540	NIE	B	632
MCLACHLEN HULDA S	44 31910	ADMHA	PKLN	8C23
MCLAIN DEBRA J	23 51208	SSA	IBM	405
MCLAIN PATSY O	44 31817	HRA	PKLN	8A37
MCLAUGHLIN CLIFTON	24 57061	OS	HEW	G608
MCLAUGHLIN EDWARD A	24 51374	FDA	FB8	6050
MCLAUGHLIN FRANK E	24 56355	OS	HEW	3412
MCLAUGHLIN JAMES S	43 66775	HRA	FCB2	422
MCLAUGHLIN JOSEPH C	24 57061	OS	HEW	G608
MCLAUGHLIN KENNETH F	24 59836	OE	DONO	3821
MCLAUGHLIN MARGIE R	24 50011	OHD	HEW	4274
MCLAUGHLIN NORA	44 36477	HSA	PKLN	13A19
MCLAUGHLIN WILLIAM	24 56996	DE	FDB6	4013
MCLAURIN PAT L	49 67871	OS	WSTWD	420
MCLEAN AVIS	24 52904	DHD	SP	345F
MCLEAN JACQUILINE	24 56907	OS	SP	435G
MCLEAN MARY	44 35114	HSA	PKLN	13A19
MCLEAN SHIRLEY	24 5D990	OS	HEW	1045
MCLEAREN DESMDND L	44 36710	ADMHA	RDKWL	854
MCLEARN DDNALD	24 5670D	DS	HEW	3239
MCLEMDRE HAROLD T	44 31534	HRA	PKLN	945
MCLENDON C SHIRLENE	44 31965	HSA	PKLN	14A46
MCLENDON ISABEL W	25 45510	NIE	B	700
MCLEDD WILLIAM J	44 32778	PHS	PKLN	14A35
MCLEROY REUBEN J	43 6631D	HRA	FCB2	55D
MCLESKEY GERALD	23 58650	SSA	GLB	812
MCLESKEY LINDA	23 59396	SSA	BCT2	614
MCLILLY ANGELYN T	24 58392	ASE	FDB6	3D73
MCLOUGHLIN JEANETTE H	24 51168	FDA	FB8	4405
MCLURKIN DEHAVALYN	42 6394D	DHD	SP	351G
MCMAHDN BERNADETTE	24 51444	FDA	FB8	4866
MCMAHDN DDRIS	24 5818D	DE	ROB	5D51
MCMAHDN MARGARET M	47 2451D	DCSE	HEWS	2319
MCMAHDN MARY ANN	44 32516	PHS	PKLN	577
MCMAHON NANCY M	44 31976	PHS	PKLN	14A18
MCMANAWAY MARY E	44 33D36	FDA	TWRL	27
MCMANUS LINDA P	24 53390	OE	ROB	4636
MCMANUS MICHELE M	24 58915	SRS	MES	4317
MCMARTIN HDWARD L MD	44 33680	CDC	PARK	318
MCMICHAEL DDRA	13D 43425	OS	SS	65D
MCMILLAN CARDLYN D	44 36467	PHS	PKLN	WHSE
MCMILLAN CHARLITA	24 52D44	DS	TRPT	B439
MCMILLEN SHERRILL D	24 59851	DE	RDB	5114
MCMILLIAN CARDLYN D	44 32467	PHS	FPDC	LOBBY
MCMILLIAN LAURA	24 56974	DS	HEW	101D
MCMURRER ROBERT L	24 521D7	DS	TRPT	B639
MCNABB LAWRENCE C	44 31689	PHS	PKLN	1B48
MCNABOLA F MARIE DR	44 33626	ADMHA	PKLN	11C03
MCNAIR DIANA W	42 77172	FDA	SSP	1222C
MCNAMARA AGNES H	43 66289	HSA	FCB3	11THFLR
MCNAMARA JILL M	43 66550	HRA	FCB2	33D
MCNAMARA JDHN E	24 5835D	DE	FDB6	2D7D
MCNAMARA LED J	44 34557	FDA	PKLN	7B43
MCNAMARA MARY M	24 56933	DS	HEW	3313
MCNAMARA STEPHEN H	44 36340	OS	PKLN	974
MCNAMARA TDM W	24 58663	OE	FOB6	4069
MCNAMEE ELIZABETH L	44 34253	FDA	PKLN	2B39
MCNAY LUELLA B	44 34D45	ADMHA	PKLN	8C26
MCNEAL STEPHANIE L	23 58584	SSA	IBM	1D2
MCNEAL TIMOTHY P	24 51412	FDA	FB8	4818
MCNEELY MARGARET E	24 596D1	DE	RDB	36D0
MCNEELY SIMDN A	24 584D7	DE	FDB6	2D79E
MCNEIL JDYCE K	24 56665	OS	SP	410E
MCNEIL MELVIN T	24 52831	OE	RDB	5662
MCNEILL ARNDLD	44 35114	HSA	PKLN	13A19
MCNEILL SYLVIA	44 3116D	HSA	PKLN	649
MCNICHLE KAREN	44 3198D	HSA	PKLN	12A53
MCNISH LINDA P	44 32D45	PHS	PKLN	179D
MCNULTY CHARLES F	24 51687	SRS	HEWS	5628
MCNUTT DAVID D	43 66576	HRA	FCB2	45D
MCNUTT DAVID R	24 586D1	DE	FOB6	2D89
MCPHATTER GLDRIA	24 52035	DS	TRPT	B320H
MCPHERSDN CHARLES E	24 5D452	SRS	HEWS	4200A
MCPHERSON HAZEL	24 57272	OS	HEW	443F
MCPHERSDN WALLACE R	24 56541	OS	SP	551D
MCDUEEN JOHNNY C	23 58483	SSA	WEBB	213
MCQUEENEY STEPHANIE D	43 66236	HSA	FCB3	11THFLR

NAME	TEL. NO.	AGCY.	BLDG.	ROOM
MCQUILLEN ANITA MARIE	24 50563	OHO	HEWS	3316
MCRAE ARZA E	24 51750	OE	ROB	4920
MCRAE BRUCE	24 57757	OS	SP	706F1
MCRAE ROLANO O	43 66211	HSA	FCB3	1110
MCSORLEY CATHLEEN	24 51773	OE	ROB	5671
MCSWAIN LARRY T	75 57547	OS	OONO	3757
MCTIGHE MICHAEL A	24 59710	OE	ROB	4624
MCTIGUE JAMES F	44 36670	PHS	PKLN	1744
MCVAY RUTH	24 56217	OS	HEW	3280N
MCVEIGH EDWARD J	47 23066	OS	SP	632E2
MCVICKER WILLIAM T	42 77194	FDA	SSP	1235E
MCVITY RICHARD L	24 52201	OE	ROB	4669
MCWILLIAMS OIANNE B	24 50988	OE	FOB	4009
MCWILLIAMS ERMA N	44 31486	PHS	PKLN	1816
MEAOOR EDWARO L	24 59691	OE	ROB	3907
MEAOOR EDWARD L	24 59691	OE	ROB	3907
MEAOOWS OEBRA	44 3254D	HSA	PKLN	12A43
MEAOOWS HENRY CALVIN	43 66733	HRA	FCB2	522
MEAOS M SUE	44 32760	HRA	PKLN	844
MEASE LARRY	24 52135	OS	TRPT	B823
MEBANE OONALO W	44 32668	PHS	PKLN	1312
MECHELKE G VIRGINIA	24 50184	SRS	MES	4312
MECKLENBURG ROBERT E OR	44 31106	HSA	PKLN	5A20
MEOARIS HARRIET S	24 58176	OE	FOB6	4147
MEOFORO LUCIA J	24 51744	OE	ROB	4923
MEOGYESI MITSCHANG S	24 53161	OS	SP	31DG
MEOLIN GEORGE C	24 56776	OS	HEW	4445
MEEHAN ROBERT	43 66165	HRA	FCB2	10THFLR
MEEKER OONALD	43 66818	HRA	FCB2	168
MEEKS VERNA	43 66450	HRA	FCB2	542
MEENEN BETTY R	44 33897	AOMHA	PKLN	8103
MEHL THOMAS J	44 33070	PHS	PKLN	1814
MEHLMAN IRA J OR	24 51468	FOA	FB8	3444
MEHOLIC PATRICIA A	24 51457	FOA	FB8	3013
MEIER PAMELA S	24 59803	OS	TRPT	B630
MEINERS MARK R	44 32304	HRA	PKLN	945
MEISINGER JACK A	24 52065	OS	TRPT	B412
MEISLER JULES M	49 66291	FOA	N29	207
MEISTER FREOERICK W	47 23830	SRS	HEWS	3092
MEISTER LOUISE A	44 36593	ADMHA	ROKWL	770
MEIZELL LILA A	44 3325D	FDA	PKLN	5C20
MEJIO NEYZEK	24 59186	OS	HEW	1712
MELEKOGLU ELEANOR B	44 36728	AOMHA	ROKWL	209
MELER ELL L	24 50722	SRS	HEWS	2620
MELHOFF RAYMOND G	24 50186	OHO	HEWS	3324
MELIA RICHARO P	24 50731	OHO	HEWS	3121
MELISANO SUZANNE A	44 33640	FDA	PKLN	13B22
MELLARS THOMAS A	44 31945	HSA	PKLN	14A40
MELLER JUOITH	42 77955	FDA	SSP	1328
MELLOTT OOROTHY	43 66180	HRA	FCB2	10FLR
MELMEO ARTHUR S	25 45540	NIE	B	632
MELNICOFF HARRY	24 57189	OS	HEW	G021
MELO BARBARA M	49 67691	FDA	WT	302
MELOV STEVEN M	24 53368	OHD	DONO	2534
MELOY GISELA DR	44 33556	AOMHA	ROKWL	513
MELPOLOER ROBERT A	44 33376	AOMHA	PKLN	7C26
MELSON ANNE	43 66204	HRA	FCB2	350
MELTON EOWARO R	44 33793	FOA	PKLN	871
MELTON JACQUELINE	24 56359	OS	HEW	1061
MELTON WILLIAM	24 51399	FOA	FB8	6420
MELTZER XAVIER M	44 31569	HSA	PKLN	1607
MELVIN ANNIE R	24 56343	OS	SP	638E
MELVIN RONALO	44 33080	PHS	PKLN	18A27
MEMMER JAMES E	49 67041	OS	WSTWO	437
MENOELSOHN PAUL O	44 36887	HSA	PKLN	16A55
MENOELSON ARLINE	24 57714	OS	HEW	3265
MENOELSON WALLACE B	57 47578	AOMHA	WAW	517
MENOENHALL JANE C	24 56392	OS	SP	636G
MENOEZ CHARLES	44 33016	HSA	PKLN	3C36
MENOEZ LOUIS G	24 58374	OE	ROB	3682
MENOOZA FRANCES S	24 51441	FOA	FB8	1825
MENEFEE ALLEN R	24 59544	OHO	ROB	2611
MENEFEE CLIFFORO C	24 56451	OS	HEW	1040
MENEZES QUEENIE F	24 57786	OE	FOB6	2067
MENK MARY	44 34508	AOMHA	PKLN	9C05
MENKE SANORA P	42 77953	FOA	COL	232
MENSH SARAH P	44 34826	AOMHA	PKLN	15C24
MENSZER PAUL M	24 51829	CS	OONO	3708
MENZEL BRENOA G	130 72251	OS	SS	545
MENZIES KATIE R	44 32860	HRA	PKLN	15A19
MERCER H OWIGHT	344 2556	FOA	BLTV	
MERCER LOIS	44 34826	ADMHA	PKLN	15C24
MERCER RITA M	44 35220	FOA	PKLN	13B21
MERCHANT BRUCE	49 65241	FDA	N29	225
MERCHANT J MEL	24 50489	SRS	HEWS	4518
MERCHANT JERRY A	44 36728	AOMHA	ROKWL	209
MEREDITH CLEMATEE	44 34075	FOA	PKLN	860
MEREDITH HATTIE P	24 56001	OS	HEW	3544
MERIWETHER DELANO DR	24 56335	PHS	HEWSP	729H
MERKLE BONNIE A	24 58474	OE	FOB6	1D77
MERKLE FREDERICK W JR	23 58512	SSA	WEBB	107
MERRILL BEVERLY J	44 33376	ADMHA	PKLN	7C26
MERRILL LIBBY O	43 66870	HRA	FCB2	622
MERRILL RICHARD A	44 34370	OS	PKLN	657
MERRILL RONALD B	49 66821	HRA	NIH31	5C35
MERRITT DAVID L	44 32836	FDA	PKLN	1DB10
MERRITT JOHN J	24 57386	OS	HEW	SB4
MERRITT JULIE	24 56648	OS	SP	724F
MERRITT VIVIAN K	44 32016	HRA	PKLN	1227
MERRIWEATHER GEORGIA C	24 57440	OS	SP	523B
MERSAL RICKI A	44 32608	PHS	PKLN	4A18
MERSON INA R	44 33250	FDA	PKLN	5C20
MERTEN KAREN M	24 59514	OE	ROB	4068
MERTEN WALTER R	44 31320	HSA	PKLN	12A55
MERTENS DONNA C	24 57813	ASE	FOB6	3D65
MERTINS PAUL F	24 58392	ASE	FOB6	3073
MERTINS RUTH	24 57300	OS	SP	509G
MERVINE HOWARO	24 52110	OS	TRPT	B632
MERWITZ SAMUEL M	24 57993	OE	FOB6	3083
MERZEL ANNE R	24 57227	OS	SP	5400
MESKO EOMONO S	44 32726	FOA	PKLN	1140
MESSERSMITH J C	24 52352	OE	ROB	4913
MESSIER PAUL R	24 58877	OE	FOB6	4083
MESSINEO PATRICIA	44 32080	AOMHA	PKLN	1111
METHEE MARTHA S	24 50691	OE	ROB	5622
METSCHER MARY L	24 51186	FOA	FB8	5415
METZ A STAFFORD	24 53236	ASE	FOB6	3D23
METZ WESTON L	44 33270	FDA	PKLN	1168
METZBOWER WILLIAM E	44 36797	FOA	PKLN	12B31
METZGER KATHERINE F	44 354D7	ADMHA	PKLN	15C24
METZLER HELEN M	44 31196	HRA	PKLN	8A06
METZMAN OANIEL F	24 50365	SRS	HEWS	5224
METZMAN ERIC A	57 47578	ADMHA	WAW	528
MEYER BARBARA C	49 66100	FDA	N29A	2012
MEYER CHARLENE M	49 67871	OS	WSTWO	420
MEYER ETHEL L	44 31927	PHS	PKLN	17A19
MEYER EUGENE	44 31054	HSA	PKLN	6A54
MEYER GERALO F	44 33370	FDA	PKLN	1472
MEYER HARRY M JR DR.	49 63556	FOA	N29	129
MEYER JACK L	44 34080	FOA	PKLN	1670
MEYER NESSA G	44 33343	AOMHA	PKLN	18C17
MEYER RICHARO I	24 51345	FOA	FB8	4131
MEYER ROBERT J	24 51012	FDA	FB8	2090
MEYER ROSALIND	24 51869	OS	SP	404E
MEYEROWITZ FREDA G	43 66340	AOMHA	AOEL	258A
MEYERS ANN E	44 33376	AOMHA	PKLN	7C26
MEYERS CHARLES	44 31794	HSA	PKLN	13A19
MEYERS OARLENE O	24 51094	FOA	FB8	3014
MEYERS DIANE	44 328DD	HRA	PKLN	1522
MEYERS FRANCES	43 66681	HRA	FCB2	350
MEYERS HOWARO	44 33183	FDA	PKLN	7B26
MEYERS SAMUEL M	44 32910	HRA	PKLN	1586
MEYERS SHARON S	44 33580	HRA	PKLN	10A10
MEZZANOTTE STANISLAO	49 65186	FDA	N29	212
MICHAEL BERNARO	24 5822D	ASE	SP	313H
MICHAEL JOHN A DR	24 53290	ASE	FOB6	3059
MICHAEL MARY A	44 33285	FOA	PKLN	15B42
MICHAELS GLAOYS K	44 33728	AOMHA	PKLN	18C04
MICHEHL VIRGINIA ANN	23 51786	SSA	IBM	204
MICHEL THEOOORE C	776 6311	FOA	SPAL	
MICHELITCH FREOA H	24 51668	HSA	HEWS	1620G
MICHELS OANIEL L	44 33357	FOA	PKLN	13B21
MICHENER JOHN H	130 43164	SSA	ALTM	808
MICIK RUOOLPH E OR	43 66510	HRA	FCB2	322
MICKELSON ANNA	44 34036	HSA	PKLN	7A42
MICKLE ISABELLA	24 51953	SRS	HEWS	5511
MIOOLETON OIANE	24 56917	OS	HEW	3274
MIOOLETON GEORGIA M	44 31620	HRA	PKLN	10A31

NAME	TEL. NO.	AGCY.	BLDG.	ROOM
MIDDLETON PAUL E SR	23 58383	SSA	BCT2	406
MIDGETTE WILLIAM H	44 33403	FOA	TW	146
MIGLIORE JOHN J	44 34693	FOA	PKLN	981
MIKALIS ANTHONY N	44 33630	FOA	PKLN	1389
MIKALIS KATINA A	44 33120	FDA	PKLN	8B05
MIKE ISABELL	24 51226	FDA	FB8	B672
MIKE JOSEPH P	24 5175D	OE	ROB	4920
MILAN KATHERINE M	24 52475	OE	ROB	431D
MILAZZO JEAN	24 52525	OE	ROB	5927
MILAZZO JOSEPHINE M	37 66510	SRS	PHB	5106
MILAZZO MILDRED M	24 5D083	OHD	HEWS	3222
MILAZZO SAYRE LAURA J	44 33343	ADMHA	PKLN	18C22
MILBERT ALFREO N	44 34216	CDC	PARK	328
MILBURN JAMES R JR	24 59547	OE	ROB	3651
MILBURN LILLIAN V	24 58392	ASE	FOB6	3D73
MILES C JOAN	44 31376	HRA	PKLN	11A33
MILES CHRISTINE	24 529D4	OHD	SP	341F
MILES CORBIN I	47 24750	FDA	HEW	3700
MILES OELORES M	49 67185	OS	WSTWD	433
MILES EDITH	24 5631D	OS	HEW	102D
MILES EVELYN E	24 56237	OS	SP	7D5D
MILES MYRNA	44 36667	PHS	PKLN	17B08
MILITE LOUIS V	24 50851	SRS	HEWS	4516
MILLAR GERALDINE W	44 34040	FDA	PKLN	167D
MILLAR HILARY	44 346D8	HSA	PKLN	744
MILLARD ELAINE C	44 32032	ADMHA	ROKWL	105
MILLARD TONI	44 32680	HRA	PKLN	1247
MILLER A HARRY	47 23180	OS	HEW	5747
MILLER A ROBERT	44 3327D	FDA	PKLN	1168
MILLER ADELE	43 66314	HRA	FCB2	35D
MILLER ALAN M	49 65214	FDA	N29A	1B22
MILLER ANN	24 59162	OS	HEW	4439D
MILLER ANNA J	44 32376	FDA	CHAP	202
MILLER ANNETTE	24 52614	OE	ROB	5028
MILLER ANNIE P	24 51493	FDA	FB8	40D2
MILLER ANTOINETTER	24 58998		HEWS	2D14
MILLER BARBARA C	443 3780	HSA	PKLN	14A31
MILLER BERNICE B	24 51026	FDA	FB8	3476
MILLER BERNICE B	24 51465	FDA	FB8	3476
MILLER BETTY	23 52D06	SSA	BCT2	602
MILLER BETTY I	24 51676	SRS	HEWS	4115
MILLER BONNIE	23 58591	SSA	IBM	205G
MILLER BRENDA M	24 50979	SRS	HEWS	1416
MILLER CATHERINE M	24 51676	SRS	HEWS	4117
MILLER CECILIA T	44 31745	FDA	PKLN	8C15
MILLER CHARLES	24 57558	OS	SP	5D8G
MILLER CHARLES H	24 52922	OE	RPT	421
MILLER COLLEEN	24 51747	OE	ROB	4673
MILLER D MARILYN	24 58840	OE	FOB6	2181
MILLER DARLENE R	24 57611	OS	HEWSP	717H
MILLER DARYL A	23 58275	SSA	BCT2	415
MILLER DAVID	44 31165	ADMHA	ROKWL	734
MILLER DEBBIE	43 66866	HRA	FCB2	630
MILLER DELESANTRO N	24 51006	FDA	FB8	547D
MILLER DIANNA J	44 31636	FDA	PKLN	9B23
MILLER DONALD	24 51918	OS	HEW	4D63
MILLER DONALD F	47 22573	FDA	FB8	1834
MILLER EOWIN A	44 33403	FDA	TW	148
MILLER ELEANOR A	24 5D614	SRS	HEWS	2500
MILLER ELEANOR M	24 51933	OHD	SP	348F
MILLER ERNESTINE W	44 33670	FDA	PKLN	13B20
MILLER ESTHER	24 56836	OS	HEW	1418
MILLER ETHEL C	44 34266	ADMHA	PKLN	13103
MILLER EUGENE NMI PH O	776 6311	FDA	SPAL	
MILLER F PAUL	24 52266	OE	ROB	3658A
MILLER FREDRIC P	24 5D271	SRS	HEWS	42DDD
MILLER GAIL P.	44 36788	FDA	PKLN	13B44
MILLER GLADYS W	24 51138	FDA	FB8	B0D2
MILLER GRACE R M	44 31524	HRA	PKLN	957
MILLER GWENOOLYN	24 57277	PHS	HEWSP	746G
MILLER HAROLD	24 57325	OS	HEW	G011
MILLER HELEN W	44 31118	HSA	PKLN	5A38
MILLER HENRY W	44 31643	HRA	PKLN	8A3D
MILLER JAMES A	24 56221	OS	SP	640D
MILLER JEROME H	44 3652D	HRA	PKLN	1DA54
MILLER JESSIE	24 52393	OE	ROB	5662
MILLER JOANNE T	44 34266	ADMHA	PKLN	131D5
MILLER JOHN	24 51491	FDA	FB8	181D
MILLER JOHN C	44 32696	ADMHA	ROKWL	512

NAME	TEL. NO.	AGCY.	BLDG.	ROOM
MILLER JOSEPH B	24 52787	OE	ROB	4D6D
MILLER JUANITA	23 52DD6	SSA	BCT2	6D2
MILLER JUDITH A	24 50331	OHD	HEWS	3113A
MILLER KENNETH	49 65579	FDA	N29A	3B03
MILLER LAWRENCE	44 34447	ADMHA	PKLN	12C05
MILLER LEE J	24 51180	FDA	FB8	4432
MILLER LINDA A	44 36555	PHSP	KLN	3B26
MILLER LINDA T	49 63377	FDA	N29	B22
MILLER LOIS A	44 34D06	FDA	TW	522
MILLER LORI	44 33104	ADMHA	PKLN	9C08
MILLER M JANE	44 31708	FDA	PKLN	1D71
MILLER MARCIA G	44 32898	FDA	PKLN	1182
MILLER MARGARET H	44 3629D	PHS	PKLN	1874
MILLER MARGARET M	44 31667	FDA	PKLN	4C04
MILLER MARTY L	49 64521	FDA	N29	2D4
MILLER MARY ALICE	44 34573	ADMHA	PKLN	15C17
MILLER MIRIAM	23 51121	SSA	BCT2	3D5
MILLER MYRTLE M	24 59518	OE	ROB	4621
MILLER PATRICIA A	44 35030	ADMHA	PKLN	12C15
MILLER PATRICIA S	24 52761	OE	ROB	3916
MILLER PAUL A	24 58488	OE	FOB6	2181
MILLER PHILLIP E	24 56422	OS	SP	743H
MILLER REBECCA	49 65579	FDA	N29A	3B03
MILLER RICHARD E	44 33442	FDA	PKLN	6BD3
MILLER ROBERT	44 31169	HSA	PKLN	7A55
MILLER ROBERT A	24 53363	OE	FOB6	4D57
MILLER ROBERT A DR	24 51514	FDA	FB8	3129
MILLER ROBERT L	44 34976	FDA	PKLN	977
MILLER RUTH	44 34183	ADMHA	PKLN	1499
MILLER SHIRLEY	44 31286	HRA	PKLN	9D3
MILLER THOMAS K	44 31689	PHS	PKLN	1B48
MILLER THOMAS L	44 32536	FDA	CHAP	310
MILLER THOMAS W	44 34510	FDA	PKLN	5C25
MILLER VINCENT W JR	44 32196	HRA	PKLN	1543
MILLER VIRGINIA	24 59231	OE	FOB6	2025
MILLER WILHELMINE	24 57272	OS	HEW	446F
MILLER WILLIAM B	23 59785	SSA	BCT2	313
MILLER WRAY M	44 76989	OE	ROB	4D51
MILLIGAN DONNA J	24 57373	OS	SP	6D5F
MILLIKEN MARGARET A MD	44 3387D	FDA	PKLN	1DBD3
MILLISON MARY	44 31516	HRA	PKLN	1134
MILLS ANITA U	44 34802	PHS	PKLN	17A41
MILLS ARNOLD	44 31288	ADMHA	ROKWL	770
MILLS BARBARA A	44 36890	FDA	PKLN	5B44
MILLS BEVERLY A	47 23190	OS	HEW	576D
MILLS CATHERINE	44 33724	ADMHA	PKLN	7103
MILLS DEANNA	44 32858	ADMHA	PKLN	16CD2
MILLS EDWARD F	44 34580	FDA	PKLN	15B23
MILLS EVA M	24 56731	OS	HEW	1288
MILLS EVELYN J	24 5D244	SRS	HEWS	4129
MILLS FRANCES C	44 34543	ADMHA	PKLN1	775
MILLS GEORGE	44 34897	ADMHA	PKLN	10C03
MILLS JOAN L	44 31996	FDA	PKLN	4B41
MILLS JOHN J	24 56176	OS	SP	734D
MILLS KATHLEEN	44 36614	ADMHA	ROKWL	111
MILLS KEVIN G	24 51818	OS	HEW	1271A
MILLS LOREN F	44 342D3	FDA	TWRL	39
MILLS LUTHER H	44 3632D	PHS	PKLN	1A71
MILLS MABLE E	49 63377	FDA	N29	B22
MILLS MARY L	44 3682D	HRA	PKLN	915
MILLS MILDRED	44 33663	ADMHA	PKLN	111D3
MILLSAP MARY ANN	25 45040	NIE	B	707
MILLSTEIN RICHARD A	44 33200	ADMHA	PKLN	13C06
MILNE ANN M	25 45306	NIE	B	808
MILOR RUTH M	44 32256	HSA	PKLN	6A25
MILROD MARTIN O	25 45170	NIE	B	832
MILSTEAD REBECCA L	24 5D064	SRS	HEWS	1219
MILSTEAD VERONICA E	24 51393	FDA	FB8	2415
MILSTEIN BARBARA M	24 57719	OS	HEW	3265
MILSTIEN JULIE B DR	49 61184	FDA	N29	5D7
MIMS DERIC A	24 56696	OS	ROB	4D44
MIMS JOHNNIA	24 58807	OE	FOB6	4169
MIMS TWANA E	24 50335	OHD	HEWS	307D
MIN CHANG FRANCES S	44 34310	FDA	PKLN	12B45
MINASI SHIRLEY K	44 3452D	HRA	PKLN	15A55
MINELLA TITO A	44 33583	OS	PKLN	474
MINK FRANKLIN L	24 51D27	FDA	FB8	2422
MINK MARIANN	44 3296D	HRA	PKLN	15A44
MINNIS RUTH D	24 58638	ASE	FOB6	2153

NAME	TEL. NO.	AGCY.	BLDG.	ROOM
MINOR CONSTANCE G	44 36467	HRA	PKLN	1046
MINOR OAISY	24 50641	OHO	OONO	4046
MINOR OAISY L	24 50641	OHD	HEW	4737
MINOR GAIL	24 59851	OE	ROB	5114
MINOR GIRARD	24 56697	OS	HEW	G320
MINOR KAREN M	24 52605	OE	ROB	3109B
MINOR KEEKEE	44 32430	HSA	PKLN	749
MINOR SHELBY A	24 56772	SRS	HEWS	4322
MINTER ELIZABETH W	47 23055	OHD	SP	305F
MINTER THOMAS K	24 58720	OE	FOB6	4111
MINTZ OANIEL L	44 36780	AOMHA	ROKWL	704
MINTZ ROBERT	24 57811	OE	ROB3	5909
MIOOUSEVSKI KATHERINE E	44 31785	HSA	PKLN	14A12
MIRANOA MAGOALENA	43 66590	HRA	FCB2	450
MIRANOA ROBERT J	44 32045	PHS	PKLN	1722
MIRON WILLIAM E JR	44 32106	HSA	PKLN	14A17
MISCHOU FRANCIS J	44 35490	FOA	PKLN	4B44
MISOOM JOYE M	44 31506	FOA	PKLN	4C04
MISOOM ROBERT	44 36740	FOA	PKLN	5101
MISIORA MITCHELL	24 50917	SRS	HEWS	4512
MISLIVEC PHILIP B OR	24 51401	FOA	FB8	3862
MISRA KRISHNA P	47 25767	FOA	HEW	3069
MISSAR CHARLES O	25 47934	NIE	M	705
MISTRETTA MARGARET F	24 58710	OE	FOB6	1127
MITCHAM CLINTON	75 57720	OS	OONO	2044
MITCHEL ANN MARIE	24 51036	FOA	FB8	4807
MITCHELL BARBARA	24 51466	FOA	FB8	4013
MITCHELL BARBARA A	23 51610	SSA	IBM	203
MITCHELL BERNICE E	43 66251	HSA	FCB3	1196
MITCHELL BOBBY L	24 51505	FDA	FB8	5820
MITCHELL BRYAN B	24 56162	OS	SP	518E
MITCHELL CAROL	25 45310	NIE	B	600
MITCHELL CAROL H	24 51910	OS	R	524
MITCHELL CHARLES M	44 33790	FOA	PKLN	9B08
MITCHELL CLAUOETTE	44 34097	HSA	PKLN	12A53
MITCHELL CLAVIN N	24 50138	SRS	HEWS	4409A
MITCHELL OARCIE	23 51195	SSA	BCT2	108
MITCHELL OR LONNIE E	44 36720	AOMHA	ROKWL	640
MITCHELL EONA J	24 57690	OS	HEW	1027
MITCHELL EONA R	44 34317	FOA	PKLN	7B07
MITCHELL EOWARO	24 59244	SRS	HEWS	2123
MITCHELL EVA R	44 34140	HRA	PKLN	923
MITCHELL FRANK L OO	44 32130	COC	PARK	318
MITCHELL FREOOIE O	49 64288	FOA	N29	305
MITCHELL GERALOINE V	24 51481	FOA	FB8	1860
MITCHELL GERTRUE	24 58907	OE	FOB	2089
MITCHELL H BRYANT	23 58395	SSA	IMB	407
MITCHELL HELEN L	44 34053	HRA	PKLN	1505
MITCHELL HENRY I JR	23 58400	SSA	WEBB	312
MITCHELL IAN A DR	44 36356	PHS	PKLN	17A43
MITCHELL IRENE S	43 66117	HRA	FCB2	627
MITCHELL JEFF O	25 45050	NIE	B	642
MITCHELL JIMMY R	44 34700	HSA	PKLN	5A27
MITCHELL JULIE	24 59774	OS	SP	4470
MITCHELL KAREN	75 50593	OHD	DONO	5831
MITCHELL MARY K	24 51012	FOA	FB8	2058
MITCHELL MARY L	44 33285	FOA	PKLN	15B42
MITCHELL MICHAEL N	24 50403	SRS	HEWS	1219
MITCHELL MYRTLE H	24 57337	OS	SP	749G
MITCHELL PAMELA	44 33476	AOMHA	PKLN	17CD5
MITCHELL PAMELA S	44 33326	FOA	CHAP	330
MITCHELL THOMAS	43 66165	HRA	FCB2	10THFLR
MITCHEM CAROL F	24 52432	OE	ROB	4318
MITCHINER OELLA V	44 31463	HSA	PKLN	1633
MITNICK LEONARO	44 31056	AOMHA	PKLN	16C26
MITNICK MONA K	24 57151	OS	HEW	441E
MITTAL KAMAL K	49 65241	FDA	N29	232
MITZ VIRGINIA R	24 56536	OS	HEW	5344
MIYASHIRO ELLA F	49 65241	FOA	N29	231
MIZRACHI ILA S	44 32475	PHS	PKLN	3B26
MLAY MARIAN	44 32650	PHS	PKLN	17A07
MNATZAKANIAN ASHOT P	24 50072	OHO	HEWS	3419
MOATS RICHARO A	44 36200	FOA	PKLN	1265
MOBLEY BETTYE J	24 57211	SRS	HEWS	5519
MOBLEY LOIS J	44 31668	FOA	PKLN	4C04
MOCK HELENE M	44 33780	HSA	PKLN	14A31
MOCK JAMES	44 36687	AOMHA	ROKWL	108
MOCK L C	44 34714	FOA	PKLN	12B20
MOCKO MAOELINE P	24 5D786	SRS	MES	4316

NAME	TEL. NO.	AGCY.	BLDG.	ROOM
MOCNIAK NINA	43 66524	HRA	FCB2	322
MOOOERMAN JOHN P	47 25680	FDA	HEWO	3731
MOOERY JANET E	43 66340	AOMHA	ADEL	258
MOELLER JOHN F	24 56794	OS	SP	739D
MOERMAN STEPHANIE	44 34776	HSA	PKLN	6A25
MOFFETT BARBARA J	24 52128	OHD	OONO	3148
MOFFETT MAMIE	24 57260	OS	HEW	4110
MOGA OOROTHY	44 33708	HSA	PKLN	16A44
MOHAN KSHITIJ	44 32965	FDA	CHAP	10
MOHLMAN IRA J DR	24 51468	FDA	FB8	3444
MOIOEL JOYCE L	24 59469	OS	HEW	3244
MOIEN MARY A	44 31570	HRA	PKLN	946
MOLOENHAUER ROBERTA A	44 31858	HRA	PKLN	10A25
MOLES NANCY L	24 58704	ASE	FOB6	3001
MOLES OLIVER C	25 46271	NIE	B	831
MOLINA JOHN C	24 526D0	OE	RPT	42D
MOLINARI STEPHEN P	44 3379D	FDA	PKLN	9B08
MOLINE JEAN M	44 36243	FDA	PKLN	7B05
MOLLAN PATSY	24 59405	OE	OONO	4942
MONACO THERESA J	44 33623	ADMHA	PKLN	11CD6
MONAHAN JOHN C	44 33545	FDA	TWRL	23
MONAHAN JOHN T	44 33614	FDA	PKLN	2B40
MONBLATT BRUCE L	24 58254	OE	FOB6	1167B
MONDAY PAUL R	44 33403	FDA	TW	1D6
MONGELLO BEATRICE O	24 58125	ASE	FOB6	2030
MONLUX WILLIAM S	24 51123	FDA	FB8	5054
MONNIE BATHSHEBA F	44 33414	FOA	PKLN	16B07
MONROE BENNIE R	23 52013	SSA	BCT2	602
MONROE BESSIE L	43 66180	HRA	FCB2	10FLR
MONROE CHARLES	44 33500	FDA	PKLN	18B08
MONROE E OELORIS	25 46057	NIE	B	645
MONROE IRENE	24 56555	OS	SP	4430
MONROE MERRILL A	24 57D22	OS	HEW	1436
MONROE ROLANO H	24 51645	HSA	HEWS	1082
MONROE VALENCIA	24 56424	OSTR	SP	B521
MONROE VIRGINIA L	44 31725	HRA	PKLN	8A35
MONROE WALTER L	44 33D18	HSA	PKLN	3C4D
MONTAGUE BARRY F	44 33864	ADMHA	PKLN	16C05
MONTAGUE JACQUELIN H	24 57816	OE	FOB6	3036A
MONTAGUE JACQUELINE H	24 58873	ASE	FOB6	3001E
MONTAGUE NOEL M	24 52821	OS	HEW	1620
MONTAGUE R M	44 33750	FDA	PKLN	9B28
MONTALVO RUBIN	44 36321	PHS	PKLN	1A44
MONTANARO CAROLYN B	44 32460	HSA	PKLN	1433
MONTEAU VIEVA	44 31333	ADMHA	PKLN	8CD2
MONTERO WILOA C	24 52D6D	OS	TRPT	B32DC
MONTES J HENRY	24 56925	PHS	HEWSP	711G8
MONTEZ ANORES	24 58213	OE	FOB6	2108
MONTGOMERY BARBARA H	24 58268	ASE	SP	309G
MONTGOMERY CECELIA Y	24 51137	FDA	FB8	B002
MONTGOMERY KENOALL L	24 51541	FDA	FB8	6015
MONTGOMERY KENNETH	24 56993	OS	HEW	133D
MONTGOMERY MARGARET G	24 51960	SRS	HEWS	4094
MONTGOMERY NANCY A	44 34163	PHS	PKLN	18A53
MONTGOMERY PAMELA	24 58319	OE	FOB6	3D99
MONTOYA JOSEPH	75 57715	OHD	DONO	2044
MONTOYA MARCO O	44 32960	HRA	PKLN	15A44
MOODY OAVIO B	24 51331	FDA	FB8	2115
MOOOY OOROTHY B	25 456D0	NIE	M	708
MOODY MAE F	49 64833	FOA	N29	300
MOOOY MICHAEL J	44 34703	ADMHA	PKLN	1686
MOODY MICHAEL W DR	24 51344	FDA	FB8	4133
MOOG WILLIAM L	13D 46040	SSA	ANNX	3N1D
MOONEY EDWARD D	24 58730	ASE	FOB6	3159G
MOORE ANDREW L	44 32536	FOA	TW	141
MOORE BEATRICE O	24 56575	SRS	HEWS	4030
MOORE BERNADINE A	44 32D65	HSA	PKLN	14A55
MOORE BEVERLY W	24 52044	OS	TRPT	B442C
MOORE BRENDA	49 61862	FDA	N29	209
MOORE CARL V	44 36507	HSA	PKLN	1315
MOORE CECILE K	24 51856	OS	SP	618C
MOORE CHARLOTTE	44 34515	ADMHA	ROKWL	505
MOORE OEBRA A	24 56259	OS	HEW	1436
MOORE DERIA F	44 33163	HSA	PKLN	729
MOORE OON	24 52035	OS	TRPT	B320I
MOORE DONALD W	24 56697	OS	HEW	G320
MOORE EDWAINA A	24 51214	FDA	FB8	B018A
MOORE EOWARO	24 59654	OE	OONO	4133
MOORE ELIZABETH L	34 42557	FOA	BLTV	BLTV

NAME	TEL. NO.	AGCY.	BLDG.	ROOM
MOORE FANNIE	75 57790	OS	OONO	2030
MOORE FEROINANO	75 57715	OS	OONO	2014
MOORE GAIL H	75 57791	OS	OONO	2030
MOORE GLORIA A	24 56772	SRS	HEWS	4326
MOORE GRACE M	24 59274	OE	ROB	4082
MOORE HARRIET	44 34573	AOMHA	PKLN	15C17
MOORE HENRY E	44 33270	FOA	PKLN	1168
MOORE HENRY L	24 52110	OS	TRPT	B737
MOORE ISAOORA W	24 50266		HEWS	5332
MOORE JEAN W	24 50335	OHO	HEWS	3070
MOORE JOHN J	44 35490	FDA	PKLN	4B44
MOORE JOSEPH	24 58213	OE	FOB6	2108
MOORE JUOY F	24 58540	SRS	HEWS	2118
MOORE KATHY	23 58268	SSA	IBM	206
MOORE LAURA M	24 58213	OE	FOB6	2108
MOORE LOIS M	24 58140	OS	SP	446F6
MOORE LUCILLE O	44 33825	ADMHA	PKLN	12C04
MOORE MARC	24 52082	OS	TRPT	B820
MOORE MARGARET E	24 59243	SRS	HEWS	2115
MOORE MARY B	24 51942	OS	HEW	4309
MOORE MARY E	24 58008	OE	FOB6	2134
MOORE MARY G	24 51226	FOA	FB8	B756
MOORE MARY T	24 58266	ASE	SP	335G1
MOORE MINERVA	24 51254	FOA	FB8	5807
MOORE PATRICIA I	44 34127	AOMHA	PKLN	799
MOORE RICHARO	24 52040	OS	TRPT	B439
MOORE ROBERT E	44 32620	HSA	PKLN	16A10
MOORE ROBERT E JR	23 51090	SSA	WEBB	308
MOORE ROBERT W	24 51334	FOA	FB8	4415
MOORE RONALO G	44 34253	FOA	PKLN	2A80
MOORE ROSCOE M JR	44 33843	COC	PARK	340
MOORE SARAH B	24 52247	OE	ROB	4100
MOORE SUSAN O	44 33717	AOMHA	PKLN	6C12
MOORE SUSIE M	44 31440	HSA	PKLN	7A39
MOORE TEO C	44 31874	PHSP	KLN	18A08
MOORE THOMAS M	44 34564	AOMHA	PKLN	12C26
MOORE VERA B	130 49380	OS	SS	2117
MOOREFIELD STORY	24 58787	OE	FOB6	2089
MOOREHEAO ALAN W	25 45838	NIE	M	702
MOORHEAO ROSETTA	44 79048	OE	ROB	4653
MOORHEAO ROSETTA C	44 79090	OE	ROB	4653
MOORMAN HUNTER	25 45680	NIE	B	714
MOORMAN SANORA C	24 56301	PHS	SP	724H
MORABITO JOSEPH	43 66440	HRA	FCB2	442
MORALES PEORO J	44 33165	PHS	PKLN	1766
MORAN CHARLES C	24 53243	OS	HEW	3627
MORAN JOSEPH	130 43329	OS	SS	607
MORAN JOSEPH V	44 32214	PHS	PKLN	1741
MORAN TAYLOR S	49 9181	HRA	FEO	4C10
MORAN WILLIAM L	24 51744	OE	ROB	4923
MORANT JAMES C	24 56553	OS	SP	509G
MORDECAI JACQUELINE M	24 57634	OHO	ROB	2614
MOREHART JONAS L	47 24763	OS	HEW	4729
MORELANO FRANCES M	24 51482	FOA	FB8	1772
MORELANO HUGH C	24 56706	OS	HEW	1418
MORELLI MICHAEL	44 36597	PHS	PKLN	1774
MORENO HILOA A	47 24986	OE	FOB6	2130
MOREY WILLIAM F JR	43 66231	HSA	FCB3	1100
MORFORO GAIL	44 34086	HSA	PKLN	16A44
MORGAN DORIS J	24 58651	OE	FOB6	1009
MORGAN OOROTHY	44 33877	ADMHA	PKLN	17102
MORGAN ELIZABETH A	24 51436	FOA	FB8	6760
MORGAN GEORGE WALLACE PHO	49 65241	FDA	N29	400
MORGAN JUOY	43 66877	HRA	FCB2	630
MORGAN KENT B	24 51923	OS	HEW	4064
MORGAN LEWIS M	24 57989	OE	FOB6	B030
MORGAN LILA	130 42415	OS	SS	603
MORGAN MABEL O	44 34474	AOMHA	PKLN	11C10
MORGAN MARILEE S	44 36590	HRA	PKLN	10A16
MORGAN MAXINE W	24 56933	OS	HEW	1330
MORGAN MILOREO	44 33946	AOMHA	PKLN	9C02
MORGAN MILFORO E	44 32383	PHS	PKLN	1A70
MORGAN PATRICIA A	24 52614	OE	ROB	5028
MORGAN PEARLINE	24 50174	OHO	HEWS	1427
MORGAN ROBERT	24 53197	OE	ROB	4636
MORGAN ROY	44 32430	HSA	PKLN	749
MORGAN RUTH M	44 34154	FOA	PKLN	13B44
MORGAN SUSANNE	24 58565	OE	FOB6	2097
MORGAN TOMMIE J	44 35020	FOA	TW	152
MORGENSTERN NATALIA A	49 61826	FOA	N29	224
MORGENSTERN SHEILA	24 52850	OHO	SP	356G1
MORGENSTERN WALTER W	42 77215	FOA	SSP	1248J
MORIARTY BARBARA E	24 50247	OHO	HEWS	2332
MORITZ CLAIRE	24 52201	OE	ROB	4669
MORITZ CLAIRE L	24 52201	OE	ROB	4669
MORLEY LORNA J	24 52626	OE	ROB	5636C
MORRA LINOA	47 22535	OE	OONO	3156
MORRELL JUOY L	44 33077	OS	PKLN	419
MORRILL MARJORIE L	43 66863	HRA	FCB2	622
MORRILL WILLIAM A	24 51858	OS	SP	422A
MORRIS ABBIE	24 59234		HEWS	2218
MORRIS BARBARA A	44 79048	OE	ROB	4653
MORRIS DARLENE	44 36597	PHS	PKLN	1774
MORRIS DAVID W	24 58398	OE	FOB6	1077
MORRIS EDWARO P	24 50514	SRS	MES	4320
MORRIS FREEMON D	24 51041	FOA	FB8	SB468
MORRIS HERBERT L	44 31967	PHS	PKLN	18A46
MORRIS J ANTHONY OR	49 65540	FOA	N29A	2A21
MORRIS JANE	44 32770	HRA	PKLN	1505
MORRIS JEANETTE R	24 52110	OS	TRPT	B734
MORRIS JEANNE	44 33793	FOA	PKLN	871
MORRIS KAY	44 32270	HSA	PKLN	7A55
MORRIS LESLIE M	23 51147	SSA	BCT2	315
MORRIS LOUIS A PHO	44 36410	FOA	PKLN	15B37
MORRIS MARQUITA	47 24763	OS	HEW	4729
MORRIS MARY	44 36357	FOA	PKLN	1672
MORRIS MARY A	24 50745	SRS	HEWS	1310
MORRIS NANCY J	44 31061	HSA	PKLN	7A08
MORRIS NINA O	44 32296	FOA	TWRL	31
MORRIS ODESSA	49 69181	HRA	FB	4C14
MORRIS SHARON L	44 32140	COC	PARK	310
MORRIS SHIRLEY A	24 53460	SRS	HEWS	2068
MORRIS TIMOTHY	44 35430	HRA	PKLN	1122
MORRISON OONALD	25 45880	NIE	B	822
MORRISON GEORGE	24 51557	FOA	FB8	3814
MORRISON GILBERT G	24 52188		HEWS	5062
MORRISON JAMES C	44 34181	FOA	PKLN	13B39
MORRISON JAMES L	44 34600	FOA	CHAP	108C
MORRISON MARGARET C	44 33220	FOA	PKLN	15B20
MORRISON MICHAEL J	44 36300	AOMHA	ROKWL	673
MORRISON PATRICIA E	44 34627	FOA	CHAP	206
MORRISROE BARRY	24 56661	OHD	SP	3290
MORRISSEY DANIEL H	24 58130	OE	FOB6	4087
MORRISSEY PATRICIA A	47 22535	OE	DONO	3156
MORRONE FRANK A JR	43 66736	HRA	FCB2	522
MORROW OONNA L	44 31613	HRA	PKLN	9A11
MORROW DORIS C	44 33504	FOA	PKLN	10B19
MORROW JAMES S	49 65531	HRA	NIH31	3B09
MORROW JEAN A	44 34456	AOMHA	PKLN	7C10
MORSE PHILLIP I	130 42573	OS	SS	642
MORTENSON JAMES A	23 51810	SSA	IBM	108A
MORTL OOUGLAS F	44 33917	PHS	PKLN	1769
MORTON BERNADETTE	47 24650	OE	DONO	4849
MORTON CHARLENE E	44 32256	HSA	PKLN	6A31
MORTON CHARLES W	49 67121	OS	WSTWO	404
MORTON OOTHNIE M	49 63377	FOA	N29	B22
MORTON PAUL	25 45890	NIE	B	640
MOSBY EVELINA	24 52103	OS	TRPT	B110
MOSCATO JOHN J	44 31798	HRA	PKLN	10A43
MOSE VERGIE M	44 31614	HRA	PKLN	9A08
MOSELEY CLIFFORD L	44 33516	FDA	TW	310
MOSES EVELYN	43 66617	HRA	FCB2	327
MOSES KATHLYN J	24 52488	OE	ROB	3125B
MOSES MARCIA G	44 32014	FOA	PKLN	1182
MOSHER LOREN R OR	44 34707	AOMHA	PKLN	10C26
MOSLEY ALONIA E	44 32728	HSA	PKLN	705
MOSLEY FLOREIN E	24 58484	OE	FOB6	2001
MOSNER BERNARD	24 57506	OS	ROB	4044C
MOSS ABIGAIL J	44 31270	HRA	PKLN	936
MOSS ALICE M	24 51755	OS	HEW	1315
MOSS CLYOE E JR	44 32436	FOA	CHAP	107
MOSS OAVIO M	44 32836	FOA	PKLN	10B10
MOSS OOROTHY S	24 51501	FOA	FB8	3321
MOSS HARRIET	44 33728	AOMHA	PKLN	18C04
MOSS JEANETTE L	44 33690	FOA	PKLN	8B30
MOSS KATHRYN G	44 33030	HSA	PKLN	13A56
MOSS LINOA A	43 66528	HRA	FCB2	330
MOSS LOUISE	24 59560	OE	ROB	5717

NAME	TEL. NO.	AGCY.	BLDG.	ROOM
MOSS MARY	24 58927	OHO	SP	346E
MOSS RICHARO	24 50864	SRS	HEWS	2054
MOTE DWIGHT D	24 59267		HEWS	2500
MOTEN AUDREY M	24 56313	OS	SP	442H
MOTEN LUFANGIER	24 51143	FDA	FB8	4716
MOTON PATRICIA A	44 33793	FDA	PKLN	863
MOTSI CATHERINE S	44 34270	FDA	PKLN	12B03
MOTT MARGARET S	44 32726	FDA	PKLN	1140
MOTT ROBERT L	24 59420		HEWS	2227
MOTTOLA JOSEPH A	24 52910	OHD	SP	338E
MOTZ JAMES A	44 34396	FDA	TW	310
MOUCHA MILO F	24 56076	OS	HEW	1173
MOULDEN WILLIAM E	47 22582	DE	DDND	1724
MOULTON MARY P	24 57710	DS	SP	7D6F1
MOUNT HENRY S	44 32520	HRA	PKLN	841
MOUNT WILLIAM C	44 36683	ADMHA	ROKWL	2D9
MOUNTS H GARY	24 57077	OS	SP	531G
MOUNTS JOHN	44 31370	HRA	PKLN	8A10
MDURAD NABEEH	42 77175	FOA	SSP	12190
MOURE CARLA R	44 33380	FDA	PKLN	1485
MOURE MELISSA A	44 32414	PHS	PKLN	591
MDURE RUPERT F	44 3683D	PHS	PKLN	1719
MOURE RUPERT F	24 56325	PHS	HEWSP	710G
MOWERY DAVID	24 5711D	DHD	SP	329D2
MOWERY MINERVA	44 33336	FOA	PKLN	7B23
MOWITT SARAH A	24 51D75	FOA	FB8	6013
MOWRY OAVIO	23 51111	SSA	BCT2	203
MDWRY FRANK W	24 52115	OS	TRPT	B11D
MOXLEY HANFORD	44 34573	ADMHA	PKLN	15C17
MDY BARBARA C	44 3442D	FDA	PKLN	5B37
MOY CHARLES H	43 66621	HSA	FCB3	330
MOY CLAUDIA S	44 3126D	HRA	PKLN	929
MOY MACY	24 52952	OE	FDB	4DD3
MOY PENNEY M	24 50614	SRS	HEWS	250D
MOYE RENEE D	44 36790	PHS	PARK	114
MOYER DEBDRAH	24 57D94	OS	SP	435G
MDYER JANE M	44 79D37	DE	ROB	4051
MOYLAN EDWARD	23 51195	SSA	BCT2	108
MOYNIHAN JAMES M	47 2374D	OE	ODND	4741
MOZIE BARBARA A	24 56412	DS	HEW	4235
MROZ BARBARA A	24 58176	OE	FDB6	4147
MUCHA THEDDDRE J	24 51523	FDA	FB8	5425
MUDD CONSTANCE M	44 33260	FDA	PKLN	1161
MUDD MARY M	23 5183D	SSA	IBM	308
MUELLER BRUCE L	44 36557	PHS	PKLN	3B26
MUELLER BRYAN J	23 51256	SSA	BCT2	413
MUELLER DDNALD B	24 5312D	DE	RDB	5051
MUELLER EDWARD P	44 78368	FOA	AGRI	48D6
MUELLER LINDA D	24 51835	DE	RDB	4717
MUELLER MAX W	24 52275	DE	ODND	3165
MUELLER RICHARD T	24 52475	DE	RDB	4310
MUELLER WENDY C	44 33793	FOA	PKLN	871
MUGGE ROBERT H DR	44 31328	HRA	PKLN	805
MULARCIK DOLORES S	44 33890	ADMHA	RDKWL	661
MULDONIAN MARIE V	44 34D14	ADMHA	PKLN	71D1
MULERT CARL J	24 59514	OE	ROB	4068
MULFDRD DEBORAH L	24 52653	OE	ROB	5032
MULHAUSER FREDERICK	25 46D90	NIE	B	815
MULL KAREN	44 36571	PHS	PKLN	18A55
MULLARKEY PAMELA A	44 32696	ADMHA	RDKWL	512
MULLEOY PATRICIA L	44 33836	ADMHA	PKLN	1493
MULLEN JOHN J	24 58809	SRS	HEWS	2429
MULLEN MICHAEL J	24 56695	DS	HEW	G420
MULLEN THOMAS	24 5917D	DS	HEW	1655M
MULLENS RUSSELL A	25 45560	NIE	B	6D9
MULLER ALBERT	44 33644	AOMHA	PKLN	18C1D
MULLER ARTHUR J	24 5D701	SRS	HEWS	4511B
MULLER PAUL R	23 51244	SSA	BCT2	415A
MULLER THERESA	44 33946	ADMHA	PKLN	9CD2
MULLICAN BRIGITTA M	44 32D84	PHS	PKLN	1753
MULLIGAN GEORGE T	24 59208	SRS	HEWS	2431
MULLIGAN JEAN R	23 58226	SSA	BCT2	105
MULLIGAN WILLIAM E	24 56696	DS	RDB	4028
MULLINIX CHARLOTTE N	44 3286D	HRA	PKLN	15A19
MULLINIX WAYNE E	44 3662D	PHS	PKLN	1842
MULLINS ELAINE	44 3358D	HRA	PKLN	1DA1D
MULLINS ELAINE	49 64483	HRA	NIH31	3C21
MULLINS GENE M	23 51128	SSA	GLEBE	818A
MULVANEY THOMAS R DR	24 51514	FDA	FB8	3125
MUMBY LYNN L	24 51855	OS	SP	641D
MUNDSTUK HELEN S	24 56226	OS	SP	727D
MUNDY CAROLYN P	24 50925	DHD	HEWS	3024
MUNDY SALLY	44 31943	HSA	PKLN	14A40
MUNDY SAMUEL	24 57499	OS	HEW	1413
MUNGO BEATRICE P	24 56971	OS	HEW	1340
MUNGRO REGENA V	47 23170	OS	HEW	5725
MUNIER WILLIAM B MD	24 56611	PHS	HEWSP	725H
MUNIER WILLIAM B MD	44 34990	PHS	PKLN	16A09
MUNIS RUDY	24 52595	DE	RPT	421
MUNN CHARLES R	43 66800	HRA	FCB2	541
MUNOZ RUTH R	42 77953	FOA	SSP	1312
MUNSE ALBERT R	24 58017	ASE	FDB6	3D55
MUNSDN MARTHA L	44 31367	HRA	PKLN	9A25
MUNSTERMDN JUDITH L	43 66281	HSA	FCB3	1166
MUNZER JDHN E	44 33446	FDA	CHAP	222
MUNZER MARABETH	44 3666D	PHS	PKLN	1744
MURASKIN LANA D	25 4547D	NIE	B	645
MURCHISDN ODTTIE	43 6654D	HRA	FCB2	322
MURDOCK CHRISTINA	24 56695	DS	HEW	G42D
MURDOCK HAROLD R	44 3475D	FDA	PKLN	16B04
MURDDCK JDYCE D	24 51567	FOA	FB8	50D2
MUROOCK LEVERETT R	24 5DD93	SRS	HEWS	1219
MURDDCK RDBIN L	44 36540	FOA	TW	1D6
MURFF CLARK W JR	44 31D73	HRA	PKLN	11A3D
MURPHY CHARLES	24 52030	OS	TRPT	B442
MURPHY CLAUDIA J	44 3446D	FDA	PKLN	5B37
MURPHY CLENNIE	75 57842	OS	DDND	5746A
MURPHY DDNALD J	44 3253D	HRA	PKLN	9D5
MURPHY ELAINE M	44 3678D	ADMHA	ROKWL	700
MURPHY FLDRENCE T	44 33614	FDA	PKLN	2B4D
MURPHY GEORGE	24 5942D		HEWS	2227
MURPHY JAMES T	24 58284	OE	FDB6	1D87
MURPHY JANICE M	24 58844	DE	FOB6	4079
MURPHY JDHN A	24 58147		FDB6	3D91
MURPHY LDIS B	44 332DD	AOMHA	PKLN	1493
MURPHY MARY E	43 6671D	HRA	FCB2	53D
MURPHY PATSY A	44 3226D	HSA	PKLN	7A55
MURPHY PHYLLIS	44 31970	FDA	PKLN	4B41
MURPHY RDBERT S	44 31604	HRA	PKLN	9A22
MURPHY ROBIN	24 59722	DE	ODND	3113
MURPHY RUTHANN	24 56241	DS	HEW	3236
MURPHY SIONEY E	24 58437	DE	FDB6	LDBBY
MURPHY STANLEY J	24 57593	OS	SP	618E
MURPHY THERESA	24 51564	FOA	FB8	6415
MURRAY OIANE	44 33483	AOMHA	PKLN	7C18
MURRAY GEDRGE R JR	44 32865	HSA	PKLN	14A17
MURRAY JAMES P	44 31955	HSA	PKLN	14A2D
MURRAY JANET E	49 641D8	DS	NIH31	2B50
MURRAY JDSEPH R	44 32183	PHS	PKLN	1841
MURRAY JUOY	43 66134	HRA	FCB2	650
MURRAY KEVIN	57 47578	ADMHA	WAW	517
MURRAY LINOA	24 52074	OS	TRPT	B718
MURRAY STEVE E	24 51937	DE	FDB6	4069
MURRAY WILLIAM R	24 58650	DE	RDB	4657
MURRELL NATHANIEL L	44 31667	FDA	PKLN	4C04
MURRIN REGINA M	44 34670	HSA	PKLN	12A03
MUSCAR JAKE JR	24 56166	DS	SP	443H2
MUSE OIANE J	44 36497	PHS	PKLN	17BD7
MUSMUECI DEBDRAH J	44 32858	AOMHA	PKLN	16CD2
MUSTAFA ANNE J	49 61684	FDA	N29	4D0
MUSUMECI SUSAN	44 36707	HSA	PKLN	4B07
MUSY MILOREO	44 34313	FDA	PKLN	6B21
MUSY PHILIP R	43 66336	HSA	FCB3	11THFL
MUZZID TIMDTHY C	24 50516	DHO	HEWS	3430
MYERS ALFRED L	24 56370	DS	HEW	G718
MYERS AZA LEE	25 45450	NIE	B	642
MYERS BETH	44 34170	HRA	PKLN	1222
MYERS CARLA	44 32496	PHS	PKLN	585
MYERS CARDL T	44 3434D	FOA	PKLN	12B17
MYERS ODNNA M	44 32520	HRA	PKLN	841
MYERS HENRY J	23 58303	SSA	BCT2	609B
MYERS JOAN	44 32094	AOMHA	PKLN	12C10
MYERS MARTHA H	49 64343	FOA	N29	203
MYERS MILFDRO A	24 56594	OS	HEW	4D79
MYERS RALPH	23 58591	SSA	IBM	205F
MYERS RAYMDNO A	47 23740	DE	DOND	4750
MYERS RONALO F	25 46D28	NIE	B	714
MYERS SHEILA	24 52146	DE	RDB	3053

NAME	TEL. NO.	AGCY.	BLDG.	ROOM
MYERS URSULA K	44 31357	FOA	PKLN	767
MYRICK OR RICHARO	44 34428	ADMHA	ROKWL	610
NABIL JOHN S	24 51954	SRS	HEWS	5513
NACEWICZ RICHARO S	24 51505	FDA	FB8	5816
NACHIMSON STANLEY B	24 50534		HEWS	2631
NACHISON JEROLO S	24 53176	OHO	SP	318E
NADA SCHNABEL	44 32916	HSA	PKLN	605
NAFF WILLIAM	23 58256	SSA	IBM	305B
NAGELI JEAN P	44 33545	FOA	TWRL	5
NAGHDI CATHERINE M	23 58275	SSA	BCT2	415
NAGLER BRUCE	24 52077	OS	TRPT	B612
NAGOURNY LUCETTE G	44 35290	COC	PARK	344
NAHAN MARY C	44 31955	HSA	PKLN	14A20
NAIMON ALEXANOER	44 34442	HRA	PKLN	15A20
NAING KITTY T	44 32430	HSA	PKLN	749
NAJAR BARBARA	44 32550	AOMHA	PKLN	16C10
NAJJAR MATTHEW F	44 31618	HRA	PKLN	9A38
NAKIELNY ROBERT J	23 58542	SSA	BCT2	402
NALL ELIZABETH W	43 66254	AOMHA	AOEL	242
NALLEY SALLY L	44 34003	FOA	PKLN	4B32
NALLY BERNETTA K	24 57956	OE	FOB6	3118
NAMOSKI NINA E	44 31234	HRA	PKLN	935
NANCE FLORICE S	24 51742	FOA	FB8	2117
NANGERONI LOUIS L OR	44 34093	FOA	PKLN	7B20
NANNIS ELAINE J	44 36720	AOMHA	ROKWL	640
NAPLES OOMINIC J	44 34510	FOA	PKLN	5C25
NAQUIN ROY J	24 52115	OS	TRPT	B110
NARANJO JOSE	24 51482	FDA	FB8	1768
NARANJO LAURA M	44 31064	HSA	PKLN	5A08
NARAYANAN JEAN O	47 22504	OE	FOB6	2031
NASEL EOWARO W	24 58555	OE	FOB6	1017
NASH CHARLIE R	49 61641	FOA	N29	517
NASH OAVIO	24 52991	OE	ROB	4007
NASH EOWARO A	24 51750	OE	ROB	4920
NASH EVA L	24 50188	OHO	HEW	4243
NASH F PATRICIA	44 35014	HRA	PKLN	10A41
NASH FRANK S	43 66736	HRA	FCB2	627
NASH JOHN A OR	24 50361	SRS	HEWS	4056
NASH PATRICIA A	24 50080	OHD	HEWS	3117
NASOFF BERNICE L	43 68602	AOMHA	AOEL	232
NASSAR OOUGLAS F	24 56570	OS	ROB	4026
NASSARALLAH HENRY A	57 47542	AOMHA	WAW	476A
NASSETTA FRANCIS C	24 58703	OE	FOB6	3073
NATALE NEO A	24 50117	OS	SP	507B
NATHANSON HANNAH	44 34560	PHS	PKLN	1875
NATOLI PATRICIA L	44 33136	CDC	PARK	314
NAU ERNEST V OR	24 51631	HSA	HEWS	1522
NAU LOUIS Y	24 51801	OHO	HEWS	1010
NAVARRO LUIS	44 33080	PHS	PKLN	18A30
NAVAZIO ROBERT M	44 34065	FOA	PKLN	989
NAVER MICHAEL R	130 42200	SSA	ALTM	944
NAVICK STACEY	24 56541	OS	SP	543D
NAWAZ ANN	24 52371	OE	FOB6	3044
NAYLOR HARRIET	24 52753	OHD	SP	34DG1
NEAL BARBARA A	24 52247	OE	ROB	4100
NEAL CECIL G	44 36357	FOA	PKLN	1672
NEAL CLAUDENE M	43 66856	HRA	FCB2	627
NEAL GERALOINE	24 52873	OHD	SP	3150
NEAL HUBERT	75 57770	OS	OONO	2044
NEAL WILLIAM C	24 50474	OHD	HEWS	3215
NEAL YVONNE L	24 50758	OHD	HEWS	3212A
NEALEY CLARENCE M JR	44 33560	FDA	PKLN	18B08
NEALON JOHN G	24 52305	OE	ROB	3682
NEALON MARY PATRICIA	75 57730	OHO	OONO	5746
NEE VIRGINIA M	44 34116	FOA	PKLN	1167
NEEDEL OAISY M	43 66377	AOMHA	ADEL	246
NEEOHAM OORETTA J	44 32730	HSA	PKLN	1335
NEEOHAM WILLIAM E	42 77208	FOA	SSP	1248C
NEEOLE MILDREO M	44 36257	FOA	PKLN	8B17
NEEOLE PHILIP	44 32628	PHS	PKLN	409
NEEOY CHARLES F	49 65491	FOA	N29	518
NEEL NORMA J	24 53120	OE	ROB	5051
NEELY CAROLYN	23 58526	SSA	GLEBE	801
NEELY OOROTHY B	24 51118	FOA	FB8	6856
NEENAN OONALO P	24 51773	OE	ROB	5671
NEFF ALICE H	44 33434	FOA	TW	417
NEHER SALLY J	24 59882	OE	ROB	3636
NEHRT ROY C	24 58790	ASE	FOB6	3009
NEIFERT JIMMY O	44 34700	HSA	PKLN	5A27

NAME	TEL. NO.	AGCY.	BLDG.	ROOM
NEIGHLY MERLE E	24 52358	OE	ROB	5662
NEILL ROBERT H	44 34417	FOA	TW	507
NEILSON ROBERT E	24 58729	SRS	HEWS	2419
NELSON AGNES Y	24 59720	OE	ROB	4018
NELSON ALICE C	24 52040	OS	TRPT	B435
NELSON BERYL F	24 58275	OE	DONO	1638
NELSON CAROLYN R	44 31214	HRA	PKLN	8A11
NELSON CATHERINE C	24 51226	FOA	FB8	B756
NELSON CLARATEEN G	24 51098	FOA	FB8	6405
NELSON CYNTHIA L	44 35490	FOA	PKLN	4B44
NELSON OAWN O	47 23115	OS	SP	432E
NELSON OEANNA	44 36392	HRA	PKLN	10A13
NELSON OINAH M	24 52475	OE	ROB	4310
NELSON EDWARO	24 57121	OS	HEWS	4424
NELSON EOWIN L	24 53484	OE	ROB	5106
NELSON EUGENE	43 66150	HRA	FCB2	650
NELSON GENOVER ROBERT F	44 79273	OE	R	421
NELSON GEORGE W	44 31583	FOA	PKLN	782
NELSON GLAOYS H	44 33690	FDA	PKLN	8B20
NELSON KATHLEEN M	24 52454	OE	ROB	3068
NELSON MARY C	24 53465	OE	ROB	5610
NELSON MARYANN G	24 51750	OE	ROB	4920
NELSON MASON A	44 32723	PHS	PKLN	435
NELSON MICHAEL P	44 32447	PHS	PKLN	1B48
NELSON NEIL C	24 52829	OE	ROB	3045
NELSON PAMELA A	44 31986	PHS	PKLN	438
NELSON PAULINE	23 58445	SSA	BCT2	101
NELSON ROBERT	43 66140	HRA	FCB2	650
NELSON ROBERT	44 32655	HSA	PKLN	6A08
NELSON RUTH	43 66736	HRA	FCB2	522
NELSON SCOTT H OR	44 34564	AOMHA	PKLN	12C26
NELSON SERENA C	24 58206	OE	FOB6	3093
NELSON SHERMAN OR	44 33536	AOMHA	PKLN9	C26
NELSON THOMAS	43 66570	HRA	FCB2	450
NELSON WALDO W	24 57411	OS	SP	538H
NEMARGUT JOE	24 50061	SRS	HEWS	1219
NEMARICH PATRICIA M	44 36377	CDC	PARK	314
NEMES MARY V	24 51221	FOA	FB8	3820
NEMOFF CHRISTINE L	44 35368	FOA	BWV	924
NEMZER JOSHUA L	24 52432	OE	ROB	4318
NENCIONI BRENDA J	44 33610	FDA	PKLN	11B26
NEPI STEVE C	24 56041	OS	HEW	1350
NEPRUO TENNY P	44 3348D	FOA	PKLN	774
NESBIT FRANCENIA	24 50509	SRS	HEWS	5026
NESBITT VIRGINIA L	24 57403	OS	HEW	G320
NESHEIM STANLEY	24 51453	FOA	FB8	4072
NESMITH BILLY C W	44 36540	FOA	TW	1340
NESTOR JOHN O OR	44 33740	FOA	PKLN	9B45
NETHERY SIONEY J	24 50577	SRS	HEWS	5072
NEUCHLER ED	24 50703	SRS	HEWS	5522
NEUOER STANLEY M	44 33840	FOA	TW	717
NEUFELO BEN	43 66720	HRA	FCB2	522
NEUGEBAUER BARBARA A	44 31518	CDC	PARK	312
NEUMAN HARRIET J	24 53077	OE	ROB	4636
NEUMANN EDWIN J DR	24 59868	OE	ROB	3717
NEVERSON BASS E	24 51744	OE	ROB	4923
NEVILLE LAMAR F	44 36670	PHS	PKLN	1744
NEVIN JOSEPH F	43 6655D	HRA	FCB2	330
NEW JOANN	24 56786	OS	SP	425H
NEWBERRY RAYMOND E	24 51428	FOA	FB8	5015
NEWBILL FRANCES	24 58983	OE	FOB6	3118
NEWELL RICHARD F	24 51311	FOA	FB8	2023
NEWELL TERRY N	24 52331	OE	ROB	3108A
NEWFELO ROSE F	44 33687	AOMHA	PKLN9	18C17
NEWHALL RICHARD K	44 34410	FDA	PKLN	5B37
NEWHOUSE CARROLL	24 52038	OS	TRPT	B711
NEWKIRK OAVID	24 51500	FOA	FB8	1038
NEWKIRK OEBORAH C	24 52757	OE	FOB6	1D65
NEWKIRK WILLIAM G	24 5D347		HEWS	5320
NEWMAN EDISON E	43 66800	HRA	FCB2	541
NEWMAN EUGENE N	44 35187	FOA	PKLN	2B57
NEWMAN GREGORY A	44 34594	FOA	PKLN	18B45
NEWMAN JAMES I	24 58D68	OE	FOB6	1135
NEWMAN JOANN	24 51567	FOA	FB8	5D02
NEWMAN L E	44 79D42	OE	ROB	4656
NEWMAN LLOYD I	44 36321	PHS	PKLN	1A71
NEWMAN PATRICIA M	24 56120	OHD	SP	3380
NEWMAN RICHARD M	24 52535	OE	ROB	3922
NEWSOM SARENIA H	24 52535	OE	ROB	3905

NAME	TEL. NO.	AGCY.	BLDG.	ROOM
NEWSOME REGINALO A	130 43425	OS	SS	654
NEWTON ANN M	23 51111	SSA	WEBB	308
NEWTON LEONARO R	44 78368	FOA	AGRI	4806
NEWTON NANCY L	44 31855	FOA	PKLN	1275
NEWTON PATRICIA	24 58114	SRS	HEWS	13320
NEWTON PATRICIA A	24 51754	OS	SP	633E
NEWTON YVONNE	24 50224	SRS	HEWS	2312
NG LORENZ OR	44 36420	AOMHA	ROKWL	674
NGUYEN JANET C	44 32663	PHS	PKLN	1312
NIBLETT CAROLYN	43 66534	HRA	FCB2	322
NICE MARSHA	44 36093	AOMHA	ROKWL	729
NICHELSON LEROY	24 57350	OS	HEW	G075
NICHELSON VERNETTA	24 52876	OHO	SP	348F
NICHOL MONTE B	44 31455	HRA	PKLN	10A22
NICHOLAS OEBORAH	44 31433	HSA	PKLN	1321
NICHOLAS ROSE K	23 51780	SSA	IBM	107
NICHOLLS ROBERT V	23 58284	SSA	IBM	306
NICHOLLS SHERRILL J	24 58760	ASE	FOB6	3069
NICHOLLS WILLIAM W	44 36690	HSA	PKLN	16A33
NICHOLS CHERYL M	49 62313	HRA	NIH31	5C11
NICHOLS EOWIN J OR	44 33533	AOMHA	PKLN9	18105
NICHOLS EMILY J	24 50701	SRS	HEWS	4513
NICHOLS JESSE R	44 33210	FOA	PKLN	15B08
NICHOLS JOHNNIE G	24 51155	FOA	FB8	4129
NICHOLS JOSEPHINE M	24 58357	OE	FOB6	1098
NICHOLS LARRY A	44 34070	FOA	PKLN	2B57
NICHOLS MARGARET	44 31256	HSA	PKLN	634
NICHOLS MARION C	24 51628	HSA	HEWS	109D
NICHOLS RALPH B	24 56391	OS	HEW	1420
NICHOLS SHERRILL J	24 58760	ASE	FOB6	3033
NICHOLS STERLING	24 52435	OE	ROB	4662
NICHOLSON ALONZO	44 36162	PHS	PKLN	1B48
NICHOLSON OON E	24 58913	SRS	HEWS	4313
NICHOLSON MICHAEL	44 34160	FOA	PKLN	8B45
NICHOLSON PATRICIA B	24 51155	FOA	FB8	4129
NICHOLSON PEGGY F	24 51940	OS	HEW	4309
NICHOLSON SUSAN E	44 33695	FOA	PKLN	10B10
NICHOLSON THEOOORE	44 34640	HRA	PKLN	1049
NICHOLSON VERLE L	75 57478	PHS	OONO	3030
NICHOLSON VIRGINIA A	24 53478	OE	ROB	5120
NICHTULA JOSEPH	43 66273	HSA	FCB3	11THFLR
NICKELSON OANIEL	44 31900	HSA	PKLN	1443
NICKLIN CARRIE B	24 56655	ASE	SP	309G
NICKLIN RICHARO	47 23850	OE	FOB6	3012
NICKOLS MARCIA	44 34447	AOMHA	PKLN	12C05
NICOL HELEN O OR	24 50782	SRS	HEW	5426
NICOLETTE BENJAMIN P	44 34594	FDA	PKLN	18B45
NICOSIA EILEEN	25 46140	NIE	B	717
NICRO JOANNE M	44 33354	HSA	PKLN	1443
NIOA EOWARO R	44 33285	FOA	PKLN	15B42
NIEBEROING STEVE	44 32955	AOMHA	PKLN	16C17
NIELSEN OUANE	24 59793	OE	ROB	5652
NIELSEN RICHARO	24 51374	FOA	FB8	6010
NIEMIEC BONNIE	23 58268	SSA	IBM	206
NIETO MANUEL	24 52922	OE	RPT	421
NIEWENHOUS OOLORES T	44 33653	AOMHA	PKLN	11105
NIGHTINGALE STUART L	44 34181	FOA	PKLN	13B39
NIGRO MICHAEL A	24 56204	OS	SP	532E
NIMCIV MIROSLAV O	43 66435	HSA	FCB3	1190
NISBET VERONICA	44 33864	AOMHA	PKLN	16C03
NIX SANORA E	47 23820	SRS	HEWS	3609
NIXON EMMA	24 58471	OE	FOB	4036
NIXON FREO	24 52462	FOA	5011	148
NIXON GEORGE OR	44 31965	HSA	PKLN	14A46
NIXON KATHLEEN L	44 36667	PHS	PKLN	17B08
NIXON NILOA	23 58583	SSA	BCT2	310
NOAH CURTIS O	44 339D0	FOA	PKLN	1485
NOBLE ERNEST P	44 33885	ADMHA	PKLN	16105
NOBLE JENNIFER B	24 50306	SRS	HEWS	4070
NOBLE JOHN	44 36317	AOMHA	PKLN	1105
NOBLE JOHN H	24 56607	OS	SP	439F
NOBLE RETHA P	24 52130	OS	TRPT	B428
NOBOA ABOIN	25 45830	NIE	B	812
NOELL JAMES J	24 53236	ASE	FOB6	3065
NOGA EOWARO P	44 35048	COC	PARK	158
NOGRAOY MICHAEL G	44 79006	OE	ROB	4621
NOGUCHI PHILIP O OR	49 61151	FDA	N29	512
NOLAN HARRY J	24 58103	SRS	HEWS	13320
NOLAN JANET L	44 35437	AOMHA	PKLN	15C04
NOLANO APRELL E	44 35030	ADMHA	PKLN	12C15
NONNEMACHER E A	24 51926	OS	HEW	4728
NOONE PATRICK J	25 45620	NIE	M	720
NOPHLIN CALVIN	24 52754	OHD	SP	326F1
NOPHLIN PHYLLIS	75 57447	OS	DONO	5821
NORCOTT SALLIE M	43 66800	HRA	FCB2	541
NORCROSS MARVIN A	34 42556	FOA	BLTV	
NOROAN MARIANNE	49 67871	OS	WSTWO	42D
NOROEN ROGER L OR	24 52474	OE	ROB	3045
NOROQUIST JERRY	24 51810	OHO	SP	322F
NOROSTROM PAULINE O	44 33408	AOMHA	PKLN	1295
NORI BRENOA B	42 77222	FDA	SSP	1345G
NORKIN ESSIE T	75 57724	OS	OONO	3853A
NORMAN BEVERLY	44 32265	PHS	PKLN	1842
NORMAN EARL L	23 58383	SSA	BCT2	4D6
NORMAN IRMA G	47 24750	FOA	HEW	3700
NORMAN J WILLIAM	24 50642	OHD	HEW	4740
NORMAN MICHAEL	24 51071	FDA	FB8	2432
NORNINGSTAR ELIZABETH M	44 32624	PHS	PKLN	42D
NORRIS ALBERT R	44 34250	FDA	PKLN	17B45
NORRIS ARTHUR R	24 51075	FOA	FB8	6013
NORRIS ARTHUR R	24 51075	FDA	FB8	6013
NORRIS BENJAMIN T	24 5884D	OE	FOB6	2181
NORRIS BILLIE	25 45530	NIE	B	628
NORRIS CRYSTAL	25 45530	NIE	B	628
NORRIS OIANA	75 5775D	OS	OONO	5D44
NORRIS DORIS	43 66415	HRA	FCB2	422
NORRIS EOITH B	44 31614	HRA	PKLN	9AD8
NORRIS ELEANORA	24 59652	OE	ROB	3074
NORRIS ELLIS M	24 51564	FDA	FB8	6415
NORRIS EVA A	24 56392	OS	SP	636G
NORRIS GERALOINE J	44 366DD	HSA	PKLN	715
NORRIS JAMES W	24 58927	OHD	SP	346E
NORRIS JOHN H	49 62664	FDA	N29	304
NORRIS LORETTA A	24 57143	OS	HEW	1436
NORRIS MARGARET	24 5D274	OE	ROB	5707
NORRIS OLGA S	43 66770	HRA	FCB2	430
NORRIS SHARON	44 36477	HSA	PKLN	13A19
NORTH RICHARO O JR MO	44 33500	FOA	PKLN	12B25
NORTH ROBERT O	24 53184	ASE	FOB6	3159E
NORTHAM EMILY A	44 32416	FDA	PKLN	2A45
NORTON FREOERICK C	44 36487	AOMHA	ROKWL	810
NORTON GLEN T	24 51168	FDA	FB8	4407
NORTON NICHOLAS	24 50413	SRS	HEWS	4110
NORTON PAUL	44 31273	AOMHA	PKLN	11A05
NORTON RICHARO A	44 34290	FOA	PKLN	12B23
NORVELL MICHAEL J	44 34317	FOA	PKLN	7B07
NORVELLE MARGARET M	24 51036	FDA	FB8	4807
NORWOOO BABETTA J	24 59678	OE	ROB	3622
NORWOOD MALCOLM J	47 24640	OE	DONO	4821
NOTHMAN SYLVIA H	44 32580	HSA	PKLN	12A08
NOTTINGHAM STUART	44 31900	HSA	PKLN	1443
NOTZON FRANCES C	44 31350	HRA	PKLN	8A54
NOUZARI SHARON	44 33876	ADMHA	PKLN	12105
NOVACK FLORENCE M	44 34D55	FDA	CHAP	217
NOVACK LINOA S	44 33010	HSA	PKLN	1649
NOVAK GERALDINE	13D 43D85	SSA	WEST	G3304
NOVAK JAMES	24 57124	OS	HEW	3043
NOVER ROBERT A	43 66357	ADMHA	AOEL	222A
NOVINSKY MAX H OR	24 51900	OS	HEW	4618
NOVITCH MARK	44 34124	FOA	PKLN	1482
NOWICKI DEBRA S	44 33376	ADMHA	PKLN	7C26
NOWICKI JR THOMAS P	23 58347	SSA	BCT2	3D3
NOWINSKI MARTIN C	24 53087	OE	FOB6	1083
NOWLIS HELEN H OR	24 57292	OE	FOB6	2049
NOZARY MANOOCHEHR K	44 31431	HRA	PKLN	945
NUGENT EILEEN S	44 33942	ADMHA	PKLN	10C06
NUGENT NANCY L	44 3421D	FDA	CHAP	326
NULL NANCY A	44 31976	PHS	PKLN	14A18
NUNN HELMUT B	44 33520	FOA	PKLN	14B19
NUSBAUM AOELE H	427 8053	NIH	BL	1AD1
NUTTER JAMES R	44 33540	FOA	PKLN	14B03
NYBERG PHILIP C	44 32536	FDA	TW	127
NYCHIS WILLIAM G	44 33750	FOA	PKLN	9B28
NYGREN RONALD G	44 36818	HSA	PKLN	14A39
NYITRAY MARGOT	25 45306	NIE	B	8D8
NYLEN OONNA J	44 31855	FDA	PKLN	1275
NYLEN JACKIE E	44 31858	HRA	PKLN	10A25
NYSTROM HARRIET	24 52210	OHD	SP	347D

NAME	TEL. NO.	AGCY.	BLDG.	ROOM
O BRIEN ROBERT B	24 52120	OS	TRPT	B629
O FLAHERTY HAROLO	24 59777	PHS	HEWSP	712B
O LEARY HELEN L	24 57937	OE	FOB6	2131
O MALLEY SHEILA	44 33728	ADMHA	PKLN	18C03
O ROURKE MARGARET M	44 33414	FDA	PKLN	16B07
O SHAUGHNESSY CAROL	24 50113	OHD	OONO	4754
OAKCRUM CRAWFORD W	24 56980	OS	HEW	1070
OAKLEY DONALD	130 44219	OS	SS	4A1D
OATES JOHN O	24 5D680	SRS	HEWS	5315
OATES TAUNYA E	24 51181	FDA	FB8	2117
OBERHEU HOWARO O	24 5899D	SRS	HEWS	2624
OBERLANDER CLYOE G	44 3356D	FDA	PKLN	18B08
OBERST MOLLY	24 50614		HEWS	250D
OBOLD NANCY M	44 34417	FDA	TW	5D6
OBRIEN ALMA M	44 36667	PHS	PARK	17B08
OBRIEN EDWARD T	44 32D26	PHS	PKLN	438
OBRIEN ELLEN K	24 51299	FDA	FB8	5D20
OBRIEN IRIS W	44 34223	ADMHA	PKLN	6C03
OBRIEN JOHN	25 45680	NIE	B	714
OBRIEN LAURA	24 57852	OE	FOB6	4154
OBRIEN ROBERTA	44 36470	HSA	PKLN	16A27
OBRIEN WALTER P	23 58277	SSA	BCT2	405
OBRYAN EUGENE R	44 36540	FDA	TW	134D
OBRYAN ROBERT	23 58256	SSA	IBM	3D5B
OBRYANT MARY M	24 51D85	SRS	HEWS	2428
OCHOTA LESZEK	44 35197	FDA	PKLN	17B45
OCONNELL OANIEL E	44 34264	HRA	PKLN	9A44
OCONNELL JOSEPH	44 31974	PHS	PKLN	18A53
OCONNELL ROBERT S	44 32724	OS	PKLN	665
OCONNOR DANIEL	24 5D568	SRS	HEWS	1319A
OCONNOR JOHN J	44 35249	FDA	PKLN	6B32
OCONNOR ROBERT D	130 49211	SSA	EHR	50D
OCONNOR SANDRA J	44 36604	FDA	PKLN	5B37
ODAY MARIE	23 58245	SSA	BCT2	307
ODAY MARY H	44 36327	PHS	PKLN	17A55
ODELL GERALD THOMAS	24 5D202		HEWS	2068
ODELLAS LYNN	43 66576	HRA	FCB2	450
ODONNELL MICHAEL P	24 58008	OE	FOB6	2134
ODONNELL NEIL J	23 51814	SSA	IBM	108C
ODONNELL PAUL A	24 52153	OS	HEW	1072
ODONNELL VIRGINIA R	24 51123	FDA	FB8	5058
ODONOGHUE ELLEN C	24 51988	OHD	SP	326F
OELBAUM LUCY	44 33373	ADMHA	PKLN	1599
OELTJEN FREDERICK J	44 32440	ADMHA	ROKWL	708
OFFORD JAMES	24 51587	OHD	SP	337F5
OFFUTT ANN	44 33540	FDA	PKLN	14B07
OFFUTT CONSTANCE E	43 66727	HRA	FCB2	522
OFFUTT ELEANOR W	44 33264	ADMHA	PKLN	7C15
OFFUTT HAZEL M	44 34617	HSA	PKLN	13A22
OGATA SHIZUKO K	43 66333	ADMHA	ADEL	26D
OGDEN LEVI J	23 51836	SSA	IBM	3D5A
OGLE AUDREY	24 52213	OHD	SP	347D
OGLESBY CLYDE L	24 50117	OS	SP	5D7B
OGURA JAMES R	24 52543	OE	ROB	3659
OGWIN JANICE	24 57919	OE	FOB6	4069
OHANESON DAVID	44 313D0	HRA	PKLN	9A19
OHARA JOSEPH E	24 57985	OE	FOB6	1187B
OHARA MARY B	23 51D43	SSA	WEBB	201
OHARA SUSAN	130 72313	OS	SS	612
OHARE DONNA	44 36600	HSA	PKLN	715
OHARO SAMUEL T	44 31567	FDA	PKLN	6B45
OHAYRE BERNARD B	24 50691	OE	ROB	5622
OHCONNELL THELMA J	44 31357	FDA	PKLN	763
OHL PATRICIA A	44 31457	HSA	PKLN	1623
OHLHABER THOMAS R	44 32536	FDA	TW	161
OHRINGER SALLY	24 58032	OE	FOB6	4040
OICENSTIEN VIVIAN	44 34533	ADMHA	PKLN	15102
OJEOA MARY M.	24 59700	OE	ROB	3069
OKAOA LOUISE M	44 31470	HRA	PKLN	817
OKAOA TETS	24 58364	OE	FOB6	3040
OKANE JAMES J	75 58852	OS	R	5D1A
OKEEFE ANN	75 57700	OHD	DONO	2127
OKEEFE CAROL A	44 36310	FDA	PKLN	462
OKEEFFE JOHN C	24 50117	OS	SP	507B
OKELLEY AOAM M	24 50745	SRS	HEWS	1310
OKON JOSEPH DR	43 66580	HRA	FCB2	45D
OKURA K PATRICK	44 31828	ADMHA	PKLN	17C26
OLDER MORRIS	13D 49682	SSA	EHR	4DD
OLDHAM STEPHEN	24 52876	OHD	SP	348F

NAME	TEL. NO.	AGCY.	BLDG.	ROOM
OLOS LAWRENCE B	24 52196	SRS	HEWS	5321
OLEJARZ JAMES	44 34256	FOA	PKLN	2B70
OLEKSA NANCY	44 31755	FDA	CHAP	303
OLESON ERIC JAN	44 36233	FDA	PKLN	4B18
OLEYASH IRENE P	24 58791	OS	SP	539H
OLFATO ANGEL	24 58983	OE	FOB6	3118
OLIMPIO ELIZABETH S	24 57694	PHS	HEWSP	718G
OLIN NILO A	44 34183	ADMHA	PKLN	14104
OLIVA ANNE	24 59255	OE	FOB6	4069
OLIVARI VIVIAN T	24 52115	OS	TRPT	B111
OLIVEIRA EDUARDO B	49 61651	FDA	N29	423
OLIVER FLORENCE M	49 61826	FDA	N29	224
OLIVER JANICE S	24 51123	FDA	FB8	5058
OLIVER JULIA	44 31260	HRA	PKLN	933
OLIVER LAURETTA W	49 61641	FDA	N29	5D8
OLIVER LINCOLN I	44 34344	HRA	PKLN	9A44
OLIVER MICHAEL J	24 52475	OE	ROB	4310
OLIVER MICHAEL J	24 52475	OE	ROB	4310
OLIVERI WILLIAM B	24 5822D	ASE	SP	335G8
OLIVITO VIRA L	776 6311	FDA	SPAL	
OLLINS ROBERT J DR	24 51671	HSA	HEWS	1529
OLLIVIERRE ARTHUR A DR	24 51671	HSA	HEWS	1614A
OLMER RICHARD E	44 32680	HRA	PKLN	1247
OLMSTED LUCIA ANN	24 58275	OE	DONO	1642
OLSEN JOHN L	344 2557	FDA	BLTV	
OLSEN JOHN R DR	44 32450	ADMHA	ROKWL	752
OLSHEFSKI BARBARA L	24 56467	PHS	SP	719H
OLSHIN GLORIA	44 31967	PHS	PKLN	18A38
OLSHIN NORTON I	24 56385	OS	SP	443H
OLSON C ALLEN	24 50481	OS	SP	538H
OLSON CHARLES	25 46140	NIE	B	717
OLSON HELEN G	44 31114	HSA	PKLN	5A12
OLSON JAY	75 5D590	OHD	DONO	5849
OLSON JOSEPH C JR DR	24 51292	FDA	FB8	3828
OLSON MICHAEL C	24 52913	FDA	FB8	5D21
OLSON WAYNE F	47 23178	OS	HEW	5755
OLUND FRANK R	44 31474	PHS	PKLN	1817
OMALLEY JOSEPH P	49 64343	FDA	N29	201
OMALLEY MICHAEL	25 4794D	NIE	B	8D2
OMALLEY PATRICK J	24 575D6	OS	ROB	4D44
OMANSKY ESTELLE S	44 36467	HRA	PKLN	1046
OMANSKY SYLVIA A	44 31457	HSA	PKLN	1623
ONEAL RONALD	24 56594	OS	HEW	3D26
ONEAL RONALD	24 56594	OS	HEW	4079
ONEAL WILLIAM	44 34D70	FDA	PKLN	2B57
ONEIL FRANCIS	44 3154D	HSA	PKLN	12A30
ONEILL DENISE L	44 3016D	HSA	PKLN	721
ONEILL EDWARD H	24 51773	OE	ROB	5671
ONEILL EDWIN G	44 31145	HSA	PKLN	6A14
ONEILL HUGH	24 57488	OS	SP	524E
ONEILL MICHELE A	44 31467	PHS	PKLN	18A30
ONEILL ROBERT T PHD	44 34594	FDA	PKLN	18B45
ONEILL SELMA G	44 31986	PHS	PKLN	436
ONESON IRVING B	44 33560	FDA	PKLN	18B08
ONLEY NORMA L	23 52006	SSA	BCT2	6D2
ONO MITSUO	24 56886	SRS	HEWS	2616
ONORATO DOMINICK	44 32084	PHS	PKLN	1753
OPPERMANN BONNIE C	43 66834	HRA	FCB2	541
ORBAN VIRGINIA K	44 31250	HRA	PKLN	8A54
ORCHARD DAVID G	44 34703	ADMHA	PKLN	1686
ORCHARD HELEN L	44 34647	FDA	CHAP	103
ORDAHL GERALDINE J	44 33143	FDA	PKLN	1173
ORDEN SOL	44 31860	HSA	PKLN	5A30
ORENSTEIN HARRY C	24 52683	OE	ROB	3662
ORGANT MARINO A	44 362D4	FDA	PKLN	5C26
ORILEY CARL	24 53D77	OE	ROB	4636
ORING WALLACE	24 5211D	OS	TRPT	B634
ORKIN IRENE L	44 32043	PHS	PKLN	1747
ORKIN SANDRA C	44 31365	FDA	CHAP	32D
ORLEANS EVELYN H	43 66310	HRA	FCB2	55D
ORLIN LENORE	44 36397	PHS	PKLN	1735
ORLOWEK ALVIN I	23 51258	SSA	BCT2	315
ORMISTON JAMES D	24 59756	OE	ROB	3044
ORMISTON SALLY L	24 58791	OS	SP	539H
OROURKE JOHN A	44 34990	PHS	PKLN	16A09
OROURKE SEAN	44 32D8D	ADMHA	PKLN	1111
ORR DAVID B	47 25717	ASE	FOB6	3009
ORR HENRY C DR	49 61641	FDA	N29	512A
ORR JEANETTE	24 582D6	OE	FOB6	3D93

NAME	TEL. NO.	AGCY.	BLDG.	ROOM
ORR LARRY L	24 56353	OS	SP	436G10
ORR WILLARD G	44 36243	FDA	PKLN	7B05
ORTELT EMMALINE E	44 36230	FOA	PKLN	1365
ORTIZ OONALD J	23 51256	SSA	BCT2	409C
ORTIZ EOWIN M OR	44 33490	FOA	PKLN	14B04
ORTIZ S MARGARITA	24 57515	OS	SP	419E2
ORZEL RITA A	44 34740	FOA	PKLN	16B08
OSBORN THOMAS M	44 31880	HSA	PKLN	5A17
OSBORNE BOYO O	24 52774	OE	ROB	5050
OSBORNE CLARENCE C	24 56538	OS	HEW	1047
OSBORNE OARLENE	23 51558	SSA	BCT2	201
OSBORNE OOROTHY A	24 52070	OS	TRPT	B717
OSBORNE LEAH S	43 66236	HSA	FCB3	11THFLR
OSBORNE LINOA K	23 58535	SSA	GLEBE	814
OSBORNE LINOA L	24 50555	OHO	HEWS	3058
OSBORNE THELMA L	24 56224	OS	HEW	1040
OSBORNE TRUEOELLE S	24 51179	FDA	FB8	2415
OSGOOO GRETCHEN	43 66688	HRA	FCB2	350
OSGOOO THEOOORE	24 51500	FOA	FB8	1038
OSHEROFF BORIS J	44 36330	PHS	PKLN	17A46
OSHEROFF HELEN O	44 35173	ADMHA	PKLN	14C04
OSINSKI MILOREO E	43 66770	HRA	FCB2	430
OSINSKI NORMAN L	24 58791	OS	SP	539H
OSMAN EVELYN M	24 53092	FOA	FB8	3823
OSSMAN SUE	24 50976	SRS	HEWS	1416
OSSO NICHOLAS A	24 58638	ASE	FOB6	3151
OSTOIEK ARTHUR J	44 32265	PHS	PKLN	1842
OSTEEN RUBY W	44 32436	FDA	CHAP	111
OSTER SYLVIA S	44 33270	FDA	PKLN	1168
OSTERNOORF LOGAN	24 50025	ASE	FOB6	3143
OSTERWEIL JERRY OR	44 33747	ADMHA	PKLN	17C20
OSULLIVAN FRANCIS	43 66271	HSA	FCB3	1140
OSWALO ELIZABETH J	24 51483	FDA	FB8	1846
OSWALO MARGUERITE	24 50540	OS	HEWS	4428
OSWALO VERA L	24 58937	OS	FOB6	4091
OSWALO VICKI A	24 51744	OE	ROB	4923
OTT JOSEPH J	43 66744	HRA	FCB2	522
OTTE RICHARO	25 46050	NIE	B	617
OTTES RONALO T	44 36230	FDA	PKLN	1365
OTTINA JOHN R	24 57284	OS	SP	522A
OTTO ANN	24 58901	OS	SP	518O
OTTO BRENOA E	24 50631	OE	FOB6	4161
OTTO PHILLIP	24 58915		HEWS	4317
OTTO SHIRLEY A	44 36788	FOA	PKLN	13B44
OUOERKIRK LARRY A	24 51275	FOA	FB8	2832
OUELLETTE MARGARET E	44 33636	PHS	PKLN	17B20
OURS OIANA O	23 52010	SSA	BCT2	612
OURS MARGARET C	44 36710	ADMHA	ROKWL	833
OVERBAGH SARA	24 52077	OS	TRPT	B610
OVERMYER LEETTA L	24 52913	FDA	FB8	5029
OVERPECK JAMES G	24 51400	FDA	FB8	6838
OVERS HARRY	130 44447	SSA	ALTM	300
OWEN CONSTANCE	24 56230	OS	SP	526F5
OWEN OONALO H	44 33720	FOA	CHAP	332
OWEN PATRICIA	43 66418	HRA	FCB2	442
OWENS ALBERT E	24 51750	OE	ROB	4920
OWENS ANNETTE M	23 59634	SSA	WEBB	208
OWENS BARBARA	44 31704	FOA	PKLN	8B45
OWENS BOBBY RAY	24 57994	OE	FOB6	A041
OWENS CHARLES R JR	24 50609	SRS	HEWS	4080
OWENS CLYOE J	44 78368	FOA	AGRI	4806
OWENS GLORIA P	44 36382	HRA	PKLN	10A03
OWENS MARILYN G	130 47643	OS	SS	645
OWENS MAYNARO L	24 58870	OS	SP	505O
OWENS OPAL L	24 50701	SRS	HEWS	4511C
OWENS VIRGINIA W	44 31214	HRA	PKLN	8A11
OXENOINE LARRY	44 79302	OE	ROB	4642
OZARIN OR LUCY O	44 33604	AOMHA	PKLN	11C23
PACCHIONE PARIS C	44 34183	AOMHA	PKLN	1499
PACE OORA G	44 32256	HSA	PKLN	6A25
PACE GEORGE	44 35396	HRA	PKLN	1247
PACHON HARRY P	25 57515	OS	SP	419E
PACK WILLIAM H JR	23 51111	SSA	WEBB	308
PACKARO CHARLES E	44 33050	HSA	PKLN	1607
PACKER JANET E	44 33636	PHS	PKLN	17B20
PAOGETT OAVIO L	44 32573	FOA	TW	740
PAOGETT SHIRLEY	44 34136	AOMHA	PKLN	895
PAGE OAVIO P	44 36790	PHS	PARK	114
PAGE JANICE A	23 58319	SSA	BCT2	207

NAME	TEL. NO.	AGCY.	BLDG.	ROOM
PAGE LARRY	24 52070	OS	TRPT	B721
PAGE MARY R	44 31463	HSA	PKLN	1633
PAGE NORBERT P DR	44 32100	COC	PARK	350
PAGE PATRICIA	75 50587	OS	DONO	5847
PAGE PAULA	24 57320	OS	HEW	3256
PAGE RUTH J	47 25123	ASE	FOB6	3159
PAGE SAMUEL W	24 51294	FDA	FB8	4824
PAIGE DOROTHY O	24 51349	FOA	FB8	1436
PAIGE JOSEPH C	44 31414	FOA	PKLN	1137
PAINTER CYNTHIA M	23 51814	SSA	IBM	108
PAINTER EARL G	44 36550	PHS	PKLN	3B26
PAINTER JIM	24 57880	OE	FOB6	4069
PAINTER MARY L	44 31940	FOA	PKLN	9B31
PAINTER WILLIAM D	44 31228	HRA	PKLN	8A17
PAJER CATHY	44 31996	FDA	PKLN	4B41
PAKENAS WILLIAM P	44 31895	FDA	CHAP	310B
PALANK CYNTHIA	44 32263	FDA	PKLN	9B14
PALOER EDWARO L	24 50111	SRS	HEWS	4621
PALOER GERTRUOE P	44 36790	PHS	PKLN	114
PALESTRANT KATHY	44 32026	PHS	PKLN	448
PALEY LYDIA A	24 52715	OE	ROB	3053
PALFREY RAYMOND B	23 58272	SSA	BCT2	409
PALKO LEE ANN	44 56525	FOA	FB8	6816
PALMA JAMES C	24 59803	OS	TRPT	B428
PALMA MAOELINE W	24 51647	HSA	HEWS	1042
PALMER ALLEN H	44 33403	FDA	TW	146
PALMER BARBARA	44 34046	HSA	PKLN	7A09
PALMER BEVERLY	44 32608	PHS	PKLN	4A18
PALMER CYNTHIA	44 36878	HRA	PKLN	10A19
PALMER OAVIO	130 47330	OS	SS	G45
PALMER OORIS	44 32974	AOMHA	ROKWL	105
PALMER JOHN F MD	44 34630	FOA	PKLN	10B04
PALMER KENNETH	24 51287	FOA	FB8	1768
PALMER SHIRLEY	44 31130	HSA	PKLN	617
PALMORE JEAN	47 23057	OHO	HEW	4953
PALMORE JEFFERSON	24 52172	FOA	FB8	3011
PALMORE OLIVIA E	24 51755	OS	HEW	1315
PALSGROVE ELIZABETH B	44 32894	FDA	PKLN	13B45
PALSGROVE GARY L	44 34113	ADMHA	PKLN	11C22
PALUCH JANICE	44 31320	HSA	PKLN	12A55
PALUMBO THERESA	44 34508	AOMHA	PKLN	9C05
PANI K C	44 34280	FDA	PKLN	12B45
PANITCH MARTHA	44 33800	FDA	PKLN	10B19
PANITCH MARTHA L PHD	44 33830	FDA	PKLN	10B40
PANNETON PAUL	43 66587	HRA	FCB2	442
PAPAOAKIS OOROTHY G	24 59674	OE	ROB	3636
PAPAI JAMES J	44 32340	HSA	PKLN	736
PAPARIOES ANOREA M	23 58411	SSA	BCT2	602
PAPE STUART M	44 34350	OS	PKLN	677
PAPIER JOEL	44 31050	HSA	PKLN	7A08
PAPIER LAWRENCE S	24 52799	OE	ROB	3319C
PAPINEAU FRANK A JR	44 32040	GAO	PARK	120
PAPOVICH MARGARET A	23 58382	SSA	BCT2	312
PAPOVICH WILLIAM J	23 59702	SSA	WEBB	213
PAPPALARDO JOANN N	44 33304	HRA	PKLN	851
PAPPAS E G	44 36714	FDA	PKLN	16B06
PAPPAS MARIA	43 66126	HRA	FCB2	630
PAPPAS STEVEN	24 57804	OE	ROB	3912
PAPUCHIS RUTH M	44 32210	FDA	PKLN	15B41
PAOUIN NANCY A	43 66528	HRA	FCB2	330
PAQUIN PHILIP L	44 35220	FOA	PKLN	13B21
PARAN YVONNE B	44 36420	AOMHA	ROKWL	674
PARAS PETER PHD	44 32814	FDA	CHAP	316
PAROEE RALPH R	44 36600	HSA	PKLN	715
PARENT LEO J	24 56343	OS	SP	638E
PARHAM CONSTANCE V	24 56093	OS	HEW	3428C
PARIS JAMES H	44 36397	PHS	PKLN	1735
PARK OIANE	23 58658	SSA	IBM	208
PARK OOUGLAS L	24 51499	FOA	FB8	1030
PARK JANICE	23 58563	SSA	IBM	205A
PARK JEANNE S	24 57915	OE	FOB6	2097
PARK MARY	44 51498	FOA	FB8	1038
PARKE BERYL	24 58868	OE	FOB6	2083
PARKER ANTHONY C	44 31260	HRA	PKLN	957
PARKER BERRITA R	24 59159	OE	ROB	3661
PARKER BETTY B	49 67871	OS	WSTWO	420
PARKER BETTY J	24 52614	OE	ROB	5028
PARKER BRUCE E	44 31850	HSA	PKLN	5A19
PARKER CHRISTINE S	24 51096	FOA	FB8	5415A

NAME	TEL. NO.	AGCY.	BLDG.	ROOM
PARKER CLAUDETTE	24 51773	OE	ROB	5671
PARKER CONNELL	24 51540	FDA	FB8	SB472
PARKER DAISY M	44 36618	AOMHA	ROKWL	844
PARKER DOAN M	24 59722	OE	OONO	3117
PARKER DONALD A	24 51723	SRSH	EWS	1232B
PARKER DORA J	47 23072	OHO	SP	324E
PARKER DORIS	24 58990	SRS	HEWS	2630
PARKER DOROTHY C	24 52806	OE	ROB	4613
PARKER DOUGLAS	44 32784	AOMHA	PKLN	4A28
PARKER EDWIN	24 52464	OE	ROB	4636
PARKER EDWIN B III	24 52464	OERO	B	4636
PARKER ELIZABETH OR	44 33063	AOMHA	FLOW	9
PARKER ERNESTINE V	44 79006	OE	ROB	4621
PARKER FRANCES C	44 34390	OS	PKLN	664
PARKER GEORGE T	42 77953	FDA	SSP	1312
PARKER JACKIE	44 31963	HSA	PKLN	14A46
PARKER JAMES T	24 59826	OE	ROB	5076
PARKER JANET C	24 57246	OHO	SP	309F
PARKER JOANNE H	44 32795	FDA	PKLN	1143
PARKER LINDA K	24 51095	FDA	FB8	3018
PARKER LYNN E	24 58957	OS	FOB6	4095
PARKER M AGNES	24 59281	OHO	SP	309B
PARKER MARGARET	75 57750	OS	OONO	5044
PARKER MARGARET	43 66510	HRA	FCB2	322
PARKER MARY F	24 52717	OE	ROB	3916
PARKER MILDRED V	24 51457	FDA	FB8	3013
PARKER MINNIE L	44 32096	HSA	PKLN	14A55
PARKER NEIL R	44 31986	PHS	PKLN	436
PARKER POLLY A	49 64967	HRA	NIH31	5B54
PARKER RICHARD L	44 33910	FDA	PKLN	8B12
PARKER SHIRLEY B	24 50636	OE	ROB	5624
PARKER STEVEN L	776 6311	FDA	SPAL	
PARKER TANYA	24 51015	FDA	FB8	1825
PARKER WILBUR L	24 59206	SRS	HEWS	2607
PARKHIE MUKUNO	44 33183	FDA	PKLN	7B26
PARKINSON RICHARD W	47 23776	SRS	HEWS	3624
PARKMAN PAUL D OR	49 64901	FDA	N29	132
PARKS DOLORES M	24 58366	OE	FOB6	1087
PARKS DONALD C	49 66601	HRA	NIH31	4C02
PARKS ESTELLE I	24 56313	OS	SP	442H
PARKS JEANNE L	43 66848	HRA	FCB2	627
PARKS MICHAEL E	23 58068	SSA	BCT2	2D9
PARKS SUSAN	24 56401	OS	HEW	3322
PARKS VANCIE A	24 52525	OE	ROB	5927
PARLOFF MORRIS OR	44 34527	AOMHA	PKLN	10C24
PARMELEE HARRY L	24 50901	SRS	HEWS	4121
PARMELEE JAMES T	23 52033	SSA	WEBB	301
PARMIGIANI JOHN C	130 48646	SSA	EHR	389
PARNESS BARBARA M	24 53410	OS	SP	64DF2
PAROJINOG BARBARA	24 52465	OE	FOB6	2017
PARRALES OMAR	24 58044	OE	FOB6	3089
PARRAN HAMILTON M	47 25690	FDA	HEW	3167
PARRIS MOSE E	44 311D4	HSA	PKLN	5A43
PARRISH EDITH L	24 58937	OS	FOB6	4101
PARRISH JACQUELINE L	44 36647	HSA	PKLN	13A56
PARRISH MARK F	42 77238	FDA	SSP	1352G
PARRISH SUSAN E	44 34960	FDA	PKLN	1DBD5
PARROTT THOMAS C	130 42300	SSA	ALTM	960
PARSHALL DEBORAH J	49 64937	FDA	N29A	1B24
PARSHALL WILLA E	44 34191	FDA	PKLN	890
PARSLEY JOHN R	44 34203	FDA	TWRL	40B
PARSONS CAROLE	24 57012	OS	HEW	3360
PARSONS JUDITH	24 56028	OHO	SP	300E
PARSONS MARGARET C	24 50457	SRS	HEWS	5629
PARSONS MAX D	44 33077	OS	PKLN	419
PARSONS RICHARD J	24 51615	HSA	HEWS	1086
PASCOE CHARLOTTE	43 66664	HRA	FCB2	341
PASCUA ROBIN L	44 79227	OE	RPT	421
PASCUAL LUIS V	44 33560	FDA	PKLN	18BD8
PASKOWSKI THEODORE	24 57124	OS	HEW	4615
PASQUARELLA ROBIN	24 59098	OS	SP	6D6G
PASSERINI ALICIA A	44 36656	PHS	PKLN	17BD8
PASSES HAROLD I DR	23 58393	SSA	BCT2	608A
PASTAN FRANCES K	44 33810	FDA	PKLN	10B30
PASTOR ANDREA L	44 33695	FDA	PKLN	10B10
PATCHAN MICHAEL P	24 57225	OS	HEW	4426A
PATE ARCHIBALD H MD	44 33500	FDA	PKLN	12B25
PATE NANCY B	44 33442	FDA	PKLN	6B03
PATE SALLY W	44 33722	FDA	PKLN	1274

NAME	TEL. NO.	AGCY.	BLDG.	ROOM
PATEK ROBERT E	24 50927	OHD	HEWS	3024
PATEL RASHMIKANT M	44 34260	FDA	PKLN	17B45
PATIERNO DONALD F	24 58254	OE	FOB6	1160
PATLAK CLIFFORD S	49 62586	AOMHA	N36	1026
PATRICK EUGENIE S	44 36004	FDA	PKLN	14B32
PATTEN VERA J	43 66611	HSA	FCB3	330
PATTENGALE PAUL K DR	49 63110	FDA	N29A	3B09
PATTERSON ALBERT W	49 63377	FDA	N29	B22
PATTERSON ANNE C	44 34216	COC	PARK	344
PATTERSON ARTHUR W	44 33442	FDA	PKLN	6B03
PATTERSON BARBARA L	44 36340	OS	PKLN	974
PATTERSON CECIL A	75 58836	OS	R	514
PATTERSON CHARLES C	24 51750	OE	ROB	4920
PATTERSON DONALD	44 32858	AOMHA	PKLN	16C02
PATTERSON ELBERT	44 32714	PHS	PKLN	1A36
PATTERSON FORREST T	44 3438D	OS	PKLN	672
PATTERSON JOHN E	44 31480	HRA	PKLN	9A55
PATTERSON JOHN P	44 33370	FDA	PKLN	1472
PATTERSON KATHLEEN	44 34557	FDA	PKLN	7B43
PATTERSON LOUISE	44 31547	FDA	PKLN	15B41
PATTERSON MILDRED	44 333D6	AOMHA	PKLN	6C15
PATTERSON NANCY J	44 3463D	FDA	PKLN	16B45
PATTERSON RICHARD E	24 51564	FDA	FB8	6415
PATTERSON STANLEY B	24 59756	OE	ROB	3044
PATTERSON TIMOTHY P	44 33675	AOMHA	PKLN1	799
PATTERSON VIRGINIA M	44 33350	FDA	PKLN	1370
PATTERSON WALTER A	24 56248	OS	HEW	3456
PATTERSON WILLIA M	24 53180	OE	FOB6	2069
PATTERSON YVONNE	24 50841	OE	OONO	4942
PATTON HOWARD NMI	44 32D10	AOMHA	ROKWL	724
PAUL CATHERINE	24 51291	FDA	FB8	1822
PAUL DOROTHY	24 51226	FDA	FB8	B672
PAUL DOROTHY L	24 51226	FDA	FB8	B672
PAUL ELIZABETH B	49 62664	FDA	N29	304
PAUL JOHN	24 59808	OE	ROB	3727
PAULK SANDRA	44 36317	AOMHA	PKLN	1105
PAULS A L	44 33722	FDA	PKLN	1272
PAULS JOSEPH J	24 52188	SRS	HEWS	5062
PAULSEN MAXINE L	44 36833	FDA	PKLN	2A45
PAULSGROVE DEBORAH S	44 33560	FDA	PKLN	18B08
PAUTLER CHARLES P	44 33717	AOMHA	PKLN	6C12
PAVAN PETER R DR	49 66968	FDA	N29A	2B19
PAWLOWSKI ALBERT A	44 34223	ADMHA	PKLN	6CD3
PAXTON BERNADINE	44 34293	ADMHA	PKLN	16C06
PAXTON S GABE	24 5802D	OE	FOB	4047
PAY TIM L	44 32296	FDA	TWRL	32
PAYER ELIZABETH T	24 58974	ASE	SP	3D5H
PAYNE ALBERTA	24 50540	OS	HEWS	4428
PAYNE ARLENE S	24 58756	OE	FOB6	4004
PAYNE AUDREY G	23 58240	SSA	BCT2	215
PAYNE DOROTHY L	44 32750	HSA	PKLN	1335
PAYNE FRANK	44 3254D	HSA	PKLN	12A43
PAYNE JUANITA O	44 33540	FDA	PKLN	14B03
PAYNE MARGARET A	44 34442	HRA	PKLN	15A07
PAYNE RANDOLPH L	24 57989	OE	FOB6	BD3D
PAYNE ROBERT	24 51D43	FDA	FB8	1811
PAYNE RUTH A	24 52432	OE	ROB	4318
PAYNE SANDRA	44 31640	HRA	PKLN	9A54
PAYNE VIRGINIA	23 58591	SSA	IBM	205
PAYNE WALTER R	44 34D06	FDA	TW	522
PAYNE WILLIAM L	24 51465	FDA	FB8	3466
PEABODY BRENT	24 51874	OS	SP	442E
PEAKE ANNIE R	447 9187	OE	ROB	5715
PEAKE ANNIE R	447 9187	OE	ROB	5715
PEARCE JOSEPH R	24 51457	FDA	FB8	3013
PEARCE NANCY D	44 36820	HRA	PKLN	915
PEARCE RICHARD L JR	24 56333	OS	HEW	G316
PEARL DAVID OR	44 33942	AOMHA	PKLN	10C06
PEARL ELAINE	44 31374	AOMHA	PKLN	1114
PEARLMAN MARK	44 3237D	HSA	PKLN	722
PEARMAN REGINALD	24 52696	OE	ROB	5652
PEARSON EDWARD M	24 5D384	SRS	HEWS	2094
PEARSON LAUREL A	44 33533	AOMHA	PKLN	18105
PEARSON MAGGIE A	24 51331	FDA	FB8	2117
PEARSON MILDRED	44 32920	HRA	PKLN	1519
PEARSON PATRICIA M	24 53450	OS	SP	706F1
PEASE HARLOW B	24 56422	OS	SP	741H
PEASE JEAN W	44 34012	PHS	PKLN	1886
PEAY WINFRED JR	24 57419	OS	HEW	1418

NAME	TEL. NO.	AGCY.	BLDG.	ROOM
PECHMAN SYLVIA	75 57516	OS	OONO	5127
PECK GARY H	44 34804	PHS	PKLN	1841
PECORELLA RICHARO	24 50104	SRS	HEWS	4630
PEOONE RONALO J	47 25900	ASE	FOB6	3035
PEEBLES MERLE M	47 22980	OE	FOB6	1100
PEEPLES REGINALD M	44 79193	OE	ROB	4517
PEEPLES RETHA M	49 65186	FDA	N29	212
PEERS CHRISTINE	44 32655	HSA	PKLN	16A10
PEGGINS JAMES O III	*776 6311	FDA	SPAL	
PEGRAM BARBARA A	24 50973	OHD	HEWS	1427
PEIFER MARJIE A	24 58915	SRS	MES	4311B
PEIPER CARDLYN M	24 58999	SRS	HEWS	1416
PEKOVER JEAN	43 66880	HRA	FCB2	641
PELCOVITS JEANETTE	24 52143	OHD	HEW	4652
PELHAM ALISON L	23 58266	SSA	BCT2	411
PELHAM EDGAR	24 57485	DS	SP	412G
PELICK ANN	44 34003	FDA	PKLN	4B32
PELICK JOHN D	42 77172	FDA	SSP	1230
PELLEGREN MARGARET C	44 32884	FOA	PKLN	1192
PELLEGRIND JULIUS	44 34520	HRA	PKLN	15A55
PELLERITE HARDLD A	42 77194	FDA	SSP	1235
PELLETIER RAYMOND J	24 56406	OS	HEW	3751
PELLICCI RDBERT	44 36826	HSA	PKLN	1307
PELTON RODNEY A	24 50688	DHD	HEWS	2324
PELTZER ROBERT	23 58650	SSA	GLB	812
PEMBERTON SANDY M	24 52787	OE	ROB	4060
PEMBLETDN WILLIAM C	24 50671	SRS	HEWS	4200C
PEMSTEIN DEBORAH	44 32420	HRA	PKLN	11A33
PENDELL MARY I	24 50781	SRS	HEWS	5422
PENDERGRAPH GLADYS C	24 52488	OE	RDB	3125B
PENDLEBERRY VICKIE L	23 58070	SSA	BCT2	301
PENDLETON JOHN L	44 33398	HRA	PKLN	836
PENOLETON JOHN W	44 36687	ADMHA	RDKWL	108
PENISKA DONALD D	44 31860	HSA	PKLN	5A30
PENNELLA JOSEPH	24 51833	OS	HEW	1055
PENNEY MDNTE	25 45766	NIE	B	817
PENNEY VICKIE M	44 32126	ADMHA	RDKWL	734
PENNINGTON JAMES R	24 57523	DS	HEW	4359
PENNINGTON RITA K	24 58091	ASE	FDB6	3141A
PENNISTON DEAN T	23 58547	SSA	WEBB	104
PENNY JULIA B	23 51610	SSA	IBM	203
PENROD DIANNE	44 36790	PHS	PARK	114
PENRY RAYMOND C JR	44 3316D	FDA	PKLN	882
PENSINGER EILEEN S	44 32032	ADMHA	RDKWL	105
PENSO OOROTHY W	44 36165	ADMHA	PKLN	1194
PENTE JOHN A	24 507D6	SRS	HEWS	1311
PENTZ PEGGY	44 32540	HSA	PKLN	12A43
PEO JOHN R DR	24 59091	OE	RDB	3045
PEOPLES AUDREY L	47 23740	DE	DDND	4942
PEOPLES BOBBY	24 56220	DS	HEW	1059
PEPIN ANDREW J	24 58392	ASE	FOB6	3073
PEPPER PHILIP P	44 34724	HSA	PKLN	5A22
PEPPER SHARDN L	24 58730	ASE	FDB6	3003
PERAZZOLI FRANK L	24 59793	OE	RDB	5652
PERCY JOHN	130 48955	SSA	ALTM	500
PERELLA ELLEN M	44 33948	ADMHA	PKLN	995
PERERA ANA MARIA	24 52181	OE	FOB6	2145
PERES NAOMI S	44 31935	HRA	PKLN	11A02
PEREZ ELADIO P	44 32303	ADMHA	ROKWL	734
PEREZ LUCIA A	24 56768		HEWS	5525
PEREZ MARYLN K	24 51301	FDA	FB8	2017
PERGAM ARTHUR A	24 50310	SRS	MES	4630
PERGANTIS EVA	44 35136	HRA	PKLN	1242
PERKINS ANNA L	24 50823	SRS	HEWS	5607
PERKINS DONALD	44 31280	HSA	PKLN	12A27
PERKINS DOROTHEA	24 52465	OE	FOB6	2021
PERKINS ELAINE A	24 52940	DE	RDB	3522
PERKINS JERRI B	42 77234	FDA	SSP	1334
PERKINS JIMMY L	44 32100	CDC	PARK	350
PERKINS RDSIA S	24 5D579	DHD	HEWS	1427
PERKINS SUSAN G	44 34130	PHS	PKLN	1890
PERLER BARNETT	37 66512	SRS	PHB	5106
PERLING ESTHER R	24 56938	OE	FDB6	4132
PERLMAN JEFFREY A MD	44 34985	HSA	PKLN	16A30
PERLMUTTER ROBERT	44 31256	HSA	PKLN	634
PERMAN FLORENCE	24 56634	DS	SP	508E
PERMISOHN RDBERT C	24 51295	FDA	FB8	6082
PERMISON RUTH L	44 3134D	HSA	PKLN	12A43
PERRAMON THELMA B	44 33640	FDA	PKLN	13B33
PERRELLI RDBERT W	23 58394	SSA	BCT2	311
PERRELLI THOMAS N	44 32795	FDA	PKLN	1143
PERRET JOSEPH F	24 51431	FOA	FB8	5013
PERRUS MICHAEL L	44 34253	FDA	PKLN	2A80
PERRY ALVIS M	24 50652	OHD	HEWS	3112
PERRY BARBARA	24 56367	OS	HEW	1088
PERRY BARBARA W	24 59263	SRS	HEWS	2615
PERRY BETTY O	49 65394	FDA	N29	205
PERRY BLANCHE	43 66505	HRA	FCB2	427
PERRY BRADFORD G DR	44 32851	HRA	PKLN	15A38
PERRY CARLENE H	24 51013	FDA	FB8	5034
PERRY CDNSTANCE	24 52876	DHD	SP	348F
PERRY DARWIN R	24 51943	SRS	HEWS	2086
PERRY DELORES M	44 33470	FDA	PKLN	757
PERRY ESTER	25 45407	NIE	B	815
PERRY JANICE E	44 32710	PHS	PKLN	18A15
PERRY JEANNETTE E	24 50772	DHD	HEWS	3018
PERRY JEREMIAH	24 52158	DHD	HEW	
PERRY MARY E	23 58339	SSA	BCT2	210
PERRY MARY E	23 58339	SSA	BCT2	210
PERRY RDNALD	24 51002	FDA	FB8	5444
PERRY RUTH N	24 50851	SRS	HEWS	4516
PERRY SELMA	44 32853	HSA	PKLN	7A23
PERRYMAN ETHEL M	24 56264	OS	HEW	G082
PERSKY BEATRICE G	44 33483	ADMHA	PKLN	7C18
PERSON DR PHILIP H	44 32104	ADMHA	ROKWL	618
PERSDN GLDRIA A	24 51096	FDA	FB8	5405
PERSUN NANCY J	44 36620	PHS	PKLN	1842
PERZAK MARGARET A	44 36590	HRA	PKLN	10A16
PESHENKA EVA M	24 59700	DE	ROB	3069
PESKIN MARY J	24 56354	OS	SP	436G6
PESKOE MICHAEL	44 34380	OS	PKLN	672
PESNELL JAMES A	24 56166	OS	SP	443H4
PESSOTTI RITA L	44 34320	FDA	PKLN	14B31
PETAK DAVID R	44 31768	FDA	PKLN	1188
PETERLIN BORIS	49 65564	FDA	N29	418
PETERS ALTHEA H	24 5D080	DHD	HEWS	3117
PETERS BARBARA	24 5637D	DS	HEW	G718
PETERS CARDLE	44 32765	FDA	PKLN	779
PETERS CYNTHIA D	44 32964	PHS	PKLN	1744
PETERS EDMUND L	24 51435	FDA	FB8	6760
PETERS ELIZABETH A	49 65491	FDA	N29	522
PETERS HARRIETTA S	24 59582	OE	RDB	3621
PETERS JDANNE	44 34316	FDA	PKLN	6B04
PETERS MARTHA H	44 31616	HRA	PKLN	9A08
PETERS SANDRA L	24 58807	OE	FDB6	4169
PETERS SUSAN J	44 36310	FDA	PKLN	462
PETERSEN DR RDBERT C	44 34428	ADMHA	ROKWL	612
PETERSEN JEAN B	44 31470	HRA	PKLN	823
PETERSEN KYLE W	24 51482	FDA	FB8	1772
PETERSEN MARTIN R	24 56401	DS	HEW	3322
PETERSEN RICHARD J	47 25123	ASE	FDB6	3003
PETERSILIA PATRICIA M	24 51301	FDA	FB8	2017
PETERSOHN HENRY H	24 52821	OS	HEW	1086
PETERSON ARIS J	24 52715	DE	RDB	3053
PETERSDN BERNADETTE	23 52010	SSA	BCT2	612
PETERSDN CECELIA E	24 56973	DS	HEW	1010
PETERSON ERNEST G	44 32430	HSA	PKLN	749
PETERSDN EUGENE T	24 586D4	DE	RDB	5680
PETERSON FAYE H	49 63556	FDA	N29	129
PETERSDN HARRY R	24 58366	DE	FOB6	1087
PETERSDN JAY	24 52192	OS	HEW	1626
PETERSDN JAY D	44 34773	HSA	PKLN	6A19
PETERSON JEAN C	25 45750	NIE	B	722
PETERSDN JEAN S	44 33D90	PHS	PKLN	1820
PETERSDN JENNIE C	44 31753	FDA	PKLN	465
PETERSDN MARIA N	44 32480	HSA	PKLN	1646
PETERSDN MARTIN L	24 50048	SRS	HEWS	4525
PETERSDN MICHAEL R	49 64665	FDA	N29A	2C14
PETERSON MILDRED	24 51959	OS	HEW	3422
PETERSDN RICHARD W	44 32845	FDA	CHAP	10D
PETERSDN RDLAND L	43 66856	HRA	FCB2	627
PETERSDN THELMA M	44 35280	ADMHA	RDKWL	670
PETERSON WILLIAM H JR	49 67691	FDA	WT	302
PETERSDN WILLIAM R	24 59431	OE	DONO	4131
PETRAS ANASTASIA	43 66695	HRA	FCB2	350
PETRICCIANI JDHN C DR	49 61641	FDA	N29	513
PETRIE WILLIAM DR	44 33525	ADMHA	PKLN	9105
PETRO BRUCE C	44 33300	FDA	CHAP	211

NAME	TEL. NO.	AGCY.	BLDG.	ROOM
PETRO PENNY M	23 58275	SSA	BCT2	415
PETROCCI DAVID A	43 66790	HRA	FCB2	422
PETRON CHARLES	24 58983	OE	FOB6	3118
PETROV JULIA A	24 59819	OE	ROB	3671
PETRUCELLI ETHEL D	44 32204	HSA	PKLN	1415
PETTEE WAYNE H	47 23706	SRS	HEWS	7045
PETTIGREW KAREN D	49 62586	ADMHA	N36	1D19
PETTIS SHIRLEY B	24 57688	OS	HEW	1320
PETTUS HOWARD A	24 57403	OS	HEW	G320
PETTUS JUNE P	24 56657	OS	HEW	3557
PETTY ANNIE B	24 58615	OS	HEW	3735
PETTY CAROLYN L	44 31626	HRA	PKLN	8A30
PETTY GLENN C	44 32010	AOMHA	ROKWL	724
PETTY JANE	23 58602	SSA	BCT2	102
PETTY OCTAVIA P	24 56031	OS	SP	7170
PETTY YOLANOA	24 52074	OS	TRPT	B712
PEYTON CLAUOETTE H	24 53488	OE	ROB	5600
PEYTON MARGARET L	24 52925	FOA	FB8	2831
PEYTON RONALD	24 56116	OS	HEWS	4412B
PFAFF GERRY L	42 78171	FOA	SSP	1316
PFEFFER PEARL G	44 33764	ADMHA	PKLN	11C17
PFEIFER EUGENE M	44 34360	OS	PKLN	671
PFEIL MARIE P	24 57835	OE	FOB6	4025
PFISTER KAREN	42 77238	FOA	SSP	1352I
PFLUEGER ROBERT G	44 31884	PHS	PKLN	18A18
PHALEN JANICE	42 68390	OHO	SP	351G
PHALEN LOUISE T	23 51810	SSA	IBM	1D8E
PHALEN THOMAS O	44 33722	FDA	PKLN	1274
PHELPS BARBARA H	24 51034	FOA	FB8	2804
PHELPS BERNARD	44 32536	FOA	TW	141
PHILBROOK ROBERT	44 34610	PHS	PKLN	1759
PHILLIPS CAROLINE	25 47924	NIE	B	639
PHILLIPS CARROLL	24 57386	OS	HEW	SB4
PHILLIPS DAVIO G	24 52495	OE	ROB	3020
PHILLIPS OOROTHY	44 31048	HSA	PKLN	6A46
PHILLIPS ELSIE M	43 66252	HSA	FCB3	11THFLR
PHILLIPS FREO A	24 51251	FDA	FB8	5413B
PHILLIPS HARRY L	24 58280	OE	FOB6	4131C
PHILLIPS HAZEL M	44 31550	HRA	PKLN	918
PHILLIPS JOHN	49 61641	FDA	N29	517
PHILLIPS JOHN D	24 59274	OE	ROB	4D82
PHILLIPS JULIE	44 33556	ADMHA	ROKWL	513
PHILLIPS LORRAYNE J	24 50918	OHD	HEWS	3330
PHILLIPS MARGARET	75 57944	OHD	DONO	5117
PHILLIPS MARVIN	44 34253	FOA	PKLN	2A80
PHILLIPS RENAY L	44 33790	FOA	PKLN	9B08
PHILLIPS RICHARO	44 33148	ADMHA	PKLN	11A05
PHILLIPS RUTH C	43 66674	HRA	FCB2	350
PHILLIPS SHIRLEY A	24 58440	OE	FOB6	1005
PHILLIPS STAN	43 66866	HRA	FCB2	630
PHILLIPS SYLVIA S	44 33107	AOMHA	PKLN	1099
PHILLIPS THOMAS OR	43 66627	HRA	FCB2	350
PHILLIPS V R	44 79042	OE	ROB	4656
PHILLIPSON OOUGLAS W	24 51294	FOA	FB8	4424
PHILLIPSON OR RICHARO V	44 36697	ADMHA	ROKWL	652
PHILO M PATRICIA	44 36268	COC	PARK	332
PHILPITT MARTHA B	23 52033	SSA	WEBB	302
PHILPOT WILBERTINE P	43 66756	HRA	FCB2	450
PHIPPS JAMES W	24 53460	SRS	HEWS	2062
PHIPPS MARIE	24 57714	OS	HEW	3265
PHYSIOC JOAN S	24 50565	OHD	HEWS	3058
PIACESI GUIDO	47 23190	OS	HEW	5754
PIAN CANTA C	24 57371	OS	SP	419E4
PIATT JOSEPH	24 57143	OS	HEW	1436
PICCIOLO GRACE LEE	44 78368	FDA	AGRI	4806
PICKERAL THERESA	24 56233	OS	SP	611H
PICKETT BETTY H DR	44 33563	AOMHA	PKLN	10105
PICKETT MERLE J	44 34510	FDA	PKLN	5C25
PICKETT PHILIP M	776 6311	FOA	SPAL	
PICKHOLTZ EDNA	43 66430	HRA	FCB2	442
PICKUS HILLIARO A	24 59186	OS	HEW	1615
PIECZENIK STEVE	44 36374	ADMHA	PKLN	17C24
PIEKARZ DOROTHY	443 4187	ADMHA	PKLN	8C26
PIEPOLI CARL R	49 64937	FOA	N29A	1B24
PIERCE CAROLYN	24 56087	OS	TRPT	B320G
PIERCE EARL D	24 56140	OS	SP	516B
PIERCE JEAN	44 33948	AOMHA	PKLN	995
PIERCE LOUISE J	24 57577	OS	HEW	1405
PIERCE SARAH E	24 50468	OHD	HEWS	3036
PIERCE TIMOTHY E	44 34787	HRA	PKLN	8A41
PIERCE WILLIAM F	24 57904	OE	FOB6	40D3
PIERSMA ROBERT	43 66390	HRA	FCB2	550
PIERSON MARGARET A	44 32263	FDA	PKLN	9B09
PIFER PAMELA J	44 33590	FOA	PKLN	16B10
PIKE HENRY H	24 57725	OS	HEW	5348
PILCHER JOYCE	49 66154	HRA	NIH31	5B43
PILOT LARRY R	42 77212	FOA	SSP	1248N
PINCO ROBERT G	44 34960	FOA	PKLN	1685
PINCUS MARSHA L	44 32200	FDA	PKLN	11B26
PINDER GLENN D	44 31725	HRA	PKLN	8A35
PINOER HARRY E	24 51167	FDA	FB8	4040
PINOER WILBUR L	24 56867	PHS	HEWSP	731G2
PINE J RICHARO	44 33090	PHS	PKLN	1820
PINE MARTHA	43 66784	HRA	FCB2	422
PINELLA SALVATORE J	44 3379D	FDA	PKLN	9B08
PINES WAYNE L	44 33285	FDA	PKLN	15B42
PINILIS LORESE	44 33880	HSA	PKLN	16A55
PINKASAVAGE MARY	24 57284	OS	SP	522A
PINKAVITCH FRIEOA Z	44 32368	FOA	TWRL	4
PINKERSON MD ALAN L	43 66860	HRA	FCB2	622
PINKNEY CASSANDRA A	24 56637	OS	SP	64DD
PINKNEY EARL L	776 6311	FOA	SPAL	
PINKSTON EUGENE S	44 33466	FOA	TWRL	14
PINKSTON FANNETTE M	23 58240	SSA	BCT2	215
PINTER SUE N	44 33227	COC	PARK	340
PINTO JAMES	44 33636	PHS	PKLN	17B20
PINZOW PHYLLIS	44 33373	ADMHA	PKLN	1595
PIPARI FRANK J	44 34730	FDA	PKLN	16B31
PIPER CONSTANCE L	44 34075	FDA	PKLN	870
PIPER DARLENE C	44 337D3	ADMHA	PKLN	17C08
PIPER MARLYN O	75 57562	OS	SP	544G
PIPES LORI A	24 56167	OS	HEW	1741
PIPPIN HOWARD N	24 53092	FOA	FB8	3831
PIRISINO JAMES	44 51498	FDA	FB8	1056
PIRTLE CAROLYN C	44 33204	FDA	PKLN	8B04
PISARO SAMUEL	25 47946	NIE	B	815
PISNER PAMELA E	44 34124	FOA	PKLN	1482
PITMAN ALVINA R	44 36588	PHS	PKLN	1817
PITTARD DOROTHY	24 51441	FDA	FB8	1825
PITTMAN CLAIRE R	24 5D909		HEWS	5330
PITTMAN JAMES E	44 33877	ADMHA	PKLN	17102
PITTMAN MARY L	24 51826	OHD	HEW	4746
PITTORE BETTE J	43 66510	HRA	FCB2	322
PITTS BARBARA J	24 57648	OS	SP	519G1
PITTS LAVAUN P	24 52075	OS	TRPT	B712
PITTS MARY	24 57000	OS	SP	615F
PITTS NATHAN A	24 52454	OE	ROB	3067
PITTSLEY GEORGE	24 50323	OCSE	HEWS	1110
PIZZA JOAN G	24 58156	OE	FOB6	2034
PLA GWENOOLYN W	24 51321	FDA	FB8	1856
PLACEK PAUL J	44 31490	HRA	PKLN	9A41
PLACIOUS TERESA M	44 31644	AOMHA	ROKWL	856
PLAMONDON RICHARD	443 33596	GAO	PARK	130
PLANCHON PAUL O	47 23113	OS	SP	430E
PLAPINGER ROBERT E	42 77175	FOA	SSP	1219H
PLATER WILLA J	44 34703	AOMHA	PKLN	1686
PLATERIS ALEXANOER A OR	44 31720	HRA	PKLN	8A44
PLATKY LEON O	24 50070	SRS	HEWS	4129
PLATO CANOACE	24 56189	FDA	FB8	1115
PLATOFF SLEILA	24 51747	OE	ROB	4673
PLATT LAURENCE OR	44 33767	AOMHA	PKLN	11C09
PLATT SYLVIA	44 33185	HRA	PKLN	1515
PLAUT THOMAS F	44 33675	AOMHA	PKLN	1799
PLEAKE OEWEY L	44 36650	AOMHA	PKLN	13C12
PLEASANT MINNIE L	24 57525	OE	ROB	3514
PLEASANT STEPHANIE	23 51793	SSA	IBM	208
PLEASANTS OARREL	24 57061	OS	HEW	G608
PLEDGER GOROON	44 34594	FDA	PKLN	18B45
PLETT FREO B	44 36360	FOA	PKLN	1074
PLITT OOROTHY J	44 36113	FDA	TW	34
PLOFF BARRY	44 33077	OS	PKLN	419
PLOTNER VIRGINIA	44 35477	HSA	PKLN	4B07
PLOTNICK SHIRLEY B	44 33165	PHS	PKLN	1766
PLOTNICK STACEY R	44 35407	AOMHA	PKLN	15C24
PLOWDEN BARBARA	44 31933	HSA	PKLN	1418
PLUHOWSKI JOANN L	44 32600	AOMHA	PKLN	14C03
PLUMB DONALD H	44 34206	FOA	PKLN	9B45
PLUMB GATES L	24 53394	SRS	HEWS	5416

NAME	TEL. NO.	AGCY.	BLDG.	ROOM
PLUMMER CAROLYN V	47 21653	OE	DONO	3105
PLUMMER CLARISSA	44 33010	HSA	PKLN	1649
PLUMMER OOROTHY A	24 58284	OE	FOB6	1087
PLUMMER HATTIE E	944 34350	OS	PKLN	677
PLUMMER STEVEN L	24 51068	FDA	FB8	6446
PLUNKETT MARVIN L	44 31794	HSA	PKLN	13A19
POCURULL DOROTHY W	34 42557	FOA	BLTV	
POOLISKA RICHARD J	44 35197	FDA	PKLN	17B45
POOOLSKY ARTHUR	24 58392	ASE	FOB6	3073
POE EDNA E	24 51217	FOA	FB8	3828
POE GAIL S	44 31260	HRA	PKLN	929
POE LINDA S	23 59740	SSA	BCT2	302
POELMA PAUL L	24 51462	FDA	FB8	3452
POET BUFORD	44 33870	FDA	PKLN	10B03
POGENSKY ARTHUR	673 5536	SSA	UN	708
POGUE CHARLES H	44 36200	FDA	PKLN	1265
POGUE LUCILLE P	44 34594	FDA	PKLN	18B45
PDHLAND ALBERT E	24 514D9	FDA	FB8	4864
POHLENZ HELEN	443 3855	AOMHA	PKLN	9C09
POINDEXTER ROBERT W	49 61151	FDA	N29	520
POINTER JUANITA T	44 31314	HRA	PKLN	811
POLAND MARIAN C	24 58064	OE	FDB6	2079C
POLASCHIK STEPHEN	44 36896	HSA	PKLN	1616
POLEN CATHY S	23 59644	SSA	BCT2	312
POLIAKOFF ALEXIS	24 52424	OE	ROB	4662
POLIN ELEANOR B	44 35D06	FDA	PKLN	1D63
POLING HAZEL C	44 31096	HSA	PKLN	5A46
POLK OENISE L	23 58584	SSA	IBM	1D7
POLK LORNA M	24 52216	OE	ROB	3523
POLK LORRAINE O	44 348D0	PHS	PKLN	1719
POLK LORRAINE E	24 51148	FDA	FB8	60D2
POLK WILLIAM J	43 66343	ADMHA	ADEL	218A
POLKABLA JAMES J DR	24 51648	HSA	HEWS	1630
PDLLACK ARMANDO A	44 33587	ADMHA	ROKWL	734
POLLACK EARL S DR	44 33683	ADMHA	PKLN	18C26
POLLACK GERALDINE B	44 342D3	FDA	TWRL	1
POLLACK NORMAN	24 59281	OHD	SP	340G3
POLLAN MILDRED S	44 32824	FDA	TW	3D7
POLLARD ALMA E	24 57136	DS	SP	5D6E
POLLARD ANNIE	24 52465	OE	FDB6	2017D
POLLARD LUISA	44 3548D	ADMHA	PKLN	17C26
POLLARD MARTELLA	75 57794	OS	DDND	5127
POLLARD MARY	47 23804	SRS	HEWS	3627
PDLLEN DAVID S DR	24 57835	OE	FDB6	4025
POLLICK LOUISE E	23 58411	SSA	BCT2	602
POLLIN DR WILLIAM	44 31887	ADMHA	RDKWL	6DD
PDLLITT F ANTHONY DR	43 66570	HRA	FCB2	450
POLLOCK CARL E	44 35283	PHS	PKLN	17A2D
PDLLOCK ELLORY	24 58873	ASE	FDB6	3161
POLLOK NICHOLAS L OR	49 66807	FDA	N29	130
POLONSKY RAE	24 50717	SRS	HEWS	5512
POLSON ROBERT E	24 52451	DHD	DDND	2534
POLZIN MARY P	24 59815	OE	DDND	4942
PDMERANTZ IRWIN H	24 51294	FDA	FB8	4824
PDNCE DE LEON HUMBERT D	23 51220	SSA	BCT2	52DA
PONCI DOUGLAS	47 23190	DS	HEW	5756
PONDER FRED	23 58537	SSA	GLEBE	817
PONTON BEVERLY A	44 33446	FDA	CHAP	226
PONTDN JOSEPH W	23 58280	SSA	BCT2	402A
PONTON PAUL E	24 56531	OS	HEW	1019
PDOLE BARRY W	42 77953	FDA	SSP	1312
PODLE ELWOOD P	24 56951	DS	HEW	1613
POOLE JANET E	24 579D4	DE	FDB6	4003
POOLE JOHN B	44 33420	FDA	PKLN	6B24
POOLE KATHY A	23 58280	SSA	BCT2	402
POOLE MARGARETE M	24 5275D	FDA	5D11	2D0
POORE DENISE L	44 33793	FDA	PKLN	863
POORE JDHN L	23 51208	SSA	IBM	4D5
POORE THOMAS W	44 31196	HRA	PKLN	8A06
POOTON KATHLEEN S	44 33290	FDA	PKLN	7B04
POOTDN KENNETH N	44 31768	FDA	PKLN	1188
POPACH HELEN E	24 51135	FDA	FB8	2811
POPE ANITA H	44 3249D	HRA	PKLN	9AD7
POPE DONALD L	44 32516	PHS	PKLN	577
POPE EMMETT L JR	44 32D60	HRA	PKLN	1543
POPE JANICE F	25 45890	NIE	B	636
POPKIN JDRDAN J	44 32245	HSA	PKLN	1415
POPKIN REBA	44 33653	ADMHA	PKLN	111D5
POPLIN CAROLINE	44 32716	DS	PKLN	986

NAME	TEL. NO.	AGCY.	BLDG.	ROOM
PORSCHE ELIZABETH K	24 57534	OS	HEW	1436
PORTER BRENOA K	23 58335	SSA	BCT2	207
PORTER ELIZABETH T	44 31614	HRA	PKLN	9A08
PDRTER HELEN	24 58132	OE	ROB	4072
PORTER JANICE L	24 51173	FOA	FB8	2813
PORTER JOANELL T	24 58245	ASE	FOB6	3017
PORTER MARY P	24 56126	OS	HEW	1314
PORTER NANCY	24 56891	OS	SP	631F
PORTER RDBERT S	24 51457	FDA	FB8	3013
PORTER SHARON C	23 58383	SSA	BCT2	406
PORTER WILLIAM	24 56585	OS	HEW	3257
PDRTERFIELD BARBARA M	44 34976	FDA	PKLN	977
PORTD GLDRIA A	130 47530	OS	SS	1M28
POSEY EMIL L	44 31556	FOA	PKLN	5C20
POSEY SHARDN K	44 35407	ADMHA	PKLN	15C24
PDSNER ALICE E	24 56494	OS	SP	436G10
POSPISIL GEORGE C	44 36593	ADMHA	ROKWL	774
POST HARDLD	44 33026	FDA	PKLN	1356
PDSTELL DIANE M	24 58783	ASE	FOB6	3072
PDSTMAN HELEN	44 3387D	FDA	PKLN	1DB03
POSTON RDBERT B	24 59163	DS	HEW	4439B
POSTORIND YDLANDA F	24 5818D	DE	ROB	5D44
POSTOTNIK PAULINE	44 33357	FDABD	PKLN	13B36
PDTASH JDSEPH N	24 56D65	OS	SP	445H
POTKAY JDYCE A	44 32140	CDC	PARK	31D
PDTKIN STEVEN	57 47541	ADMHA	WAW	476C
PDTDNIC HELEN R	44 3285D	HRA	PKLN	15A32
PDTTER RAYMDND K	44 31538	FDA	PKLN	11B4D
POTTER RUSSELL L	47 23180	OS	HEW	5751
PDUGH HENRIETTA J	24 57577	OS	HEW	14D5
PDUNDS JULIA D	44 33793	FDA	PKLN	855
PDWELL ANITA L	44 31316	HRA	PKLN	833
PDWELL BLAKE L	44 33403	FDA	TW	1D6
POWELL CECELIA T	24 58593	DE	FOB6	4159
POWELL DDRDTHY M	24 58D58	DE	FDB6	1130B
POWELL JOE L	44 31202	HRA	PKLN	816
PDWELL JDNATHAN A	49 6129D	FDA	N29	43D
PDWELL LED F	24 53494		HEWS	25DD
POWELL MICHELLE	24 51818	OS	HEW	1271J
PDWELL MILDRED C	23 52D13	SSA	BCT2	614
PDWELL PHYLLIS	47 23804	SRS	HEWS	3619
PDWELL RDSA M	24 50371	SRS	HEWS	503D
PDWELL RDSIE B	24 58D4D	DE	FOB6	3089
PDWELL SHARDN	25 45310	NIE	B	6D0
PDWELL SHIRLEY Y	44 31573	FDA	PKLN	1150
PDWELL WILSDN A	44 3428D	FDA	PKLN	12B45
PDWELL WINIFRED E	44 31438	HRA	PKLN	15A43
PDWER LINN	24 50979	SRS	HEWS	1416
PDWER PATRICIA A	44 31974	PHS	PKLN	18A53
PDWERS BETTY V	44 31116	HSA	PKLN	4A38
POWERS DONALD L	43 668DD	HRA	FCB2	541
PDWERS GALEN D	24 5054D	OS	HEWS	4428
PDWERS I DAVID	44 3434D	FDA	PKLN	12B17
PDWERS JDSEPH A	24 51564	FDA	FB8	6415
PDWERS KENDALL	34 42557	FDA	BLTV	
POWERS MARGARET A	24 526D5	DE	FOB6	3109B
POWERS RUTH D	44 31967	PHS	PKLN	18A38
PDWERS S GAIL	44 3220D	FDA	PKLN	11B26
POZNIAK RICHARD A	44 32554	FDA	CHAP	1D6
PRAGER FRANCES	44 3144D	HSA	PKLN	7A39
PRAHINSKI ARTHUR L JR	49 67185	OS	WSTWD	433
PRASAD VADLAMANI K	24 51295	FDA	FB8	6076
PRATHER BRADLEY R	49 62732	FDA	N29A	2C11
PRATHER BRENDA J	44 31194	HRA	PKLN	81D
PRATHER DDRETHA P	44 3318D	FDA	PKLN	11B40
PRATHER DORETHA P	44 3213D	CDC	PARK	328
PRATHER HELEN B	44 36510	HRA	PKLN	1DD5
PRATHER MAVIS B	44 31D75	HRA	PKLN	8A43
PRATHER DNEIDA T	44 36687	ADMHA	RDKWL	108
PRATT GLORIA J	24 505D9	SRS	HEWS	5D26
PRATT JEANNE C	24 51683	SRS	HEWS	4006
PRATT LARRY	44 31450	HSA	PKLN	13A39
PRATT LWARENCE DR	43 66595	HRA	FCB2	442
PRATT MARGARET D	44 31945	HSA	PKLN	14A4D
PRATT MARY	24 52922	DE	R	421
PRATT PRATTY M	24 56886	SRS	HEWS	2614
PRATT TERRY	25 49497	NIE	B	623
PRATT WILLIAM F DR	44 31367	HRA	PKLN	9A25
PRAVLIK MICHAEL A	44 33D94	PHS	PKLN	591

NAME	TEL. NO.	AGCY.	BLDG.	ROOM
PREDDY RANCHER C	43 66534	HRA	FCB2	322
PREDZIN JOSEPH P	24 56871	OS	SP	541F
PREM OONALD	23 5865D	SSA	GLB	812
PREMO FRANCES H	44 34673	ADMHA	PKLN	11C16
PRENDERGAST JOSEPH H	24 52913	FOA	FB8	5025
PRESENT PAULA A	44 33774	AOMHA	PKLN	10C09
PRESIDENT LEVORA	25 47946	NIE	B	815
PRESS HOWARO A	24 51121	FDA	FB8	6013
PRESSON G EDWARD	24 52683	OE	ROB	3662
PRESTON CORA	44 79227	OE	RPT	421
PRESTON LUCILLE F	44 31180	HSA	PKLN	6A3D
PRESTON PEGGY J	24 56111	OS	SP	655G
PRESTON RAE J	49 69181	HRA	FB	4C14
PRESTON RICHARD K	24 57979	OE	FOB6	1131
PRESTWICH DELORES A	44 33600	ADMHA	PKLN	15105
PRETANIK J STEVE	24 53266	FDA	FB8	3082
PRETE CATHERINE	44 31755	FDA	PKLN	957
PRETTYMAN CHARLES	44 3383D	FDA	PKLN	10B31
PREVEL JAMES J	25 45056	NIE	M	702
PREVO FREDERICK J	44 32536	FDA	TW	158
PREW CHERYL	24 58927	OHD	SP	346E
PREW JAMES H	24 51D77	FDA	FOB8	5D36
PRICE ARLEEN S	44 3220D	FDA	PKLN	11B26
PRICE ARLENE V	44 36528	PHS	PKLN	1807
PRICE BEVERLY M	44 33D20	HSA	PKLN	1635
PRICE BRENOA A	24 52475	OE	ROB	4310
PRICE BRENDA A	24 52475	OE	ROB	4310
PRICE C DKEETS	47 23D53	OHD	SP	3D5F
PRICE CAROL	24 50496	SRS	HEWS	2125
PRICE CHARLES E	24 50161	SRS	HEWS	5621
PRICE EARL C	24 57386	OS	HEW	SB4
PRICE ELAINE J	24 57911	ASE	FOB6	30D9
PRICE GLORIA J	24 51738	SRS	HEWS	5614
PRICE III JOHN	23 51651	SSA	WEBB	2D8
PRICE ISABEL B	44 3104D	HRA	PKLN	1DA56
PRICE JOHN T	47 22947	SRS	HEWS	7D65
PRICE JOSEPH F	44 3313D	FDA	PKLN	1D9D
PRICE JOSEPH W	24 59722	OE	DONO	3132
PRICE KATHARINE E	44 36392	HRA	PKLN	10A13
PRICE LILLIE M	13D 47868	OS	ALT	622
PRICE MARY	24 59661	OE	DONO	403D
PRICE PATRICIA	44 34508	ADMHA	PKLN	9CD5
PRICE PEARL T	24 52432	OE	ROB	4318
PRICE RICHARD G	44 33793	FDA	PKLN	881
PRICE SARAH	25 47946	NIE	B	815
PRICE SUZANNE D	24 57965	OE	FOB6	2D11
PRICE WILLIAM	44 34317	FDA	PKLN	6B33
PRICE WILLIE R	447 9022	OE	ROB	5915
PRICE YTALINA D	44 36243	FDA	PKLN	7BD5
PRIODY EVELYN S	42 77226	FDA	SSP	1346
PRIDOY LYNOA E	24 51474	FDA	FB8	3D60
PRIDE JOHN L	24 57458	OS	SP	3D5F
PRIEN ROBERT F DR	44 33524	ADMHA	PKLN	9105
PRIESTLY ROBERT L	24 56995	OS	SP	737F
PRIMAS GWENDOLYN J	24 52421	OE	ROB	4517
PRIMAS MARION E	44 34357	ADMHA	PKLN	17CD5
PRIMIANI ANA D	24 52384	OE	ROB	3045
PRINCE BARBARA M	44 31974	PHS	PKLN	18A54
PRINCE BERTHA L	47 2464D	OE	DONO	4829
PRINCE CAROLE L	47 23155	OS	HEW	57DD
PRINCE ESTHR	44 33200	ADMHA	PKLN	13C06
PRINCE NORMAN E	44 32004	PHS	PKLN	1781
PRINCE TWANA L	24 57292	OE	FOB6	2049
PRINTIS ROBIN	43 66348	HRA	FCB2	450
PRIOR ROBERT	24 58791	OS	SP	539H
PRIOR SHIRLEY ANN	44 36228	HRA	PKLN	1555
PRITCHARD DAVID H	24 52617	OE	ROB	5D18
PRITCHARD EMMETT H	24 58948	OS	FOB6	4D98
PRITCHARO THOMAS J	24 5858D	OE	FOB6	1DD5
PRIVAL MICHAEL J PHD	24 51347	FDA	FB8	1D62
PRIVETT WILLIAM H	24 51794	OS	SP	457F3
PRO RICHARD R	24 56858	OS	SP	746F
PROBST PETER G	49 65491	FDA	N29	524
PROCHAZKA GRETCHEN L	24 51431	FDA	FB8	5D19
PROCHAZKA MILLO W	24 51164	FDA	FB8	4D29
PROCTOR CAROLYN	24 57813	ASE	FOB6	3D65
PROCTOR CELESTINE	443 3536	ADMHA	PKLN	9C23
PROCTOR DELORES A	24 56328	OE	ROB	3624
PROCTOR DELORIS L	24 58298	OE	ROB	3514
PROCTOR DOROTHY M	24 52743	OE	DONO	4120
PROCTOR ELIZABETH M	47 25128	ASE	FOB6	3159A
PROCTOR GWENDOLYN E	24 52750	FOA	5D11	133
PROCTOR JOHN M	44 36487	ADMHA	ROKWL	81D
PROCTOR JOSEPH B	24 52441	FDA	5011	224
PROCTOR JULIUS M	24 56140	OS	SP	516B
PROCTOR MAE E	24 58239	OE	FOB6	3D91
PROCTOR MARY	24 52717	OE	ROB	3916
PROCTOR VELMA A	44 32884	FDA	PKLN	1192
PROCTOR VIOLA J	24 57868	OE	FOB6	3096
PROCTOR W ROBERT	47 25663	PHS	SP	745G1
PROCTOR WELLS	25 4589D	NIE	B	638
PROCTOR WILLIAM P	44 3367D	FDA	PKLN	13B2D
PRODEN FRANK C	24 58740	OS	SP	531H
PROFITT JOHN R	24 59873	OE	ROB	3D3D
PROGAR JOSEPH J	49 65241	FDA	N29	232
PROIA JUDY	44 3666D	HSA	PKLN	715
PROMISEL DAVE	44 33864	ADMHA	PKLN	16CD5
PRONOVOST MARY A	23 58371	SSA	IBM	3D4A
PROPERZIO WILLIAM S	44 32845	FDA	CHAP	1D0
PROSKY LEON	24 5131D	FDA	FB8	1834
PROSSER ALLAN R	24 515DD	FDA	FB8	1038
PROSSER WILLIAM R	24 518D8	OS	SP	447F
PROUT C ANITA	44 3337D	FDA	PKLN	1472
PROVINCE WILLIAM K	23 51643	SSA	BCT2	614
PRUDEN DIANNE D	24 56345	OS	SP	531G
PRUDEN DIANNE D	24 56345	OS	HEW	3617
PRUITT LENORA	24 5D227		HEWS	4325
PRUITT ROBERT E	25 45540	NIE	B	632
PRUNEDA NINA	75 57715	OS	DONO	2014
PRUNELLA PRISCILA J	44 36250	FDA	PKLN	860
PRUSKY PHYLLIS	44 32D49	PHS	PKLN	1887
PRYAL DAVID M	47 23167	OS	HEW	5724
PRYOR GREGORY J	44 366D4	FDA	PKLN	5B37
PRYOR JESSIE A	44 3679D	PHS	PARK	114
PRYOR PAUL O	44 33596	GAO	PARK	130
PRZYBYLINSKI DONALD G	23 58658	SSA	IBM	2D6F
PUCHER KARL	24 58986	OE	FOB6	5D82
PUGH GLORIA	24 53243	OS	HEW	3627
PUGLIESE FRANK G	44 3346D	FDA	PKLN	7B31
PUGSLEY RONALD S	24 5281D	OE	ROB	3637
PUIDAK PETER	673 5705	SSA	UN	7D8
PULLEN DALE	24 56241	OS	HEW	3236
PULLEN LARRY H	43 661D7	HRA	FCB2	644
PULLEY MARILYN J	44 3423D	FDA	PKLN	1466
PULLIAM TONY	24 52D73	OS	TRPT	B732
PUMA BARTHOLOMEW	24 51163	FDA	FB8	4432
PUMPHREY MARY S	24 51564	FDA	FB8	6415
PURCELL PORTIA A	44 3389D	ADMHA	ROKWL	661
PURDY ALAN H PHD	44 33136	CDC	PARK	314
PURDY BETTY	44 36656	PHS	PKLN	17B16
PURDY THOMAS E	44 33D8D	PHS	PKLN	18A30
PURICELLI CAROLYN	24 58817		HEWS	4111
PURNELL LINDA M	24 57565	OS	SP	517D
PURNELL MICHAEL A	24 57873	OE	FOB6	4181
PURVIS JAMES P	44 32486	HSA	PKLN	6AD5
PURVIS JOHN S	44 3432D	FDA	PKLN	14B31
PURVIS JOYCE M	44 32894	FDA	PKLN	13B45
PURVIS JUDY A	24 51181	FDA	FB8	2117
PURVIS MARLENE	24 52213	OHD	SP	347D
PURVIS SHIRLEY A	24 51750	OE	ROB3	492D
PURVIS WILLIAM V	44 33730	FDA	PKLN	9B09
PURYEAR CHERYL A	24 52488	OE	ROB	3125B
PURYEAR CHERYL A	24 52488	OE	ROB	3125B
PUTNAM BEATRICE J	24 5D355	OE	DONO	1700
PUTNAM BETTY L	24 5D42D	SRS	HEWS	1219
PUTNAM JOHN F DR	47 25812	OE	FOB6	3D73
PUTRUS CAMILLIA	43 66263	HRA	FCB2	641
PUYOT BEN A	44 33442	FDA	PKLN	6BD3
PYATT CHARLES F	44 32544	FDA	PKLN	13BD8
PYKOSH HENRY P	44 36833	FDA	PKLN	2A45
PYLES JAMES	13D 42554	OS	SS	616
PYLES LAVICE	24 58173	OE	FOB6	2D65
PYLES PATRICIA	13D 42412	OS	SS	6DD
OUADE CAROLYN M	24 51835	OE	ROB	4717
OUANDER DOROTHY Y	24 51226	FDA	FB8	B672
OUARTERMAN JOSEPHINE	24 58465	OE	FOB6	2181
OUAST JOHN R	44 35249	FDA	PKLN	6B32
OUATTLEBAUM PATRICIA A	24 58862	OE	FOB6	4122

NAME	TEL. NO.	AGCY.	BLDG.	ROOM
QUATTRONE BARBARA A	44 32903	FOA	PKLN	1275
QUAVE ROBERT L	44 31360	HRA	PKLN	8A07
QUEEN CAROLYN M	42 78171	FOA	SSP	1316
QUEEN LAWRENCE P	24 57061	OS	HEW	G608
QUEEN STERLON	45 13526	OS	SPRW	
QUEENE ROLANO J	24 50072	OHO	HEWS	3413
QUELLET RONALO	24 58180	OE	ROB	5051
QUENZER LINOA	57 47560	AOMHA	WAW	120
QUEREC LINOA J	44 31490	HRA	PKLN	9A41
QUEST JOHN A PHO	44 34730	FOA	PKLN	16B45
QUICK HARRY R	49 67871	OS	WSTWO	420
QUIGLEY PATRICIA E	44 32680	HRA	PKLN	1247
QUILLER PATRICIA M	24 56126	OS	HEW	1314
QUILLER ROOSEVELT	44 32447	PHS	PKLN	1B48
QUILLIAN KATHERINE W	44 31250	HRA	PKLN	8A17
QUINCOSES ENIO T	44 33180	FOA	PKLN	11B40
QUINLISK VIRGINIA M	24 52320	OE	ROB	4709
QUINN OAVIO A	24 56201	OS	SP	73901
QUINN ETHEL	75 57740	OS	OONO	5720
QUINN JAMES E	24 58680	OE	FOB6	1162
QUINN OLIVER B	24 57714	OS	HEW	3265
QUINN RICHARO A	44 33596	GAO	PARK	130
QUINN ROBERT	24 57426	OS	HEW	4700
QUINN TAYLOR M	24 51567	FOA	FB8	5001
RAAB GREG	43 66144	HRA	FCB2	650
RABBITT HORACE L	24 50847	SRS	HEWS	1311
RABBITT MARIAN E	43 66231	HSA	FCB3	11THFLR
RABIOEAU MEREOITH	43 66107	HRA	FCB2	644
RABINE K F	24 51313	FOA	FB8	2042
RACHANOW GERALO M	44 33500	FOA	PKLN	18B08
RACHLIN JAY A	44 34600	FOA	CHAP	106A
RACINE MARY J	24 50413	SRS	HEWS	4112
RACKLEY W RAY	75 57740	OHO	OONO	5729
RAOCLIFFE SHIRLEY A	47 25123	ASE	FOB6	3003
RAOLOFF LENORE S	44 33774	AOMHA	PKLN	10C09
RAOOS WILLIAM M	44 34557	FOA	PKLN	7B43
RAOULOVIC AORIENNE	24 50104		HEWS	4630
RAE OONALO S	44 33717	AOMHA	PKLN	6C12
RAEOE OEBORAH L	47 23910	OE	FOB6	1157
RAEMSCH JANICE E	24 59779	OE	ROB	3622
RAFF VIRGINIA	43 66611	HSA	FCB3	330
RAFFEL SARA	44 34257	AOMHA	PKLN	8101
RAFFEL WILLIAM	130 47078	OS	SS	646
RAFFENSPERGER H JEFFREY	44 76989	OE	ROB	4051
RAFFERTY BRIAN M	24 51523	FOA	FB8	5417
RAFFERTY CONSTANCE N	49 64396	FOA	N29	318
RAFFERTY JOHN A OR	44 32900	HRA	PKLN	1586
RAFFERTY ROSEANN R	24 50111	SRS	HEW	4625
RAFIK CAROLYN OALE	23 59634	SSA	WEBB	208
RAGAN S PAUL	44 34350	OS	PKLN	677
RAGAZINSKY LANA J	44 33790	FOA	PKLN	9B08
RAGELIS EOWARO P	24 51381	FOA	FB8	4450
RAGLANO GWENOOLYN	24 51561	FDA	FB8	1824
RAGLANO SHERMAN	44 34474	AOMHA	PKLN	11C10
RAGSOALE OOROTHY	44 34676	AOMHA	PKLN	11C20
RAGSOALE EOITH T	24 50671	SRS	HEWS	4200C
RAHMOELLER GLENN A	42 77226	FOA	SSP	1346A
RAIGROOSKI EUNICE	44 33533	AOMHA	PKLN	18104
RAINOROP CAROL	24 50975	OHO	HEW	4553
RAINES PATRICIA A	44 33483	AOMHA	PKLN	7C18
RAINES THOMAS V	44 34913	FOA	PKLN	7B06
RAINEY LINOA	44 36210	HSA	PKLN	13A44
RAINEY NANNIE H	24 51203	FOA	FB8	4125
RAINEY VIRGINIA	75 57720	OHO	OONO	2132
RAISEN OAVIO	42 63940	OHO	SP	333H
RAISNER CHARLES R	25 59700	OE	ROB	3069
RAIZEN SENTA	25 45040	NIE	B	707
RAJAN ANANO K	24 51254	FOA	FB8	5807
RALEY JEANETTE	44 34347	ADMHA	PKLN	9C24
RALPH JACK B	24 56744	OS	HEW	1194
RALPH JAMES	44 33724	AOMHA	PKLN	7102
RAMBAUT PAUL C	24 51561	FOA	FB8	1832
RAMBERT ERIE O	24 53360	OS	HEW	3265
RAMOS IZQUIEROO L	24 56768	SRS	HEWS	5525
RAMOS JUAN	44 33533	AOMHA	PKLN	18105
RAMPP LARY C	44 31455	HRA	PKLN	10A22
RAMSAY CHRISTOPER B	24 59267	SRS	HEWS	2500
RAMSEY ELOA	43 66637	HRA	FCB2	350
RAMSEY JOYCE A	47 22800	OE	FOR6	1083
RAMSEY SALLIE E	44 31210	HSA	PKLN	649
RANALLI ANN	44 33735	AOMHA	PKLN	18101
RANOALL CLAUOETTE	24 52862	OHO	SP	3210
RANOALL LEROY	14 67056	OS	WSTWO	5A03
RANOALL OLIVER	24 56370	OS	HEW	G718
RANOALL RUTH N	43 66261	HSA	FCB3	11THFL
RANOIG FRANK	75 58830	OS	R	628
RANOLE CLEVELANO	47 23747	OE	ROB	3678
RANDOLPH JOAN M	23 51600	SSA	GLEBE	807
RANOOLPH JOSEPH O	24 51087	FOA	FB8	2426
RANOOLPH LAURA	24 57591	OS	SP	603H
RANOOLPH LINOA OR	75 57944	OS	DONO	5147
RANDOLPH SHELLY	24 56761	PHS	HEWSP	727G
RANOOLPH WILLIAM F	44 33470	FDA	PKLN	757
RANOOUR MARY LOU	25 45470	NIE	B	645
RANKIN CAROLE	49 65235	HRA	NIH31	4C39
RANKIN JOHN	23 58256	SSA	IBM	305B
RANKIN LUCILLE S	24 59691	OE	ROB	3907
RANKIN ROBERT C	44 34055	FDA	CHAP	204
RANOFSKY ABRAHAM L	44 31570	HRA	PKLN	946
RANSOELL JOHN	43 66180	HRA	FCB2	10FLR
RANSOM BRUCE C JR	23 51277	SSA	BCT2	403
RANSOM REGINA H	24 57985	OE	FOB6	1187B
RAPER SUZANNE	44 36774	HSA	PKLN	1307
RAPP JUDITH E	24 56107	OS	SP	632H
RAPPAPORT MIRIAM	75 50590	OHD	DONO	5837
RASKIN ALLEN DR	44 33527	AOMHA	PKLN	9101
RASKIN IRA	43 66883	HRA	FCB2	641
RASKIN MARSHA S	44 33475	AOMHA	PKLN	17C05
RASMUSSEN ELIZABETH B	24 58157	OE	FOB6	2049
RASMUSSEN GARY J	24 57900	OE	FOB6	1175
RASPANTI VERA C	23 51600	SSA	GLEBE	801
RASTOGI SURESH C OR	49 64705	FOA	N29	120
RATCLIFFE STANLEY O	24 51557	FDA	FB8	3816
RATHBUN EDITH	43 66688	HRA	FCB2	350
RATNOFSKY ALEX	24 58130	OE	FOB6	4087
RATTERAY JOAN C O	24 58595	OE	ROB	4682
RATTLEY VICKI	44 33936	AOMHA	PKLN	1095
RATTNER EDWARO	24 58380	OE	FOB6	4083
RATZKIN MARILYN E	44 34973	FOA	PKLN	1189
RAVNOAL MARILYN V	44 33455	FOA	TW	407
RAWE DONALO E	24 50731	OHD	HEWS	3123
RAWLES ROBERT T	44 36520	HRA	PKLN	10A54
RAWLINGS JOYCE L	44 32860	HRA	PKLN	15A19
RAWLINGS ROBERT R	44 33717	ADMHA	PKLN	6C12
RAY AUDREY M	24 50887	HSA	HEWS	1600
RAY JANE E	49 64939	FOA	N29A	1A17
RAY JUOITH A	44 36456	FDA	TW	517
RAY LAWRENCE	44 32070	AOMHA	PKLN	1125
RAY LESLIE	44 33414	FOA	PKLN	17B41
RAY LILLIAN	75 57755	OHD	DONO	5723
RAY MARY S	24 58671	SRS	HEWS	2113
RAYMOND ERNEST M	24 57581	PHS	SP	722H
RAYMONO ROBERT	24 57527	OS	SP	455G
RAYNER JEANNETTE	43 66595	HRA	FCB2	442
RE VIRGINIA G	24 52949	OE	ROB	5060
REA HAZEL W	49 64183	AOMHA	NIH36	1A07
REAO R B JR OR	24 51217	FOA	FB8	3828
READ WILLIAM B	44 31061	HSA	PKLN	7A08
READY KAY	24 52015	OS	TRPT	B416
REAGAN K S	130 72220	OS	SS	617
REAM ELAINE	44 32026	PHS	PKLN	438
REAMER LYNNE A	49 62691	FOA	N29	327
REAMY GARY	24 52230	OE	DONO	4030
REAP OENISE M	43 66278	ADMHA	ADEL	208
REAROON JOHN O	43 66284	HSA	FCB3	320
REARDON RUTH O	44 33450	FOA	PKLN	1147
REATIG NATALIE	44 33527	AOMHA	PKLN	9104
REAVES ALICE W	44 34720	HRA	PKLN	848
RECHEN HENRY J L	44 36536	FOA	TW	743
RECHENBACH ESTHER	44 32644	OS	PKLN	4A53
RECKER FREOOY	24 52595	OE	RPT	421
RECKLEY JOSEPH O	44 34323	ADMHA	PKLN	15102
RECKNOR PHILIP	23 58486	SSA	GLB	813
RECTOR JOHN	37 66570	SRS	PHB	5110
REOO JUANITA A	24 58040	OE	FOB6	3085
REOOERSEN JOHN K	24 56594	OS	HEW	4079
REDDICK KATHLEEN	24 56697	OS	HEW	G320
REOOICK LAVERNE G	25 45080	NIE	M	721

NAME	TEL. NO.	AGCY.	BLDG.	ROOM
REOOICK VIRGINIA	24 50420	SRS	HEWS	1219
REOOIN THOMAS E	44 32374	FDA	PKLN	2A53
REOOOCH MALCOLM B	24 51505	FOA	FB8	5816
REOOY GURUVA B	44 31788	FOA	PKLN	6B09
REOICK RICHARO W	44 33343	ADMHA	PKLN	18C17
REOISH AUOREY B	24 52050	OS	TRPT	B442A
REOMAN EDWARO H	24 57196	OS	HEW	3752
REDMAN LORETTA M	25 45830	NIE	B	808
REOMAN PATRICIA M	43 66215	HSA	FCB3	11THFLR
REOMON VIRGINIA B	43 66518	HRA	FCB2	322
REOMONO ESTHER	44 35460	HSA	PKLN	4B17
REOMONO LAWRENCE R	24 50D66	SRS	HEWS	1219
REOMONO MARY B	44 31986	PHS	PKLN	436
REOMONO RICHARO E JR	24 51284	FDA	FB8	6129
REEB GEORGE M	13D 44443	OS	SS	2121
REECE CAROLYN	75 57746	OS	DDND	3548
REEO ANNA C	44 33783	ADMHA	PKLN	1695
REEO CHARLES	24 52262	OE	ROB	3522
REEO OAVIO J	44 3301D	HSA	PKLN	1649
REED ELIZABETH I	44 33483	ADMHA	PKLN	7C18
REED EUGENE T	24 56513	DS	SP	542F3
REED GEORGE F	24 51025	FDA	FB8	2417
REEO IRMA	24 5D142	OS	HEW	1645G
REEO JUDITH K	75 57746	OS	DDND	3552
REEO L DENO	24 50796	DHD	HEWS	3420
REEO LUCENDA	44 69164	HRA	FB	414
REED MAENYLIE M	24 58210	OE	FDB6	4161
REEO MELANIE T	44 36DD4	FDA	PKLN	14B32
REED MILDRED T	24 5D604	SRS	HEWS	4054
REED PATRICIA	44 32858	ADMHA	PKLN	16C02
REED RITA M	24 52015	DS	TRPT	B416
REEO SALLIE F	24 56079	DS	HEW	G720
REED SHIRLEY M	24 510D3	FDA	FB8	2005
REED THERESA G	44 34310	FDA	PKLN	12B45
REED VERNICE Y	24 58822	SRS	HEWS	4527
REEO VICKI L	44 33350	FDA	PKLN	137D
REEDER WILLIAM C	44 32570	ADMHA	PKLN	14C1D
REEDY KAY	44 31D97	HSA	PKLN	5A53
REEOY RUTH E	44 32994	FDA	PKLN	762
REESE CURTIS J	24 52432	DE	ROB	4318
REESE DOROTHY	43 66607	HRA	FCB2	263
REESE JOHN	43 66893	HRA	FCB2	65D
REESE JOYCE A DR	49 63136	HRA	FB	2A12
REESE JOYCE M	44 3431D	FDA	PKLN	12B45
REESE LANNY	44 33063	ADMHA	FLDW	2
REESE NELLIE	44 36510	HRA	PKLN	10D5
REESE RUTH A	24 50151	DE	ROB	3074
REESE RUTH E	776 6311	FDA	SPAL	
REESE WILLIAM H JR	44 3420D	FDA	PKLN	1077
REEVES DELORES	24 5202D	OS	TRPT	B423
REEVES ETHEL M	44 3186D	HSA	PKLN	5A3D
REEVES LINDA J	44 33165	PHS	PKLN	1766
REEVES STELLA J	24 50015	SRS	HEWS	5112
REEVES WILLIE	24 52882	DHD	DDND	2641
REFF HERBERT	24 59201	SRS	HEWS	2412
REFFIT EDNA B	44 32814	FDA	CHAP	316
REFFIT RONALD M	44 32383	PHS	PKLN	1A7D
REGELMANN KENNETH E	24 58452	OE	FOB6	3D83
REGIER OR DARREL A	44 33364	ADMHA	PKLN	18C18
REGISTER DAVID	23 58268	SSA	IBM	2D6E
REGULSKI FRANKLIN J	13D 49395	OS	SS	2124
REHME JDSEPH	44 31126	HSA	PKLN	1436
REICH ALAN A	24 56625	DS	SP	632F
REICH BARBARA	44 31061	HSA	PKLN	7AD8
REICH MURIEL R	44 33476	ADMHA	PKLN	17CD5
REICHERT PAUL F	44 34316	FDA	PKLN	6B04
REIO ANTHONY	44 31507	FDA	PKLN	4C04
REID BEOOOW	25 46D57	NIE	B	645
REIO CLARICE	44 31D80	HSA	PKLN	649
REID CLYDE H	44 34273	HSA	PKLN	7A2D
REIO ELIZABETH A	44 31585	HSA	PKLN	1429
REID FRANKLIN	24 5312D	OE	RDB	5D51
REID JACK T	43 66764	HRA	FCB2	450
REIO MARTHAREE J	24 51617	HSA	HEWS	1620
REIO OTTO M	24 50562	SRS	HEWS	5417
REID SANORA L	23 51290	SSA	IBM	4D8
REID THOMAS E	44 31510	PHS	WRHSE	LOBBY
REIO VERETTA	24 58696	ASE	FDB6	3069
REIDENBACH RICHARD R	24 56236	OS	SP	705D
REIDER ALAN E	24 50662	SRS	HEWS	4617
REIDY DAVID	44 32283	HRA	PKLN	10A22
REIDY ELIZABETH B	44 34243	HSA	PKLN	5A09
REIFF JOSEPH S	44 34055	FDA	CHAP	204
REIFLER BURTON V DR	44 32120	ADMHA	PKLN	8C18
REIFMAN LUCILLE	24 50445	SRS	HEWS	4094
REIHL COPELAND A	24 58606	SRS	HEWS	2065
REILLY ANN M	24 58950	DS	FDB6	4094
REILLY DDNALD F	24 50557	OHD	HEW	4760
REILLY JDSEPH F	24 51400	FDA	FB8	6834
REILLY ROBERT F	24 56594	DS	HEW	4D79
REIN ANNIE P	24 57662	SRS	HEWS	1232B
REINHARD NANCY R	24 57163	DS	SP	615F
REINSTEIN PHYLLIS H	44 36414	FDA	PKLN	11B05
REIS BERNICE W	24 56392	OS	SP	636G
REIS CURLIE T	24 51817	DS	HEW	1271N
REISNER ELIZABETH R	24 58D56	ASE	SP	335G5
REIST WILLIAM S	44 33587	ADMHA	RDKWL	734
REISTER CDRNELIA J	44 34577	ADMHA	ROKWL	826
REMEIN QUENTIN R	44 324D6	FDA	PKLN	2A53
REMER ESTELLE L	44 36512	HRA	PKLN	1005
REMER ILO M	24 52488	DE	RDB	3125B
REMER PAULA L	24 58D94	OE	FDB6	2D79
RENAHAN WILLIAM F	24 53176	DHD	SP	318E
RENAUD GEDRGE E	44 33942	ADMHA	PKLN	10CD6
RENAULT PIERRE F DR	44 3642D	ADMHA	RDKWL	674
RENDELY JULIET	44 79227	DE	RPT	421
RENTERIA DDRDTHY	43 66321	HSA	FCBC	118D
REPP SHELDON D	24 58947	DS	FOB6	4098
REQUA TERESA R	24 5D276		HEWS	25D0
REQUILMAN RDNNIE	24 57932	DE	FDB6	31D0
RESID MICHAEL	44 3384D	FDA	TW	717
RESKD MARY LDU	673 5534	SSA	UN	7D8
RESNICK CHARLES A PHD	44 34730	FDA	PKLN	16B45
RESNICK LEAH	43 6613D	HRA	FCB2	65D
RESNICK MARGARET M	43 66230	HSA	FCB3	1168
RESTIVO CHARLES D	23 58513	SSA	GLB	8DD
RETHOLTZ GEDRGE DR	44 32145	HSA	PKLN	12A42
RETKA RDBERT L	44 36460	ADMHA	ROKWL	876
RETTEW ELEANDR M	23 58240	SSA	BCT2	215
RETZLAFF BERNICE	24 52338	OE	RDB	3045
RETZLAFF BERNICE	24 52384	OE	RDB	3D45
REUTERSHAN THDMAS P	44 32D33	HSA	PKLN	14D5
REVELLS DDRIS L	44 33910	FDA	PKLN	8B2D
REVESZ AGNES I	44 3318D	FDA	PKLN	11B40
REYES MENINA	43 66534	HRA	FCB2	322
REYES REYNALDD	24 5163D	OS	HEWS	1042
REYNALDD EDILBERTD F	24 51299	FDA	FB8	5012
REYNDLDS CHESTER T	42 77194	FDA	SSP	1235I
REYNDLDS FLDRENCE	44 3452D	HRA	PKLN	15A55
REYNDLDS HELEN L	24 51526	FDA	FB8	6DD9
REYNDLDS MARY E	24 51541	FDA	FB8	6D15
REYNOLDS NANCY T	24 58777	OE	FDB6	113D
REYNDLDS NDEL	24 58650	DE	RDB	4657
REYNDLDS PATRICIA	34 42557	FDA	BLTV	
REYNDLDS PATRICIA M	44 31474	PHS	PKLN	1817
REYNDLDS STEPHEN J	24 56456	DS	HEW	4D49
REYNDLDS THDMAS M	24 57342	DS	SP	627D
REYNDLDS WILLIAM M	47 228DD	OE	FDB6	1D83
RHEE YDUN BDCK	44 3226D	HSA	PKLN	7A55
RHEINSTEIN PETER H	44 3373D	FDA	PKLN	9B09
RHETT NANCY	24 51937	DE	FDB6	4D69
RHETTA HELEN L MD	44 32655	HSA	PKLN	16A1D
RHINEHART GERALD L.	44 32536	FDA	TW	177
RHINEHART MARGUERITE	44 34980	FDA	PKLN	8BD9
RHINEHART REIMAN P	44 3431D	FDA	PKLN	12B45
RHDDA RITA M	42 7723D	FDA	SSP	1349
RHDDEN RICHARD A	44 3368D	CDC	PARK	328
RHDDES BEVERLY L	44 3172D	HRA	PKLN	8A44
RHDDES GEORGE R	24 57857	DE	FDB6	2D01
RHDDES SAUNDRA N	23 58644	SSA	WEBB	213
RHDDES SYLVIA P	44 3184D	HSA	PKLN	4A42
RIBLETT WILLIAM R JR	44 3327D	FDA	PKLN	1168
RICE BENJAMIN F	24 59454	OE	ROB	366D
RICE CARLDS U	24 52085	DS	TRPT	B816
RICE CATHERINE D	24 51595	DS	HEWS	G611
RICE CHARLES	24 52D73	DS	TRPT	B723
RICE CRAIG C	24 57563	DS	HEW	1327
RICE DDROTHY P	44 31326	HRA	PKLN	805

NAME	TEL. NO.	AGCY.	BLDG.	ROOM
RICE FRANCES D	24 52892	OHD	SP	344F
RICE GAREY O	44 31486	PHS	PKLN	1816
RICE JR ROBERT J	44 35220	FOA	PKLN	13B21
RICE KENNETH B	47 23046	OHD	HEW	4745
RICE PATRICIA	44 36504	ADMHA	ROKWL	108
RICE STEWART C	44 31560	HRA	PKLN	942
RICE TERESA A	44 32873	PHS	PKLN	17A55
RICE VINCENT R	24 51907	OS	HEW	4072
RICH BARBARA A	24 53095	FOA	FB8	1825
RICH BARBARA A	24 51508	FOA	FB8	3025
RICH FAY F	44 31277	ADMHA	PKLN	895
RICH JAMES	75 57583	OHO	OONO	5152
RICH MARK	47 22956	SRS	HEWS	7041
RICHARD ROBERTA K	44 34273	HSA	PKLN	7A20
RICHARDS BERNICE	24 57684	OS	HEW	4416
RICHARDS CURTISSA L	23 51510	SSA	IBM	308
RICHARDS DR LOUISE G	44 31514	ADMHA	ROKWL	602
RICHARDS JACQUELINE J	49 63085	FOA	N29A	2A21
RICHARDS JAMES R	44 33596	GAO	PARK	130
RICHARDS JERROLD R	24 50312	SRS	HEWS	5221
RICHARDS JOHN A	44 32994	FDA	PKLN	762
RICHARDS KATIE L	44 31114	HSA	PKLN	5A12
RICHAROS OPHELIA R	44 32810	HRA	PKLN	1544
RICHARDSON BARBARA J	49 63377	FDA	N29	B22
RICHARDSON CARL	24 50770	OS	HEWS	G046
RICHAROSON DIANE	23 51639	SSA	BCT2	108
RICHARDSON OORIS	24 56264	DS	HEW	G082
RICHARDSON DOROTHY M	24 51644	HSA	HEWS	1626
RICHARDSON EARL L DR	24 51094	FOA	FB8	3014
RICHARDSON FAYE B	44 34814	HSA	PKLN	7A20
RICHARDSON GEORGE W II	44 33867	AOMHA	PKLN	1399
RICHARDSON HARRISON O	75 58868	DS	R	505B
RICHAROSON MAXINE	44 36737	AOMHA	RDKWL	622
RICHARDSON MICHAELA P	44 34536	ADMHA	PKLN	15C17
RICHAROSDN DCTAVIA	24 50225		HEWS	4329
RICHAROSON RICHARO	44 36467	HRA	PKLN	1046
RICHAROSON RICHARO R	24 51750	DE	RDB	4920
RICHARDSON SANORA K	24 56891	DS	SP	631F
RICHAROSON SCOTTIE E	24 51002	FOA	FB8	5468
RICHAROSON SHIRLEY N	24 52040	DS	TRPT	B442
RICHAROSON TDMMIE	24 52133	OS	TRPT	B432
RICHAROSON VENNESSA O	23 58275	SSA	BCT2	415
RICHAROSON WILLIAM H	130 49379	DS	SS	2117
RICHEY WAYNE C	44 33617	PHS	PKLN	1774
RICHMAN DAVID J	44 34260	FDA	PKLN	17B45
RICHMAN JR JOHN A	44 36714	FDA	PKLN	12BD6
RICHMOND FREDERICK K	44 33354	HSA	PKLN	1449
RICHTER VALERIE M	24 59601	DE	RDB	36D0
RICK CHARLES R	44 33695	FDA	PKLN	10B10
RICKARD RDBERT A	44 3667D	PHS	PKLN	1744
RICKETTS OONNA J	44 32924	HRA	PKLN	1535
RICKETTS RITA	24 53453	OHD	SP	317B
RICKRODE HELEN T	44 31914	FDA	PKLN	15B17
RICKS BERNETTA V	44 3301D	HSA	PKLN	1649
RICKS SVEA C	47 22685	DE	RDB	4651
RICOY CARLDS F	23 52035	SSA	WEBB	3D1
RICUCCI DDNNA	44 31263	ADMHA	ROKWL	6D6
RIDDICK MARGARET L	24 57563	DS	HEW	1327
RIODLE RAYMOND L	24 51204	FDA	FB8	4125
RIDENOUR ANNABELLE	44 31226	HRA	PKLN	8A42
RIDER HELEN L	23 58696	SSA	WEBB	214
RIDESATTHEDOOR ALEX	44 31118	HSA	PKLN	5A38
RIOGE ELTON W	24 58484	OE	FOB6	2001
RIDGLEY THERESA M	49 64967	HRA	NIH31	5B5D
RIDGLEY WARREN L	44 33466	FDA	TWRL	13
RIOLEY CATHERINE E	24 56392	OS	SP	636G
RIOLEY DON L	24 50123	SRS	HEWS	4064
RIOLEY FRANK M	24 56219	OS	HEW	1024
RIDLEY REGINA F	24 51084	FDA	FB8	2472
RIEDER CORINNE	25 45310	NIE	B	600
RIEDER HELEN J	44 32898	FOA	PKLN	1155
RIEMAN JOHN T	24 58085	OS	SP	745D1
RIEMENSNIDER DICK K	44 35014	HRA	PKLN	10A41
RIENDEAU ALBERT J	24 59608	OE	ROB	5130
RIES PETER W	44 31270	HRA	PKLN	936
RIESTER OONALD W	24 51057	FDA	FB8	6815
RIFFLE CINDY E	44 34323	ADMHA	PKLN	15103
RIGBY CHARLES	44 51205	FOA	FB8	1082
RIGGLEMAN ELMER D	44 31518	CDC	PARK	312
RIGGLEMAN OSCAR H	24 52450	FOA	5011	244
RIGGS CATHERINE C	44 32780	HRA	PKLN	1555
RIGGS SARAH H	24 57866	OE	FOB6	4069
RIGHTER HERBERT F	344 2557	FOA	BLTV	
RILEY DONNA M	44 34730	FOA	PKLN	16B45
RILEY JOHN M	130 43125	SSA	ALTM	960
RILEY JULIA L	44 33094	PHS	PKLN	591
RILEY MARY H	24 58891	OE	FOB6	3081
RILEY WILLIAM D	24 52451	OHO	ODND	2534
RILING ELIZABETH A	23 51836	SSA	IBM	305
RIMA LARRY P	24 50608	SRS	HEWS	4076
RIMA NASH	24 50626	SRS	HEWS	5312
RIMPLE H MCDONALD DR	43 66211	HSA	FCB3	1115
RINALOI CHERYL L	44 32738	HSA	PKLN	1646
RINALDI SALVATORE J	24 56997	OE	FOB6	4013
RINER EDWARO N	24 56877	DS	HEW	3312
RING EVANGELINE	25 45830	NIE	B	808
RINGEL ABRAHAM	43 66150	HRA	FCB2	650
RINGEL BLANCHE D	49 67691	FOA	WT	302
RINGELHEIM OANIEL	47 22263	OE	DONO	4046
RINGER FREOERICK R	24 57386	OS	HEW	SB4
RINGLER BRUCE L	44 33065	AOMHA	PKLN	7C02
RINGWALL OOUGLAS O	23 51824	SSA	IBM	305
RIORDAN MICHAEL	43 66165	HRA	FCB2	10THFLR
RIPPEON MARY E	44 33020	HSA	PKLN	1635
RIPPERE JEANNE E	24 51314	FDA	FB8	2876
RIPPERE ROBERT A	24 51275	FDA	FB8	2844
RIPPERGER JDYCE	24 58280	OE	FDB6	4131
RIPPY CLYOE W	43 66336	HSA	FCB3	11THFLR
RISEBERG RICHARO	14 64108	OS	NIH31	2B50
RISKIN ALBERT	447 9022	DE	ROB	5915
RISLEY MARY	44 35460	HSA	PKLN	4B17
RISNER LUCILLE P	24 59687	OE	RDB	3124
RIST RAY	25 45170	NIE	B	834
RITCHEY MARY	24 59836	DE	DDND	3161
RITTENHDUSE JDAN DR	44 31263	ADMHA	RDKWL	610
RIVENBARK JDAN L	44 34960	FDA	PKLN	1685
RIVERA ALVIN	24 52727	DE	RDB	3713
RIVERA BARBARA S	24 50757	DHD	HEWS	3214
RIVERA FERNANDD J	24 50003	SRS	HEWS	2217
RIVERA JAMES M	44 31022	HSA	PKLN	6A14
RIVERA VIOAL A JR	24 52427	DE	RDB	3642G
RIVERD SDNIA	24 56111	DS	SP	655G
RIVERS CATHERINE E	24 57505	DS	ROB	4D34A
RIVERS RDDERICK L	49 64833	FDA	N29	3DD
RIVERS THDMAS J	24 58264	ASE	SP	3D9G
RIVERS WILLIAM J	130 42730	SSA	DICT	72DD
RIVES ALEXANDER R	75 58131	PHS	DDNO	303D
RIVES DIANN K	49 64068	HRA	NIH31	5C02
RIVKIN EILEEN R	23 58266	SSA	BCT2	411
RDA CHERI A	44 34493	CDC	PARK	340
RDACH JDHN A G	24 51371	FDA	FB8	4842
RDACH LAVERDIA T	24 59563	OHD	ROB	2611
ROACH MILBURN H	44 31860	HSA	PKLN	5A30
RDACH RAMONA K	44 31590	CDC	PARK	158
RDANE JDYCE P	24 5D976	SRS	HEWS	1416
RDANE MARIE H	47 2465D	DE	DDND	4833
RDBANOS SANDI M	24 51511	FDA	FB8	3D25
RDBBIN SAM B	44 33583	DS	PKLN	474
ROBBINS DAVID	24 51971	SRS	HEWS	4D18
RDBBINS DAVID	24 51971	SRS	HEWS	4D18
RDBBINS EVELYN S	44 3431D	FDA	PKLN	12B45
ROBBINS JEFFREY P	24 56381	DS	HEW	5351
ROBBINS JOAN D	49 62542	FDA	N29	432
RDBBINS JOHN B DR	49 61014	FDA	N29	404
ROBBINS JDHNNY	49 63377	FDA	N29	B22
ROBBINS LLEWELLYN F	24 58601	OE	FOB6	2089
ROBBINS SIDNEY S	24 57941	SRS	HEWS	4086
ROBERGE LILLIAN M	24 50650	OHD	HEWS	3D33
ROBERSON ALICE J	24 52821	OS	HEW	1083
ROBERSON DAVE	44 34557	FOA	PKLN	7B43
ROBERSDN EVA M	24 51024	FDA	FB8	2015
ROBERT JAMES K	44 366D0	HSA	PKLN	715
ROBERTS ANN S	24 52384	OE	ROB	3045
ROBERTS ANNIE B	24 57337	OS	SP	749G
ROBERTS BILLY J	24 56370	OS	HEW	G718
ROBERTS CHARLES O	49 65564	FDA	N29	418
ROBERTS CHARLES T	24 58732	ASE	FOB6	30D9
ROBERTS EMMA	24 57356	OS	HEW	1092

NAME	TEL. NO.	AGCY.	BLDG.	ROOM
ROBERTS FLEETWOOD	44 31374	ADMHA	PKLN	11A02
ROBERTS GEORGE L	24 51695	SRS	HEWS	4116
ROBERTS HEATHER A	44 33D10	HSA	PKLN	1649
ROBERTS HOWARO R	24 58850	FDA	FB8	6815
ROBERTS JAMES B	24 58296	OE	FOB6	4111B
ROBERTS JEAN	44 31633	HRA	PKLN	9A30
ROBERTS JOSEPH A	44 32710	PHS	PKLN	18A15
ROBERTS MICHAEL W DR	24 51643	HSA	HEWS	1062
ROBERTS NAZAIRE	24 56D53	OS	HEW	14D1
ROBERTS PATRICIA K DR	44 32606	PHS	PKLN	4AD7
ROBERTS RUSSELL M	24 57578	OS	SP	618C2
ROBERTS SHIRLEY J	67 3572D	SSA	UNIVN	322B
ROBERTSON ANNA M	44 31940	FDA	PKLN	9B31
ROBERTSON CATHERINE	24 58970	OE	FOB	4111
ROBERTSON DR JACK D	44 34802	PHS	PKLN	1719
ROBERTSON ELEANOR	23 51784	SSA	IBM	2D5B
ROBERTSON HAEWORTH	13D 4286D	SSA	ALTM	7DD
ROBERTSON R JOY	44 36113	FDA	TW	157
ROBERTSON ROBERT J	44 36780	ADMHA	ROKWL	70D
ROBERTSON RDGER L	44 32647	ADMHA	PKLN	9C26
ROBERTSON SAM L	24 57386	OS	HEW	SB4
ROBERTSON THURMAN E	24 5614D	OS	SP	516B
ROBEY JAMES M PHD	44 329D8	HRA	PKLN	817
ROBINS EDITH G	44 31376	HRA	PKLN	11A33
ROBINS JAMES	43 6639D	HRA	FCB2	550
ROBINS ROBERT	44 347D3	ADMHA	PKLN	1686
ROBINSON ALICE B	24 57220	DS	HEW	1652
ROBINSDN BYRON R	44 31689	PHS	PKLN	1B48
ROBINSON CAROL P	24 5735D	OS	HEW	G075
ROBINSON CARDLYN F	44 32D16	HRA	PKLN	1227
ROBINSON CLARCY J	24 56028	OHD	SP	30DE
ROBINSON CLARENCE C	24 51773	OE	ROB3	5671
ROBINSON OON	44 36740	FDA	PKLN	5101
ROBINSDN EARL W	44 36540	FDA	TW	136
ROBINSON ELEANOR JANE	44 31626	HRA	PKLN	8A30
ROBINSON EQUILLA L	44 36467	HRA	PKLN	1046
ROBINSON FRANCES M	25 47924	NIE	B	639
ROBINSON FRANK B	24 58275	OE	DONO	17D0
ROBINSON GEORGIE H	24 50596	SRS	HEWS	2623
ROBINSON GRUINE	43 66736	HRA	FCB2	522
ROBINSON GWENDOLYN A	67 35715	SSA	UNIVN	322B
ROBINSON JAMES A	24 52D50	OS	TRPT	B442B
ROBINSON JAMES L	75 57782	OS	DONO	2D3DB
ROBINSON JANE E	23 52D38	SSA	WEBB	3D3
ROBINSON JANE K	24 5211D	OS	TRPT	B739
RDBINSDN JIMMIE	44 33807	ADMHA	PKLN	6CD2
RDBINSON JOAN D	23 51203	SSA	IBM	403
ROBINSON JDAN D	24 52913	FDA	FB8	5133
ROBINSON JOSEPH D JR	24 57674	OS	HEW	1615
RDBINSDN JULIA	24 529D4	OHD	SP	341FC
ROBINSON JUNE E	24 59722	OE	RDB	3127
RDBINSON KATHLEEN	47 24750	FDA	HEW	3714
ROBINSON LEE ETHEL	44 336D8	ADMHA	PKLN	11C1D
ROBINSON MARGO M	44 34127	ADMHA	PKLN	799
ROBINSON MARIANNE J	24 5D614	SRS	HEWS	25D0
ROBINSON MARIE	24 58557	OE	FOB6	2D98
ROBINSDN MARJORIE	44 34396	FDA	TW	311A
ROBINSON MARY	43 66254	ADMHA	ADELP	224A
ROBINSDN MARY	75 5775D	DHD	DDND	5044C
ROBINSON MARY E	24 5D313		HEWS	5223
ROBINSON MARY JD	44 34D16	FDA	TW	3D3
ROBINSON MARY S	49 6129D	FDA	N29	42D
ROBINSON MAXINE	24 56194	DS	RDB	4044
ROBINSON MILDRED E	44 34814	HSA	PKLN	7A20
ROBINSON NANCY J	23 59654	SSA	WEBB	211
ROBINSON RONALD A	44 36113	FDA	TWRL	34
ROBINSON TERRY	24 56927	OS	SP	445G2
ROBINSON THOMAS L	44 33917	PHS	PKLN	1769
ROBINSON VELMA J	47 22582	OE	DONO	1725
ROBINSON WESLEY	24 52904	DHD	SP	341FD
ROBINSON WILLIAM A DR	44 34326	HRA	PKLN	1D25
ROBINSDN WILLIAM T	44 3434D	FDA	PKLN	12B17
ROBINSON YVONNE J	24 5D08D	OHD	HEWS	3113
ROBISON ELIZABETH J	24 58558	SRS	HEWS	4512
ROBISON JAMES T DR	24 59868	OE	ROB	3717
ROBITAILE OONAT E	44 36687	ADMHA	ROKWL	108
ROBSON SUSAN E	44 31D22	HSA	PKLN	6A14
ROCHE HERBERT H	23 59663	SSA	WEBB	209
ROCHE JOSEPH A	130 4753D	OS	SS	1M28

NAME	TEL. NO.	AGCY.	BLDG.	ROOM
ROCHEFORD PATRICIA	23 58563	SSA	IBM	205A
ROCHELEAU BRUCE	44 31516	HRA	PKLN	1134
ROCK ANOREW	44 35114	HSA	PKLN	13A19
ROCKOFF MAXINE L	44 31308	HRA	PKLN	15A43
RDCKOWITZ ANNA L	44 31556	FDA	PKLN	5C20
RDCKWELL HELGA	23 58335	SSA	BCT2	207
RODAK JOHN JR	44 31236	HSA	PKLN	12A52
RODDY PANELA C	49 65527	HRA	NIH31	3C32
RODDY ROBERT	44 34776	HSA	PKLN	6A25
RODENHAUSER ERIC	44 35417	HRA	PKLN	124D
RODGERS BARBARA A	44 31745	FDA	PKLN	8C15
RODGERS ELIZABETH V	44 32536	FDA	TW	2DD
RDDGERS JEWEL	24 56732	OS	HEW	1296
RDDGERS SANDRA L	44 31613	HRA	PKLN	9A11
RODGERS YVETTE B	24 58824	ASE	FDB6	3055
RODNEY RITA E	24 57688	OS	HEW	132D
RDDRICKS JDSEPH V	24 51372	FDA	FB8	5D22
RODRIGUEZ CARMEN D	24 595D6	OE	ROB	3928
RODRIGUEZ JOHN H	24 58626	DE	FB6	2189E
RODRIGUEZ JUSTINE F	24 51878	HEW	SP	426F3
RODRIGUEZ ROY J	24 56744	DS	HEW	1655B
RODRIQUEZ ISREAL	24 51482	FDA	FB8	1768
RDE DAVID H	24 57593	DS	SP	612E
RDEBUCK LOLA J	44 32726	FDA	PKLN	114D
ROEBUCK THURMAN	44 31963	HSA	PKLN	14A46
ROELANDS JOAN F	49 64833	FDA	N29	3DD
ROELLE MILDRED L	43 66107	HRA	FCB2	644
ROEMER ARLENE	24 51783	DS	SP	521E3
ROESSLER ROBERT J	24 57198	DS	HEW	G317
RDGERS AILLEN A	24 59806	ASE	FDB6	3133
ROGERS AUGUSTINE B	24 25129	ASE	FDB6	3159A
ROGERS ELEANOR M	24 57994	DE	FDB6	AD41
ROGERS GLEN	24 5D864	SRS	HEWS	2D54
ROGERS GLORIA H	24 51284	FDA	FB8	6129
ROGERS JAMES	24 52671	DE	RDB	4D52
RDGERS JEANNE	43 66448	HRA	FCB2	346
ROGERS JOALICE	24 57698	OS	SP	618C
ROGERS JOHNNIE	44 32383	PHS	PKLN	1A7D
RDGERS JOSEPH L	49 6316D	FDA	N29A	3D08
RDGERS MARY R	44 793D2	OE	ROB	4051
ROGERS SANDRA	43 66818	HRA	FCB2	168
ROGERS VICTDR L	24 51214	FDA	FB8	B3D5
RDGERS W MICHAEL	44 31755	FDA	PKLN	957
ROGERS WEBSTER A	24 59263	SRS	HEWS	2609
ROGINSKI HOLDINE B	24 51483	FDA	FB8	1448
ROHAN ALICE H	44 33455	FDA	TW	407
ROHN RDY H JR	44 36456	FDA	TW	515
ROHRBACH LORETTA	13D 7224D	OS	SS	609
ROHRBAUGH LYNDON G	24 5D9D8	OHD	HEWS	3322
ROHRBAUGH PEGGY	24 56611	PHS	HEWSP	725H
RDJCEWICZ STEPHEN J JR DR	24 51619	HSA	HEWS	1617
ROLFE ANNE J	43 66733	HRA	FCB2	522
ROLKA ALPHONSE A	23 58415	SSA	BCT2	415
ROLLIN PHILIP	24 52153	OS	HEW	1D68
ROLLING WALTER A	24 5175D	OE	ROB	492D
ROLLINS JUDITH	44 36795	PHS	PARK	11D
ROLLINS LARRY D	344 2556	FDA	BLTV	
ROLLINS PIERCE L	44 32D96	HSA	PKLN	14A55
ROLLYSDN DELORES T	24 58151	OE	FOB6	2D62
ROLOFSON JAMES W	44 32573	FDA	TW	744
ROLSTON HOWARD L	23 5181D	SSA	IBM	1D8
RDMACK MARY C	44 3151D	PHS	WRHSE	LOBBY
ROMAN ROSALYN	43 66524	HRA	FCB2	322
RDMANO ANTHDNY P JR	24 50DD9	OE	FOB6	3109
ROMANO FRANK J	24 50972	DHD	HEWS	1427
ROMANSKY BEATRICE	24 56376	DS	HEW	4715
RDMERO AIDA	24 51462	FDA	FB8	3452
RONDEAU DAN J	44 31210	HSA	PKLN	649
RDNEY ESTHER	24 52284	DE	ROB	3100
RDNEY JAY L	13D 42338	SSA	ALTM	108
RDNEY PAUL L	44 34203	FDA	TWRL	39A
RONK RICHARD J	47 25676	FDA	HEW	37D0
RONKA DAVID	23 5183D	SSA	IBM	3D8
RONSKI DANIEL T	23 5181D	SSA	IBM	1D8
ROONEY KAROL D	24 58950	OS	FDB6	4094
ROOSEVELT MICHAEL E	44 31569	HSA	PKLN	16D7
ROPER HELEN C	24 50175	SRS	HEWS	420DE
RDPER MARGARET T	44 33717	ADMHA	PKLN	6C12
RORIE JAMES I	24 51DD2	FDA	FB8	5444

NAME	TEL. NO.	AGCY.	BLDG.	ROOM
RORRIE COLIN C PH O	43 61852	HRA	FCB2	622
ROSA OEBBIE	44 36887	HSA	PKLN	16A55
ROSALES LEONOR	24 52961	OE	RPT	421
ROSCOE RUBY O	24 51071	FDA	FB8	2432
ROSE CAROL A	23 58584	SSA	IBM	102
ROSE CHARLES B	23 52060	SSA	BCT2	511B
ROSE OIANNE L	44 31590	CDC	PARK	158
ROSE JONAS	24 50111	SRS	HEWS	4625
ROSE LAWRENCE R OR	44 32860	HRA	PKLN	15A27
ROSE LORISTEN	49 66968	FDA	N29A	2B20
ROSE M DIANE	44 34590	PHS	PKLN	4A18
ROSE MARY	44 34826	AOMHA	PKLN	15C24
ROSE ROMAINE	44 32177	HSA	PKLN	1418
ROSE VERNON E	44 33680	CDC	PARK	318
ROSE WILLIAM A	24 50072	OHD	HEWS	3413
ROSE WILLIAM C	24 58650	OE	ROB	4657
ROSEBORO EMMA L	24 51411	FOA	FB8	4772
ROSEBY TERRY L	44 38491	FOA	PKLN	13B21
ROSELLE RAMONA T	24 56995	OS	SP	737F
ROSEMAN MARGARET	44 36467	HRA	PKLN	1046
ROSEN ANN R	44 36483	AOMHA	ROKWL	105
ROSEN BEATRICE M	44 33364	AOMHA	PKLN	18C18
ROSEN ETHEL H	44 34414	ADMHA	PKLN	7C05
ROSEN GRACE B	24 56355	OS	HEW	3410
ROSEN JEFFREY R	24 53360	OS	HEW	3265
ROSEN LOU	44 33724	AOMHA	PKLN	7103
ROSEN ROBIN K	44 33483	ADMHA	PKLN	7C18
ROSEN SEYMOUR M	24 59425	OE	ROB	3916
ROSENBAUM KAY	44 35396	HRA	PKLN	1247
ROSENBERG BERNARO H	24 56202	OS	SP	7340
ROSENBERG JULIA B	44 33170	FDA	PKLN	15B32
ROSENBERG LYNN F	44 33516	FDA	TW	310
ROSENBERG MYRON C	44 33410	FOA	PKLN	6B30
ROSENBERG NATHAN	44 31056	AOMHA	PKLN	1399
ROSENBERG STANLEY	44 32420	HRA	PKLN	11A33
ROSENBLOOM LORRAINE P	44 32434	FOA	TWRL	5
ROSENBLUM HELEN M	44 34357	ADMHA	PKLN	17C05
ROSENBLUM TINA W	24 51984	SRS	HEWS	2316
ROSENBURG MARION B	44 33703	AOMHA	PKLN	17C08
ROSENOORF SIONEY	75 57544	OS	OONO	3758
ROSENOROF SYLVIA C	44 34703	ADMHA	PKLN	1686
ROSENE DONALO C	24 51085	SRS	HEWS	2427
ROSENFELO MERL B	44 34187	ADMHA	PKLN	8C26
ROSENFELO ROBERTA K	44 34564	ADMHA	PKLN	12C26
ROSENFELO SAMUEL A	20 47930	NIE	B	709
ROSENFELT PHILIP H	24 58943	OS	FOB6	4098
ROSENGARO BARBARA	75 57758	OS	OONO	5721
ROSENHAFT SHIRLEY	44 34826	AOMHA	PKLN	15C24
ROSENSTEIN JOSEPH	24 59836	OE	DONO	3817
ROSENSTEIN MARILYN J	44 33343	AOMHA	PKLN	18C17
ROSENSTEIN MARVIN	44 36536	FDA	TW	741
ROSENTHAL BESSIE R	44 33010	HSA	PKLN	1649
ROSENTHAL BRAOLEY	44 56525	FDA	FB8	6816
ROSENTHAL OAVIO	14 64575	ADMHA	NIH10	2N252
ROSENTHAL GERALO	44 32770	HRA	PKLN	1505
ROSENTHAL LAURA	44 34797	ADMHA	PKLN	12105
ROSENTHAL MARLENE O	44 33560	FOA	PKLN	18B08
ROSENTHAL NATHAN R	44 34260	FOA	PKLN	17B45
ROSENTHAL ROBERT M	24 51219	FDA	FB8	2816
ROSENTHAL SAMUEL	43 66794	HRA	FCB2	430
ROSENZWEIG GAIL G	44 32426	FDA	PKLN	2B57
ROSI EUGENE J OR	245 7316	OS	SP	435D2
ROSKOS NORMAN	43 66395	HRA	FCB2	550
ROSLEWICZ THOMAS O	47 23165	OS	HEW	5716
ROSLOFF BARRY	44 33870	FDA	PKLN	10B03
ROSLOFF LYLA F	43 66326	HSA	FCB3	3ROFLR
ROSOFF SAUL R	75 57766	OHO	OONO	5030
ROSS ALBERT H JR	47 23830	SRS	HEWS	3092
ROSS ANTOINETTE	24 57121	OS	HEWS	4420
ROSS CATHY	24 58355	OE	FOB6	1098
ROSS CELIA E	24 58186	OE	FOB6	4147
ROSS EARL JR	24 51071	FOA	FB8	2432
ROSS EOWARO H	44 31567	FOA	PKLN	6B45
ROSS ISABELLE M	44 31376	HRA	PKLN	11A33
ROSS JANE L	24 57155	OS	SP	448G1
ROSS JOSEPH A	24 59417	OE	ROB3	1651
ROSS JUANITA M	44 34080	FOA	PKLN	1669
ROSS JULIE	43 66576	HRA	FCB2	450
ROSS KATIE	24 52230	OE	ROB	2100
ROSS KATIE T	24 52230	OE	DONO	4030
ROSS LESLIE W	24 52940	OE	ROB	3522
ROSS LORRAINE O	44 31626	HRA	PKLN	8A30
ROSS LUCIUS	24 51933	OHO	SP	348F
ROSS MARCELLA F	24 57505	OS	ROB	4044
ROSS MAURICE P	23 58537	SSA	GLEBE	817
ROSS MAXINE F	24 52247	OE	ROB	4100
ROSS NANCY K	44 32014	FOA	PKLN	1182
ROSS PAIGE	25 45560	NIE	B	609
ROSS PHILIP	44 33230	HSA	PKLN	13A56
ROSS SHARON S	24 52310	OE	ROB	3633
ROSS SHARON V	24 56241	OS	HEW	3236
ROSS TERESA L	24 56941	OS	SP	536E
ROSS TRUDY	24 52230	OE	DONO	4030
ROSS YVONNE C	24 58862	OE	FOB6	4122
ROSSE MARK DR	24 51671	HSA	HEWS	1534
ROSSI ALLEN C DDS	44 34227	FDA	PKLN	15B07
ROST DAVIO	43 66156	HRA	FCB2	10FLR
ROSTEK ANITA L	44 34667	FDA	PKLN	1275
ROTBERG IRIS C	25 45830	NIE	B	808
ROTH CLAYTON	75 57800	OS	OONO	5738
ROTH EOITH	47 22890	OE	FOB6	2089
ROTH STEPHEN	44 32354	FOA	PKLN	499
ROTHENBERGER BOB	24 52525	OE	ROB	5927
ROTHENBERGER ROBERT J	24 50271	SRS	HEWS	4217
ROTHGEB CARRIE L	44 34517	AOMHA	ROKWL	505
ROTHLEIN JOAN E	24 51498	FDA	FB8	1464
ROTHLEIN SHIRLEY	44 31967	PHS	PKLN	18A38
ROTHMAN ALLEN H	44 31553	PHS	PKLN	4B03
ROTHSCHILD ALBERT	49 61826	FOA	N29	224
ROTHSTEIN BETTE	44 36796	PHS	PARK	110
ROTTMAN ELLIS	44 33220	FOA	PKLN	15B18
ROTUNOO ALBERT	24 50474	OHO	HEWS	3215
ROULHAC JAMES S	44 31022	HSA	PKLN	6A14
ROUMEL THEOOORE J	44 31874	PHS	PKLN	18A03
ROUNDTREE BONNIE J	24 59868	OE	ROB	3717
ROURE GLAOYS	24 52856	OHO	SP	356G
ROUSE JONATHAN A	23 58516	SSA	GLEBE	819
ROUSE LILLIAN	25 46057	NIE	B	645
ROUSE WILLIAM O	44 32055	PHS	PKLN	1775
ROUSE WILLIE W	49 63377	FOA	N29	B22
ROUSSELLE NAOINE S	24 58760	ASE	FOB6	3036
ROUTEN LAURETTE T	49 66043	OS	NIH31	2B50
ROWAOY JULIA A	43 66775	HRA	FCB2	422
ROWAN BETTY C	44 32604	PHS	PKLN	4A10
ROWAN CAROL D	44 32086	HSA	PKLN	14A55
ROWAN MARY E	44 32416	FOA	PKLN	2A45
ROWE FANNIE M	44 31484	PHS	PKLN	1809
ROWE PATRICIA M	24 51190	OHD	HEW	4551
ROWE RICHARO J	24 59758	OE	ROB	4907
ROWELL JAMES R	44 32430	HSA	PKLN	749
ROWEN JAY	37 67585	SRS	PHB	5122
ROWLANO ALICE L	24 56069	OS	HEW	1000
ROWLANO CARLETA C	24 52418	OE	ROB	3052
ROWLANO CLAIRE M	24 58812	ASE	FOB6	3139
ROWLANO MARYBETH	24 59267	SRS	HEWS	2500
ROWLANO MICHAEL L	44 31624	HRA	PKLN	9A30
ROWLETT LORETTA R	24 56370	OS	HEW	G718
ROWLEY ALISON P	44 34440	FDA	PKLN	4C22
ROY ANNA	44 34317	FOA	PKLN	6B33
ROY CAESAR	44 31755	FOA	PKLN	957
ROY CAESAR A	24 51251	FDA	FB8	5413A
ROY OELORES V	24 56996	OE	FOB6	4013
ROY DOROTHY J	23 51836	SSA	IBM	305
ROYBAL BARBARA	44 31040	HRA	PKLN	10A56
ROYE WILLIE W	49 61641	FOA	N29	517
ROYER CHARLES E	44 31610	HRA	PKLN	9A29
ROYSTER BETTIE J	24 53465	OE	ROB	5614
ROYSTER BETTY A	44 36290	PHS	PKLN	1874
ROYSTER OWIGHT	23 51195	SSA	BCT2	108
ROYSTER PRESTON M	24 58223	OE	OONO	1723
ROYSTER VALORIE W	23 52047	SSA	BCT2	104
ROYSTON OAVIO O	44 32965	FOA	CHAP	10
ROYSTON PATRICIA N	44 36370	HRA	PKLN	830
ROZANSKI RAN DEE	23 51090	SSA	IBM	G1
ROZANSKI THOMAS W	23 51780	SSA	IBM	105C
ROZAS VERNON M	24 51900	OS	HEW	4616
ROZIER LOU	47 22980	OE	FOB6	1100
RUBAK SEYMOUR S	47 22499	OE	FOB6	2031

NAME	TEL. NO.	AGCY.	BLDG.	ROOM
RUBBO ANTHONY A	24 57505	OS	ROB	4044
RUBENSTEIN DEBORAH	24 58998	SRS	HEWS	2012A
RUBIN CAREY E	24 50092	SRS	HEWS	1219
RUBIN DORIS	44 36664	ADMHA	ROKWL	750
RUBIN FLORENCE	44 33420	FDA	PKLN	6B24
RUBIN JEANNE M	38 23408	OHD	RIVER	819
RUBIN KAREN L	44 31715	FDA	PKLN	4B44
RUBIN LILLIAN S	44 34802	PHS	PKLN	17A41
RUBIN LOUIS R	44 35307	FDA	PKLN	8B21
RUBIN MATTHEW M	25 45090	NIE	B	700
RUBIN MILDRED A	44 32994	FDA	PKLN	762
RUBY LINDA H	44 33476	ADMHA	PKLN	17C05
RUCKEL NETI	43 66113	HRA	FCB2	630
RUCKER JOAN M	24 51967	SRS	HEWS	4010
RUCKER MARY M	24 51181	FDA	FB8	2425
RUDE RICHARD	24 58972	OE	ROB	4068
RUDICK JOAN M	44 33310	FDA	PKLN	1655
RUDOLF THEODORE S	24 51264	FDA	FB8	1070
RUDOLPH HARVEY	44 33426	FDA	TW	129
RUDOLPH HELEN G	24 58375	OE	FOB6	3163
RUDOLPH MERCER	24 52626	OE	ROB	5624
RUDOLPH PATRICIA L	44 32544	FDA	PLKN	13B08
RUE INDIA T	24 52070	OS	TRPT	B715
RUETER FRED G	44 33446	FDA	CHAP	228
RUFF CYNTHIA L	130 47077	OS	SS	606
RUFFIN ALFRED L	44 33403	FDA	TW	146
RUFFIN GEORGE E	24 51088	FDA	FB8	6028
RUFFIN JANICE Y	24 50611	SRS	HEWS	2500
RUFFO RONALD	24 53450	OS	SP	700E
RUFNER ROBERT M	44 36530	HRA	PKLN	10A54
RUGGERA PAUL S	44 33840	FDA	TW	704
RUGGLES DENNIS I	24 51024	FDA	FB8	2318
RUGH ROBERTS	44 33036	FDA	TWRL	27
RUHE JOHATHAN	24 53371	OE	RDB	4621
RUIZ JOHN W	23 58462	SSA	BCT2	313
RUIZ MARIA A	43 66794	HRA	FCB2	430
RUIZ SANTO J	44 34447	ADMHA	PKLN	12C05
RUKUS CHARLES J	44 31474	PHS	PKLN	1817
RULE WILLIAM	24 51812	DHD	SP	338F1
RUNCK BETTE L	44 34536	ADMHA	PKLN	15C17
RUNIUS STEN R	24 51505	FDA	FB8	5820
RUPP RUTH B	24 51480	FDA	FB8	3044
RUPPEL CAROLE	44 34897	ADMHA	PKLN	10C03
RUPPERT MARION L	24 50365	SRS	HEWS	5226
RUSCH DON	24 58800	DE	RDB	5715
RUSH BRENDA J	44 34100	ADMHA	RDKWL	630
RUSH MARLENE	44 31904	PHS	PKLN	5B09
RUSHIN THEODORE E	44 33690	FDA	PKLN	8B30
RUSHING JOHN	44 32850	HRA	PKLN	15A20
RUSHING PHILIP	44 32936	FDA	PKLN	4C20
RUSINKO PAUL S	43 66856	HRA	FCB2	627
RUSKIN ARTHUR	44 34227	FDA	PKLN	15B07
RUSSEK ANNA M	44 34802	PHS	PKLN	1719
RUSSELL ALONZO	44 34508	ADMHA	PKLN	9C05
RUSSELL ANN E	43 66120	HRA	FCB2	522
RUSSELL CARRIE G	44 31667	FDA	PKLN	4C04
RUSSELL ELMER C	49 63033	FDA	N29A	1B13
RUSSELL GEORGE E	24 56275	DS	SP	736E
RUSSELL GEORGIANA G	776 6311	FDA	SPAL	
RUSSELL GLEN W	44 31214	HRA	PKLN	8A11
RUSSELL ISAIAH J	44 34617	HSA	PKLN	13A22
RUSSELL JOAN W	24 58602	DE	FOB6	2089
RUSSELL JOYCE M	24 51849	OS	HEW	3741
RUSSELL MARY A	44 31567	FDA	PKLN	6B45
RUSSELL MILDRED W	24 51179	FDA	FB8	2415
RUSSELL NATALIE L	47 23707	SRS	HEWS	7045
RUSSELL RICHARD L	43 66263	HRA	FCB2	641
RUSSELL ROSA L	24 57338	OS	HEW	G304
RUSSELL SUZAN	43 66140	HRA	FCB2	650
RUSSELL V ANNE	24 57187	OS	SP	635G
RUSSELL WARRENA L	24 56911	OS	HEW	1023
RUSSELL WILBURTA E	24 56392	OS	SP	636G
RUSSO JUDITH	44 36687	ADMHA	ROKWL	108
RUSSO WILLIAM L	44 33300	FDA	PKLN	989
RUST JOHN O	44 31310	HSA	PKLN	1201
RUSTEN HAROLD W	49 65186	FDA	N29	212
RUTH AARON E	24 57494	OS	HEW	G608
RUTHERFORD J W	44 32383	PHS	PKLN	1A70
RUTHERFORD MARGARET K	44 31370	HRA	PKLN	8A10
RUTHERFORD ROBERT T JR MD	44 34580	FDA	PKLN	15B23
RUTKOSKI JEROME L	44 31694	PHS	PKLN	1874
RUTLEY MARY L	44 31646	CDC	PARK	332
RUTT HERBERT P	24 56256	OS	SP	523B
RUTTER BEVERLY C	24 52151	OS	HEW	5362
RYAN FRANCES E	24 58345	ASE	FDB6	3064
RYAN JOSEPHINE S	24 56367	OS	HEW	1088
RYAN LEONA A	24 57880	OE	FOB6	4069
RYAN MARY	75 57489	OS	DONO	2008D
RYAN MERL J	44 31240	FDA	PKLN	1074
RYAN REGINIA H	24 57077	DS	SP	531G
RYAN RITA M	44 31665	PHS	PKLN	1806
RYAN ROSALIE M	24 57657	SRS	HEWS	2065
RYBACK RALPH DR	44 33063	ADMHA	FLOW	4
RYCHAK COLLEEN	44 34610	PHS	PKLN	1753
RYDER CLAIRE DR	44 36584	PHS	PKLN	17B07
RYDER DOUGLAS E	47 23190	OS	HEW	5752
RYE OWEN E	24 51914	OS	HEW	4051
RYLAND EARL R	24 50520	OS	HEWS	G322
RYLES MELVIN	44 79090	OE	ROB	4653
RYON FAYE M	24 51139	FDA	FB8	4864
RZESUTEK MOLLY P	24 57000	OS	SP	615F
SABA VIRGINIA	43 66655	HRA	FCB2	327
SABATINI ALEX C	44 31837	FDA	PKLN	1085
SACCHETTI JOHN M	47 24510	OCSE	HEWS	2325
SACHS FREDERICK	24 50212	OHD	HEWS	3030
SACHS STEVEN N	130 49393	OS	SS	2123
SACKETT RICHARD W	44 36500	ADMHA	ROKWL	110
SACKS ADELE J	44 33364	ADMHA	PKLN	18C18
SACKS HELEN K	44 31887	ADMHA	ROKWL	600
SACKS KAREN RUTH	44 34403	ADMHA	PKLN	7C23
SADIN REBECCA	44 36690	HSA	PKLN	16A33
SADLER DARLEEN	44 32183	PHS	PKLN	1841
SADLER FREDERIC J	44 36310	FDA	PKLN	462
SADLER GWENDOLYN D	23 51810	SSA	IBM	108
SADLER JANET	44 34106	HSA	PKLN	12A16
SADLER JEAN	44 32234	FDA	PKLN	4B06
SADOTI M JOYE	44 34310	FDA	PKLN	12B45
SAETTLER HERMAN	24 59736	DE	DDND	4155
SAFER NANCY	47 22535	DE	DONO	3135
SAFFRAN FRANCES L	49 66907	HRA	NIH31	4C39
SAGE JACOB S	44 33770	FDA	PKLN	9B08
SAGE M J	47 23118	DS	HEW	4623
SAGE PAUL J	44 31940	FDA	PKLN	9B31
SAGER ARLEN D	776 6311	FDA	SPAL	
SAGER CINDY	43 66254	ADMHA	ADEL	240
SAGER PAMELA J	44 32014	FDA	PKLN	1182
SAGER SANDRA B	44 33200	ADMHA	PKLN	13C06
SAGETT JAN J	23 51203	SSA	IBM	403
SAGO CHARLES J	44 31463	HSA	PKLN	1633
SAGO JULIA A	44 32618	PHS	PKLN	416
SAIDMAN JOSEF S	44 35187	FDA	PKLN	2B57
SAKAY JOSEPH R	44 32480	HSA	PKLN	1646
SALAMANDRA BENEDICT C	43 66295	HSA	FCB3	320
SALASIN SUSAN	44 33767	ADMHA	PKLN	11C09
SALAZAR ALBIND L	44 36477	HSA	PKLN	13A19
SALAZAR ANGEL E DR	44 33510	FDA	PKLN	14B18
SALAZAR LENA E	24 58467	DE	FDB6	1155
SALES JOHN C	43 66261	HSA	FCB3	11THFLR
SALICHS JOSEPH G	447 9022	OE	RDB	5915
SALING CAROLYN	44 36887	HSA	PKLN	16A55
SALLADA LOGAN H	24 53471	DE	FOB	4027
SALLADAY MARGARET D	44 34323	ADMHA	PKLN	15101
SALLADAY PHILLIP	43 66756	HRA	FCB2	450
SALMON GABRIEL	24 57313	OS	SP	443D
SALMON RALPH F	44 32490	HRA	PKLN	9A07
SALMON RAPHAEL J	24 50717	SRS	HEWS	5518
SALMONS JAMES W	23 58306	SSA	BCT2	308
SALO SOPHIE R	49 63200	FDA	N29A	1022
SALT DONALD T	24 51032	FDA	FB8	2876
SALTER PHYLLIS	43 66130	HRA	FCB2	650
SALWIN HAROLD	24 58531	FDA	FB8	4129
SALZANO LAWRENCE J	44 32860	HRA	PKLN	15A19
SAM SANDRA M	43 66215	HSA	FCB3	11THFLR
SAMMUL OSCAR R	24 52499	FDA	5011	223
SAMPSON CAROL J	44 35006	FDA	PKLN	1063
SAMPSON MARION	44 33140	FDA	PKLN	1181
SAMPSON NEIL H	44 36524	ADMHA	ROKWL	108
SAMUELS WILLAMENA	24 50381	SRS	HEWS	5218

NAME	TEL. NO.	AGCY.	BLDG.	ROOM
SAMUELSON GILBERT	44 35248	FOA	PKLN	6B32
SANBORN OORIS L	44 31240	FDA	PKLN	1074
SANBORN EMILIE S	49 64521	FOA	N29	204
SANCHEZ BACA C	44 79228	OE	R	421
SANCHEZ DAVIO S	44 33714	AOMHA	PKLN	6C22
SANCHEZ DIRKS RUTH D	44 33887	ADMHA	PKLN	16C10
SANCHEZ ELISA	24 57444	OS	HEW	1278
SANCHEZ JOHN J	24 58280	OE	FOB6	4131
SANCHEZ LEON S	44 35187	FDA	PKLN	2B57
SANCHEZ MARCUS J	44 32913	HRA	PKLN	9A11
SAND SIDFORO F	44 36687	ADMHA	ROKWL	108
SANDER JUOY A	44 36497	PHS	PKLN	17B07
SANDERS ARVEY C DR	24 51051	FDA	FB8	3844
SANDERS BARBARA	25 45555	NIE	B	709
SANOERS CAROLYN M	24 52806	OE	ROB	4613
SANDERS EVELYN E	25 45450	NIE	B	642
SANDERS GEORGE	24 53465	OE	ROB	5608
SANDERS GRACE L	24 58366	OE	FDB6	1087
SANDERS JOHN B	44 34280	FDA	PKLN	12B45
SANDERS LEO A	44 33122	CDC	PARK	110
SANDERS PATSY A	44 32265	PHS	PKLN	1842
SANDERS ROBERT L	24 51155	FDA	FB8	4129
SANDERS ROBERT L	24 51226	FDA	FB8	B756
SANOERS RONALD K	23 58245	SSA	BCT2	307
SANDLIN BILLY	44 31153	HSA	PKLN	7A55
SANDMANN ILSE C	24 50853	SRS	HEWS	4518
SANDS EOWARD	44 32550	ADMHA	PKLN	16C26
SANFORD JANET V	23 58260	SSA	IBM	105
SANFORD JEANNE D	24 51036	FDA	FB8	4807
SANGALINE CHARLES V	24 56054	DS	SP	606C
SANITSKY LARRY	24 57121	OS	HEWS	4424
SANJIAU LORENA A	23 58273	SSA	BCT2	409
SANNER JAMES R	44 36321	PHS	PKLN	1A71
SANSONE CAROL A	47 23740	OE	DONO	4739
SANTAITI BEN J	43 66784	HRA	FCB2	422
SANTAMDUR MILES B	24 59563	DHD	ROB	2611
SANTANGELO JULIAN A	44 3349D	FDA	PKLN	14BD4
SANTINO IRENE C	44 347D0	HSA	PKLN	5A27
SANTORO VITTORIO S	44 34564	ADMHA	PKLN	12C26
SANTUCCI JEAN	44 32857	ADMHA	PKLN	16102
SAPIENZA PHILIP P	776 6311	FDA	SPAL	
SARDINO OORIS M	44 34D55	FDA	CHAP	2D6
SARDONE ALICE	44 33549	ADMHA	PKLN	9105
SARGENT JOHN	24 59255	DE	FDB6	4D69
SARGENT MARILYN R	44 34573	ADMHA	PKLN	15C17
SARNO SUSAN	24 58646	DE	FOB	4D4D
SARTOPH SERENA	43 66877	HRA	FCB2	630
SARTORI THERESA	44 354D7	ADMHA	PKLN	15C24
SARTWELL PATRICIA M	44 36777	HRA	PKLN	922
SARTWELL WILBUR M	44 31318	HRA	PKLN	847
SASLAW JOANNE R	44 36350	HSA	PKLN	617
SASSER JAMES F	23 58427	SSA	BCT2	5D9
SASSIN ANDREA L	24 5D611	SRS	HEWS	25DD
SASSD ANTHONY A	47 23184	DS	HEW	5737
SATHRE ANN N	42 77384	FDA	SSP	1328
SATDR DDRDTHY M	24 56836	OS	HEW	1410
SATTER EDWIN C III	23 51224	SSA	BCT2	520B
SATTERFIELD LETA A	24 50062	SRS	HEWS	1219
SATTERTHWAITE HENRY	44 31160	HSA	PKLN	649
SAUBERMAN HARRY R	42 77226	FDA	SSP	1346D
SAUER DONALD J	44 36456	FDA	TW	517
SAUER KELLY G	44 32554	FDA	CHAP	112B
SAUER LAWRENCE	44 31890	HSA	PKLN	1448
SAUER RDBERT W	42 77167	FDA	SSP	1210D
SAUERHOFF MARGIE	44 32624	PHS	PKLN	429
SAULNIER ANNE	24 5D976	SRS	HEWS	1416
SAUNDERS BARBARA	25 45928	NIE	B	7D7
SAUNDERS BENJAMIN C	24 51787	OS	HEW	1271R
SAUNDERS CATHERINE A	24 58771	DS	SP	513D
SAUNDERS DELORIS	24 58242	OE	FOB6	2134
SAUNDERS EOWARD	24 52885	DHD	SP	309B2
SAUNDERS FRANCES	24 53484	OE	ROB	511D
SAUNDERS H REED	24 583D7	DE	FOB6	4079
SAUNDERS JEANNE B	24 52432	OE	RDB	4318
SAUNDERS JOHN E	24 51715	SRS	HEWS	1214
SAUNOERS LINDA	24 592D8	SRS	HEWS	2431
SAUNDERS MARY E	24 51144	FDA	FB8	3807
SAUNOERS PATRICIA E	24 51D84	FDA	FB8	2468
SAUNOERS PEGGY	24 52525	DE	ROB	5927

NAME	TEL. NO.	AGCY.	BLDG.	ROOM
SAUNDERS RALPH L	24 52392	DE	RDB	5662
SAUNDERS WILLIAM	23 58449	SSA	WEBB	204
SAURINE CHARLES E	44 31150	HSA	PKLN	7A12
SAUVE DAVIO	43 66390	HRA	FCB2	550
SAVAGE JACQUELINE D	25 45628	NIE	B	601
SAVAGE JACQUELINE E	49 64521	FDA	N29	202
SAVAGE ROBERT A	24 53266	FDA	FB8	3082
SAVELLI AMALIA	43 66524	HRA	FCB2	322
SAVET ARMANDD D	24 52888	OHD	SP	340E
SAVIN CHARLOTTE L	24 50322	SRS	MES	4332
SAVINO PATRICK J	44 36490	FDA	PKLN	13B21
SAVNIK DAVID	24 58290	FDA	FB8	4832
SAVWOIR ETHEL C	24 58730	ASE	FDB6	2177
SAWHNEY DALJIT S DR	24 51132	FDA	FB8	5828
SAXER DDRDTHY J	24 57292	DE	FOB6	2049
SAXDN GEFFRARD R	24 52192	OS	HEW	1626
SAXDN NANCY L	24 51650	HSA	HEWS	1069
SAXTY D JEANNE	25 45706	NIE	B	815
SAXTY DDNNA M	24 51893	DS	SP	409E
SAYERS RDSE S	24 59549	DE	DDND	4808
SAYLOR THERESA	44 31774	PHS	PKLN	1867
SAYS LUTHER J	44 36593	ADMHA	RDKWL	770
SCAFIDE ANN T	44 35290	CDC	PARK	350
SCAFIDI ARNAULD F	44 34280	FDA	PKLN	12B45
SCALERA JDHN V	24 51436	FDA	FB8	6760
SCALLET LESLIE J	44 34357	ADMHA	PKLN	17C05
SCALLY DAVID L	44 33500	FDA	PKLN	18B08
SCANDONE JESSE R	24 56891	DS	SP	631F
SCANLDN DR JDHN C	44 36733	ADMHA	RDKWL	876
SCANLDN JAMES V	44 32660	PHS	PKLN	17A23
SCANLON WILLIAM P	23 59202	SSA	WEBB	206
SCANNELL CATHERINE	43 66674	HRA	FCB2	341
SCARBDROUGH MARIE	44 31960	HRA	PKLN	1022
SCARBROUGH FRANK E	47 25690	FDA	HEW	3618
SCARDACI ANTHONY M	44 36268	CDC	PARK	332
SCARFO RICHARD D	24 58873	ASE	FOB6	30D1E
SCARLETT THOMAS	44 31345	DS	PKLN	685
SCARR DAVID N	44 33183	FDA	PKLN	7B26
SCATES ALICE Y	24 5838D	OE	FDB6	4D83
SCELLATD MARY LDU	24 5207D	DS	TRPT	B721
SCHACHTER MYRDN M	24 51063	FDA	FB8	4856
SCHAEFER GEORGE J	24 58853	OE	FDB6	A031
SCHAEFER PAULA B	44 36740	FDA	PKLN	51D1
SCHAEFER RDBERT	44 32716	OS	PKLN	986
SCHAEFER WALTER M	47 2569D	FDA	HEW	3615
SCHAEFFER MORRIS	44 35455	FDA	BWV	926
SCHAEFFER RDBERT	44 32226	HSA	PKLN	649
SCHAEFFER SUSAN V	44 34116	FDA	PKLN	1167
SCHAFFARZICK JDN	25 457D6	NIE	B	815
SCHAFFER JUDY H	44 33357	FDA	PKLN	13B36
SCHAFFNER RDBERT M	24 513D7	FDA	FB8	4827
SCHAIBLE WESLEY L	44 31316	HRA	PKLN	837
SCHALL THDMAS J	44 3522D	FDA	PKLN	13B21
SCHAPIRA M	44 34594	FDA	PKLN	18B45
SCHARFF CARDL J	24 51631	HSA	HEWS	1516
SCHARKE CLIFFDRD C DR	43 66550	HRA	FCB2	330
SCHARMACH RAYMDND E	44 3474D	FDA	PKLN	16B26
SCHARTAU CARDLYN	24 5726D	OS	HEW	411D
SCHATKEN STEVEN N	24 58936	DS	FDB6	4091
SCHECHTER KATHERINE	44 34375	ADMHA	PKLN	16C1D
SCHECHTERLY WILLIAM A	44 33596	GAD	PARK	130
SCHECTER DARLA	24 57860	DE	FDB6	4068
SCHECTMAN RAE	44 32170	HSA	PKLN	739
SCHEIB B THOMAS	44 35290	CDC	PARK	344
SCHEIDT PETER C	44 342D3	FDA	TWRL	4DA
SCHELDRUP JDHN	24 56731	DS	HEW	1286
SCHELL EMIL D	24 59263	SRS	HEWS	2611
SCHELL JAMES P	23 54818	SSA	BCT2	4D3
SCHELLMAN PATRICIA E	44 31837	FDA	PKLN	1D85
SCHENCK JDHN H	44 34253	FDA	PKLN	2A8D
SCHENO RDBERT C	49 61326	FDA	N29	232
SCHEPPACH ANNA R	24 52973	OE	RDB	3642N
SCHEPPS SHULAMITH K	44 31040	HRA	PKLN	10A56
SCHERGENS BECKY L	24 58678	ASE	SP	307H
SCHERL MARTHA H	44 33270	FDA	PKLN	1168
SCHERR JOYCE	44 33070	PHS	PKLN	1814
SCHERZBERG RONALD R	44 32830	FDA	PKLN	7B21
SCHEUCH HELEN W	44 34414	ADMHA	PKLN	7C05
SCHEUPLEIN RDBERT J	24 51009	FDA	FB8	5030

NAME	TEL. NO.	AGCY.	BLDG.	ROOM
SCHEYETT MARGUERITE E	24 50990	OS	HEW	1047
SCHIAFFINO JOSEPHINE B	44 33867	ADMHA	PKLN	1399
SCHIAFFO V M	44 32475	PHS	PKLN	3B26
SCHIANO ROSE M	24 57012	OS	SP	526E
SCHIBBLEHUT NEIL T	34 42557	FDA	BLTV	BLTV
SCHICK ANN L	49 67616	FDA	WT	304
SCHICK FRANK	24 58638	ASE	FOB6	3147
SCHIEBER GEORGE J	24 51876	OS	HEW	446F1
SCHIEMENZ PATRICK A	44 31895	FOA	CHAP	308
SCHIENBERG HARRIET	44 33836	AOMHA	PKLN	1493
SCHIFF ALAN J	24 52787	OE	ROB	4060
SCHIFF MARGE	44 32808	HSA	PKLN	16A44
SCHIFF OSCAR M	44 31527	FDA	PKLN	882
SCHIFFER CLARA G	24 57150	OS	HEW	441E
SCHIFFMAN GILBERT B	24 58537	OE	FOB6	2133
SCHILDT HOWARD E JR	44 33714	ADMHA	PKLN	6C22
SCHILLER JEFFRY	25 49497	NIE	B	623
SCHINDLER A F	24 51480	FDA	FB8	3046
SCHLEF AILEEN R	24 59751	OE	RDB	5068
SCHLEITH KARL L	44 36418	PHS	PKLN	5101
SCHLETTE ELMER L	44 36460	ADMHA	RDKWL	876
SCHLOSBURG KAREN G	44 34253	FDA	PKLN	2B70
SCHLOSS HOWARO H	44 31745	FOA	PKLN	8C15
SCHLOSS RICHARD	47 23050	OHD	HEW	4269
SCHMALBACH HENRY	24 50544	OHD	HEWS	3224
SCHMALTZ SANDRA L	44 32490	HRA	PKLN	9A07
SCHMAUS HENRY E	44 34913	FDA	PKLN	7B06
SCHMID STUART	24 51860	DS	SP	446F1
SCHMIDT BETTY M	24 56646	OHD	SP	338D
SCHMIDT GAIL D	44 33426	FDA	TW	122
SCHMIDT JANE	44 32780	HRA	PKLN	1555
SCHMIDT RICHARD	44 32765	FDA	PKLN	779
SCHMIDT ROBERT P	44 33390	FDA	PKLN	7B38
SCHMIDT WILLIAM	23 52030	SSA	WEBB	304B
SCHMIDT WILLIAM H	24 57787	ASE	FDB6	3065
SCHMIEDER ALLEN	24 52335	OE	ROB	5652
SCHMIEG CARL M	44 79031	OE	ROB	4661
SCHMITHORST E JANE	44 31837	FDA	PARK	314
SCHMITT MARSHALL L	24 59582	DE	RDB	3621
SCHMITZ SUSAN	44 34414	ADMHA	PKLN	7CD5
SCHNABEL NADA J	44 32916	HSA	PKLN	6D5
SCHNABLY JOHN R	24 51431	FDA	FB8	5011
SCHNACK GEORGE A	44 31316	HRA	PKLN	837
SCHNAPPER HARRIET	44 336DD	ADMHA	PKLN	15105
SCHNEERSON RACHEL	49 61786	FDA	N29	526
SCHNEIDER ANN I	24 59588	OE	RDB	3671
SCHNEIDER ANNA W	24 50984		HEWS	4124
SCHNEIDER HARRY	47 22940	SRS	HEWS	7D57
SCHNEIOER LYNN M	44 36687	ADMHA	RDKWL	1D8
SCHNEIDER MARY B	44 33140	FDA	PKLN	1181
SCHNEIDER MORTDN M	44 31890	HSA	PKLN	1448
SCHNEIDER PHILIP B	44 32943	PHS	PKLN	1A68
SCHNEIDER ROBERT F	24 57786	OE	FOB6	2D67
SCHNEIDER ROGER H	44 36536	FDA	TW	742
SCHNEIOER SHARON	49 63144	FDA	N29A	2D24
SCHNEIOER STANLEY F OR	44 33536	ADMHA	PKLN	9C23
SCHNEIDER THERESE D	44 34055	FDA	CHAP	2D2
SCHNELL DEBBIE A	44 3307D	PHS	PKLN	1814
SCHNELL SUSAN R	24 5229D	OS	SP	443H
SCHNELLBACHER CHARLES W	24 5788D	OE	FDB6	4D69
SCHNDDR MARGARET	24 51960	SRS	HEWS	4D94
SCHDEBERLEIN NATALIE A	44 31457	HSA	PKLN	1623
SCHDEN DEREK M	24 57712	DS	SP	641D2
SCHOENFELD ANDREA F	24 56861	DS	HEW	33D9A
SCHOENI PATRICIA Q	44 32D86	HSA	PKLN	14A55
SCHOLL SIDNEY	24 52D2D	OS	TRPT	B423
SCHOLNICK LINOA O	44 34220	PHS	PKLN	17A12
SCHOOLER NINA DR	44 33524	ADMHA	PKLN	91D5
SCHOSSLER DENISE G	24 53087	OE	FOB6	1D83
SCHOTT CHESTER F	49 65241	FDA	N29	226
SCHOTTA SARITA	25 46104	NIE	B	802
SCHRAML JOSEPH J	75 57633	OS	SP	544G
SCHRAML MARY ANN T	44 33D2D	HSA	PKLN	1635
SCHREIBER JOHN O MD	44 3473D	FDA	PKLN	16B45
SCHREIBER MANUEL	24 51091	FDA	FB8	6038
SCHREIBER SUSAN F	44 33714	ADMHA	PKLN	6C22
SCHREIBER THOMAS E	24 59585	OE	ROB	3711
SCHRIVENER BERT L	42 77208	FDA	SSP	1248E
SCHRIVENER SARAH D	44 32830	FDA	PKLN	7B21
SCHROEOER SARAH F	24 51561	FOA	FB8	1840
SCHRON SPENCER R	44 33230	HSA	PKLN	13A56
SCHRUEFER NANCY	23 51195	SSA	BCT2	108
SCHRUM M IRENE	24 56189	FDA	FB8	1115
SCHUCKARDT ESTHER J	25 47920	NIE	B	639
SCHUETTE PAUL A	130 41995	SSA	ALTM	100
SCHULMAN ALAN B	44 32426	FDA	PKLN	2B70
SCHULMAN ALAN N	49 64288	FDA	N29	311
SCHULMAN BARBARA J	44 31717	FDA	PKLN	8B09
SCHULTE FRANK	44 31048	HSA	PKLN	6A46
SCHULTERBRANDT JDY	44 34688	ADMHA	ROKWL	512
SCHULTZ CARL B	44 33910	FOA	PKLN	8B12
SCHULTZ DANIEL L	23 58489	SSA	WEBB	101
SCHULTZ ROBERT A	44 79031	OE	ROB	4661
SCHULZ CARL D	24 51195	FDA	FB8	6836
SCHULZ THOMAS J	44 33596	GAO	PARK	130
SCHULZE ARNDLD E	24 51480	FDA	FB8	3038
SCHULZE KATHLEEN G	43 66528	HRA	FCB2	330
SCHULZE PAUL F	43 66390	HRA	FCB2	550
SCHUMAN SHIRLEY L	44 33764	ADMHA	PKLN	11C17
SCHURR ALLAN	44 33360	FDA	PKLN	1257
SCHUTTE LOIS	23 58572	SSA	WEBB	303
SCHUTZMAN FRED	130 43100	SSA	ALTM	840
SCHWAB PAUL	44 36237	HRA	PKLN	1011
SCHWARTZ ARTHUR	44 31433	HSA	PKLN	1321
SCHWARTZ BENSON C	44 34280	FDA	PKLN	12B45
SCHWARTZ DOLORES C	43 66528	HRA	FCB2	330
SCHWARTZ DDNNA M	44 31224	HRA	PKLN	830
SCHWARTZ DOROTHY	44 33010	HSA	PKLN	1649
SCHWARTZ EDWARD DR	44 31443	HRA	PKLN	1536
SCHWARTZ ELAINE	75 57730	DHD	DONO	5755
SCHWARTZ HARRIET I	44 31240	FDA	PKLN	1064
SCHWARTZ JOHN B	130 46775	SSA	ALTM	732
SCHWARTZ JOHN T DR	43 66215	HSA	FCB3	1177
SCHWARTZ KAREN L	44 36310	FDA	PKLN	462
SCHWARTZ MARILYN	44 31694	PHS	PKLN	1874
SCHWARTZ MARILYN P	44 36785	HRA	PKLN	1041
SCHWARTZ RONALD	24 51967	SRS	HEWS	4016
SCHWARTZ STEPHEN A	44 33596	GAO	PARK	130
SCHWARTZBART ADELE	44 31440	HSA	PKLN	7A39
SCHWARTZBART MILTON	44 36846	HRA	PKLN	83D
SCHWARTZBART SUSAN	44 341D6	HSA	PKLN	12D5
SCHWARTZMAN GEORGE	24 52750	FDA	KDUU	242A
SCHWARZ THOMAS L	24 52913	FDA	FB8	5121
SCHWEMER WILLIAM L	44 3347D	FDA	PKLN	757
SCHWILLE JDHN	25 46572	NIE	B	82D
SCHWIND ANN M	44 33D9D	PHS	PKLN	1820
SCHWING JDAN M	47 2574D	FDA	HEW	3D67
SCIACCA SUSAN	44 34515	ADMHA	ROKWL	505
SCIGLIAND JDHN A MD	44 335D4	FDA	PKLN	10B19
SCLATER JEANNE M	24 59868	OE	ROB	3717
SCOGGINS CELESTINE B	24 52DD6	OS	SP	739F
SCDPE DSCAR N	24 5769D	OS	HEW	1027
SCOREDOS HELEN	44 34536	ADMHA	PKLN	15C21
SCOTT ALEXANDER A	44 32416	FDA	PKLN	2A45
SCDTT BARBARA D	24 56451	DS	HEW	1D40
SCOTT BARBARA J	24 52020	OS	TRPT	B424
SCDTT CAROLYN	24 56794	OS	SP	717D
SCOTT CECILLE W	44 365DD	ADMHA	RDKWL	11D
SCDTT CLINTON E	44 3391D	FDA	PKLN	8B12
SCDTT CDLEMAN	24 51231	FDA	FB8	4155
SCOTT DAPHNE	44 31996	FDA	PKLN	4B41
SCOTT DAPHNE W	44 340D3	FDA	PKLN	4B32
SCOTT DONNA S	25 4614D	NIE	B	717
SCDTT ELIZABETH A	44 33D10	HSA	PKLN	1649
SCDTT FERN B	24 58058	OE	FDB6	113DB
SCDTT FRED	24 56217	OS	HEW	3278N
SCDTT GERALDINE	44 31270	HRA	PKLN	936
SCOTT GLADYS E	44 33880	HSA	PKLN	16A55
SCOTT JESSIE M	43 66624	HRA	FCB2	35D
SCOTT JDAN	44 34515	ADMHA	RDKWL	5D5
SCOTT KATHLEEN	44 36667	PHS	PKLN	17BD8
SCDTT MARY L	44 33334	ADMHA	PKLN	13C20
SCOTT MARYANA	23 52D37	SSA	WEBB	3D3
SCDTT NANCY J	44 36D04	FDA	PKLN	14B4D
SCDTT ODESSA T	24 56695	OS	HEW	G42D
SCOTT PAULINE B	24 52983	OE	FOB6	2117
SCOTT PAULINE E	44 33910	FDA	PKLN	8B20
SCOTT PHIL W	24 57117	OS	HEW	G32D

NAME	TEL. NO.	AGCY.	BLDG.	ROOM
SCOTT SHARON E	24 57117	OS	HEW	G320A
SCOTT SHARON L	24 59496	OE	ROB	3658
SCOTT SYLVIA J	24 50334	OHO	HEWS	1427
SCOTT WILLIAM F	24 51299	FDA	FB8	5032
SCOVILLE STEPHEN A	24 56166	OS	SP	443H3
SCRIBER LINOA J	24 57057	OS	HEW	1047
SCROGGS FREO L	47 22949	SRS	HEWS	7050
SCRUGGS MAX	24 52511	OE	RDB	4674
SCUOIERI PHILLIP	24 56454	OS	HEW	4193B
SCULLION TRISH L	43 66290	HSA	FCB3	320
SCULLY JOHN P	24 56345	OS	SP	531G3
SCULLY ROBERT G	44 35220	FDA	PKLN	13B21
SCURLOCK ALMA S	24 57535	OS	HEW	3542
SCURLOCK CATHLENEE	44 32270	HSA	PKLN	7A55
SCURLOCK WALTER	44 33734	ADMHA	PKLN	6101
SEABRON LAVERT C	44 32845	FDA	CHAP	105
SEABRODKS MARION	130 48320	SSA	ELR	1A5
SEAGLE EDGAR E PHD	44 32265	PHS	PKLN	1842
SEAGRAVE CHARLES E	24 57155	OS	SP	448G5
SEALEY GEDRGE	25 45650	NIE	B	601
SEALOCK RICHARD T	95 39288	FDA	SPAL	
SEAMAN EVA L	24 51494	FDA	FB8	4005
SEAMAN MARTHA S	44 32525	HRA	PKLN	953
SEARLE EDWARD B	44 34976	FDA	PKLN	977
SEARLES JEAN V	44 32040	GAO	PARK	120
SEARS DAVID W	24 53176	DHD	SP	318E
SEATTER DONALD	130 43640	SSA	WHR	2210
SEAY NORMAN R	44 31960	HRA	PKLN	1022
SEBASTIAN HESTER W	44 34564	ADMHA	PKLN	12C26
SECHRIST RALPH N	24 56776	OS	HEW	4440
SECORA WALTER M	47 23167	DS	HEW	5724
SEOICUM DIANE M	24 51835	DE	RDB	4717
SEOORCHUK FREDERICK	24 52424	OE	RDB	4662
SEEBACK JEAN	43 66156	HRA	FCB2	10FLR
SEELEY MARY S	47 22517	DE	FDB	2D38
SEELEY RICHARD E	24 5630D	DS	HEW	G320A
SEEMAN ISADORE	24 57148	OS	HEW	437E1
SEESE NINA	44 35407	ADMHA	PKLN	15C24
SEGAL DR JULIUS	44 336DD	ADMHA	PKLN	151D5
SEGAL JUDITH DR	25 45530	NIE	B	628
SEGAL JUDITH W	25 45766	NIE	B	817
SEGAL MELVIN E	44 36695	ADMHA	RDKWL	876
SEGAL MENAHEM	57 47624	ADMHA	WAW	12
SEGAL PHYLLIS	44 3471D	FDA	PARK	258
SEGEE ALFREO	49 64665	FDA	N29A	2C14
SEGERSON DAVIO A	42 77222	FDA	SSP	1345J
SEIBERT IVAN N	24 58744	ASE	FDB6	3065
SEIBLES MARY W	24 52243	OE	ROB	36D8
SEIDEL AMY E	44 3365D	FDA	PKLN	12B23
SEIOEL MARJORIE D	44 3266D	PHS	PKLN	17A21
SEIDEL RUSSELL Z	44 3294D	HRA	PKLN	1535
SEIOENBERG GDRDON R	44 328D8	HSA	PKLN	16A44
SEIDL MARY	23 58526	SSA	GLEBE	8D1
SEIFE MARVIN	44 34080	FDA	PKLN	1669
SEIFERT FRANCIS D	24 56776	OS	HEW	4440
SEIFRIED AOELE S	49 61184	FDA	N29	5D7
SEILER NANCY K	44 32D96	HSA	PKLN	14A55
SELANDER CHARLES L	44 31837	FDA	PARK	314
SELBY FRANCES J	24 5816D	OE	ROB	5680
SELBY KATHERINE M	44 33D36	FDA	TWRL	27
SELOEEN STEPHINE	43 66607	HRA	FCB2	263
SELDEN DAVID	25 45540	NIE	B	632
SELDEN HARRY L	24 51990	OE	ROB	31DDA
SELDOWITZ ESTELLE	24 50233	SRS	HEWS	4515
SELEE CHARLES	42 68390	OHD	SP	351G
SELFON NATHALINE M	44 36610	PHS	PKLN	18A46
SELIGER LENORE	44 34170	HRA	PKLN	11A17
SELIGMANN EDWARD B	49 64937	FDA	N29A	1A21
SELIS ARLENE G	44 3679D	PHS	PARK	114
SELL ALICE T	44 312D0	HRA	PKLN	82D
SELLERS CELESTINE	25 458DD	NIE	B	717
SELLERS FREO H	44 52943	OE	ROB	3522
SELSER BRENOA E	43 66564	HRA	FCB2	422
SELSKY BEATRICE W	44 32647	ADMHA	PKLN	9C26
SELSKY MARLIENE R	44 33504	FDA	PKLN	1DBD4
SELSKY MILDRED	44 3252D	HRA	PKLN	841
SELTZER HOWARO N	24 51957	OS	HEW	3416
SELWYN MURRAY R	44 36243	FDA	PKLN	7BD5
SELZ KATHLEEN	24 53474	OHD	SP	612E

NAME	TEL. NO.	AGCY.	BLDG.	ROOM
SELZER G B	24 51174	FDA	FB8	2813
SEMANS EDWIN W JR	23 58434	SSA	BCT2	606
SEMMENS TERRI O	23 58284	SSA	IBM	306
SEMMES JOSEPHINE OR	44 33942	ADMHA	PKLN	10C06
SEMMES MARILYN B	24 59815	OE	DONO	4940
SEMYAN CAROL ANN	43 66304	HRA	FCB2	450
SENDEN CAROL	24 58053	ASE	FOB6	3059
SENETA JOHN	24 50982	SRS	HEWS	4126
SENGER LINDA C	23 58465	SSA	WEBB	213
SENSENEY CHARLES G	24 52421	OE	ROB	4517
SENSENEY EDWARD	24 52060	OS	TRPT	B320
SERABIAN ANNA C	24 52605	OE	RDB	3109B
SERBIN EDITH	44 33170	FDA	PKLN	15B32
SERBINOFF GEORGE T	24 57680	ASE	SP	310G
SEREBOFF JERDME R	23 59783	SSA	BCT2	313
SERMIER RDBERT F	24 56487	DS	SP	522E
SERPA LDUIS J	24 52600	OE	RPT	421
SESKIN TRUDY	44 33540	FDA	PKLN	14B03
SESSIDNS WALTER L	44 34093	FDA	PKLN	7B20
SETTEPANI JOSEPH A	24 51107	FDA	FB8	4809
SETTLE CECILIA E	49 65778	FDA	N29	223
SETTLES DDRDTHY	24 52201	OE	ROB	3674
SETTLES GERALDINE L	24 50083	SRS	HEWS	4512
SETZER CAROL H	44 33190	FDA	PKLN	11B30
SETZER FLORENCE O	24 56443	DS	SP	436G8
SEUBDLD FRANK H	44 34106	HSA	PKLN	1205
SEVEN IMOGENE F PHD	44 34216	CDC	PARK	328
SEVERE JDANNE	44 33568	ADMHA	PKLN	9104
SEVERE MARTIN L	44 32955	ADMHA	PKLN	16C17
SEVERSON DOROTHY E	44 31610	HRA	PKLN	9A29
SEVILLE MARY E	44 33446	FDA	CHAP	232
SEVY THOMAS D	44 32D50	ADMHA	RDKWL	718
SEWARD HENRY C	24 50759	DHD	HEWS	3326
SEWELL JDHN A	44 32710	PHS	PKLN	18A15
SEXTON WILLIAM E	24 5D457	SRS	HEWS	5621
SEYMDUR CRAIG A	24 562D8	DS	HEW	1D63
SEYMOUR MARGARET B	24 57220	OS	HEW	1648
SGRDI MARIAN	23 59634	SSA	WEBB	2D8
SHACKELFDRD EMERSDN G	44 31884	PHS	PKLN	18A18
SHACKELFDRD EMMY K	24 52879	DHD	SP	33DE
SHACKELFDRD G B	44 31D61	HSA	PKLN	7A08
SHACKELFORD LINDA S	44 34510	FDA	PKLN	5C25
SHACKELFORD MARCY V	24 56477	DS	SP	524F1
SHACKLEFORD CARDLYN A	24 58998	SRS	HEWS	2D14
SHACKLEFORD WILLIE D	24 5D644	OHD	HEW	4737
SHADE GAIL	44 31250	HRA	PKLN	8A17
SHADE GLDRIA S	24 58176	OE	FDB6	4147
SHAFFER CONSTANCE L	43 66211	HSA	FCB3	11THFLR
SHAFFER MARIE H	44 3384D	FDA	TW	7D1
SHAFFER MICHAEL EW	44 33434	FDA	TW	412
SHAFFER RDNALD	24 5D4D1	SRS	HEWS	5613
SHAH SALEM A	44 33728	ADMHA	PKLN	18C04
SHAH VINDDCHANDRA P	24 51296	FDA	FB8	6D66
SHAHRIGIAN JDHN M	47 228D0	DE	FOB6	1083
SHAHRIGIAN RAFFIE	24 51783	DS	SP	521E3
SHAKESHAFT RICHARD D	24 564D6	OS	HEW	3757
SHAKIN DDRIS L	24 52181	DE	FOB6	3121
SHALIT ANITA G	47 23057	OHD	HEW	4749
SHALIT SHELDON	443 394D	ADMHA	PKLN	9C18
SHAMBLIN WILLIAM A	24 52724	OE	RDB	3916
SHAMBURGER GOLDIE M	24 510D2	FDA	FB8	5444
SHAMIGIAN HELENA N	44 33429	FDA	TW	138
SHANAHAN EDWARD J DR	44 3352D	FDA	PKLN	14B19
SHANAHAN LINDA	24 57342	OS	SP	627D
SHANER MARION H	44 33793	FDA	PKLN	855
SHANGRAW KAREN	44 331D4	ADMHA	PKLN	9CD8
SHANK ELLA	44 34564	ADMHA	PKLN	12C26
SHANKEL HAZEL R	44 32836	FDA	PKLN	1DB1D
SHANKER MELVIN	44 35D16	HSA	PKLN	163D
SHANKER WILLIAM	44 3653D	HRA	PKLN	1DA54
SHANLEY MARGARET M	44 33343	ADMHA	PKLN	18C17
SHANNON BETTE	44 34517	ADMHA	ROKWL	5D5
SHANNON EDWARD J	44 32426	FDA	PKLN	2B57
SHANNON GARY W	44 329D0	HRA	PKLN	1586
SHANNON ILDY I	44 36777	HRA	PKLN	922
SHANNON LAUREL C	43 66120	HRA	FCB2	522
SHANNON TERRY E	43 6686D	HRA	FCB2	622
SHAPIRO ARTHUR	24 57601	OS	HEWS	4417
SHAPIRO LILA S	24 52222	OE	ROB	3523

NAME	TEL. NO.	AGCY.	BLDG.	ROOM
SHAPIRO LINOA M	25 45450	NIE	B	642
SHAPIRO PHILLIP M	43 66107	HRA	FCB2	644
SHAPIRO RAYMOND E	24 53114	FOA	FB8	1823
SHAPIRO RICHARO M	44 33728	ADMHA	PKLN	7102
SHARAR PATRICIA M	44 31020	HSA	PKLN	12A17
SHARER OEBORAH L	23 58505	SSA	GLEBE	811
SHARFSTEIN STEVEN	44 33606	AOMHA	PKLN	11C26
SHARKEY MARGARET F	24 52750	FOA	5011	2404
SHARLOW JAMES	44 34826	ADMHA	PKLN	15C24
SHARMAN JAMES P	44 33838	ADMHA	PKLN	13C15
SHARP BRUCE	44 32530	HRA	PKLN	905
SHARP CARLTON	44 31940	FDA	PKLN	9B31
SHARP DR CHARLES W	44 36300	ADMHA	ROKWL	664
SHARP LARRY D	44 35247	FDA	PKLN	6B32
SHARP ROBERTA	24 56238	OS	SP	509G
SHARP ROMAINE	44 31817	HRA	PKLN	8A37
SHARP TRISH	44 31794	HSA	PKLN	13A19
SHARPE JUDITH C	44 31538	FDA	PKLN	11B40
SHARPE WILLIAM C	44 32004	PHS	PKLN	1781
SHARPE WILLIAM L	24 56858	OS	SP	746F
SHARPS BETTY A	25 45080	NIE	M	721
SHATTO PAUL F	44 33276	FDA	PKLN	1287
SHAVER GERALDINE A	75 57740	OS	DONO	5720
SHAW CARL F	24 57047	OS	SP	645F1
SHAW CHARLES W	49 65540	FDA	N29A	2A21
SHAW CLAUDELL	24 50147	SRS	HEWS	1319B
SHAW DONALD W	24 51264	FDA	FB8	1074
SHAW GILBERT	44 31273	ADMHA	PKLN	14C20
SHAW GLADYS B	24 57033	OS	HEW	1300
SHAW GLEN	44 33560	FDA	PKLN	18B08
SHAW HUBERT S	24 59717	OE	ROB	4004
SHAW INA	25 45890	NIE	B	636
SHAW JOANN J	24 51545	FDA	FB8	1111
SHAW JOANNA E	42 77208	FDA	SSP	1248D
SHAW LEONARD K	23 58144	SSA	WEBB	202
SHAW LINDA	44 34093	FDA	PKLN	7B20
SHAW PATRICIA A	24 50543	OHD	HEWS	3228
SHAW TONY E	44 33430	FDA	PKLN	6B12
SHAW VICTORIA A	44 33104	ADMHA	PKLN	9C08
SHAWVER AUOREY J	49 64288	FDA	N29	314
SHAY HARRIETT G	44 31745	FDA	PKLN	8C15
SHAY JAMES M	24 51564	FDA	FB8	6415
SHEA ELEANOR M	24 59730	OE	ROB	5008
SHEA MARGARET B	24 59506	OE	ROB	3919
SHEA W TIMOTHY	44 34724	HSA	PKLN	5A22
SHEAFFER VIRGINIA B	49 63144	FDA	N29A	2D24
SHEALY EDWIN A JR	24 56741	SRS	HEWS	5D65C
SHEAR BEATRICE I	44 33673	ADMHA	PKLN	1799
SHEBBY THOMAS	24 57358	OS	SP	5D9F
SHECHTMAN ADA	44 33320	FDA	PKLN	1386
SHEDD AARON N DR	24 57D91	OE	FOB6	4D12
SHEEHAN KAREN	43 66274	ADMHA	ADELP	26D
SHEEHAN MARGARET	43 6667D	HRA	FCB2	341
SHEEHAN SHARON M	44 31527	FDA	PKLN	882
SHEELER PHILIP	44 3283D	FDA	PKLN	7B21
SHEFFER JAMES	24 59713	OE	ROB	4624
SHEFFIELD MABLE R	24 51755	OS	HEW	1315
SHEFFLER THOMAS B	24 58555	OE	FOB6	1017
SHEINBACH GERALD	13D 4790D	SSA	EHR	3DD
SHEININ ERIC B	24 52938	FDA	5D11	114
SHEIPE ROBERT J	24 59800	SRS	HEWS	4084
SHELDON MADALYN G	24 52913	FDA	FB8	5D21
SHELL WILLIAM	44 36887	HSA	PKLN	16A55
SHELLENBERGER JOHN	23 51195	SSA	BCT2	1D8
SHELTON CAROLYN A	24 58430	ASE	SP	314A
SHELTON JOAN R	24 5D188	OHD	HEW	4243
SHELTON LAVEGA R JR	44 3448D	FDA	PKLN	788
SHELTON SKEEZIX	47 23918	OE	FOB6	31D5
SHELTON STACY L	44 34D85	FDA	PKLN	5CD9
SHELTON SUDIE	24 57334	SRS	HEWS	1332A
SHELTON WILLIAM L	24 59000	OS	SP	739D
SHENK JOHN E	23 58555	SSA	G	9D8B
SHENKER RUTH S	44 3317D	FDA	PKLN	15B32
SHEPARO GEORGE H	24 5D944	OHD	HEWS	353D
SHEPHERD JULIA R	24 52566	OE	ROB	3633
SHEPHERD SHARON L	24 50431	OHD	HEWS	3225
SHEPPARD CAROLYN S	44 36627	ADMHA	ROKWL	824
SHEPPARO PATRICIA E	24 51176	FOA	FB8	3876
SHEPPARD STELLA L	24 51254	FOA	FOB8	5807

NAME	TEL. NO.	AGCY.	BLDG.	ROOM
SHEPPERD VALITA JEAN	24 57196	OS	HEW	3754
SHER JODY F	44 36245	ADMHA	ROKWL	814
SHERBO GEORGE M	23 51427	SSA	GLEBE	815
SHERER PETER	24 56941	OS	SP	534E
SHERERTZ CLARA	44 34100	ADMHA	ROKWL	622
SHERERTZ MARY	44 33063	ADMHA	FLOW	2
SHERIDAN SUSAN E	44 36162	PHS	PKLN	1B48
SHERKEN STEPHEN	44 33320	FDA	PKLN	1386
SHERMAN BLANCH L	44 32994	FOA	PKLN	762
SHERMAN GAIL L	44 31314	HRA	PKLN	817
SHERMAN RUTH R	44 33793	FDA	PKLN	871
SHERMAN SANDRA L	44 34630	FDA	PKLN	10B04
SHERMER NANCY	44 33134	FOA	PKLN	6B04
SHERN PHILLIP J	44 34253	FDA	PKLN	2A80
SHERROW GLADYS J	44 34127	ADMHA	PKLN	799
SHERRY JAMES E	44 36228	HRA	PKLN	1555
SHERRY MARTIN	24 58698	SRS	HEWS	2113A
SHERWOOD DEBORAH A	44 34557	FDA	PKLN	7B43
SHERWOOD LAURIE J	24 57337	OS	SP	749G
SHERWOOD RICHARD G	44 33077	OS	PKLN	419
SHETTY B VITHAL PHD	44 34740	FDA	PKLN	16B26
SHEU CHING, W PHD	24 51482	FDA	FB8	1772
SHEU YNG SHIUH	44 33810	FDA	PKLN	10B40
SHEVOCK JR FRANK A	44 31715	FDA	PKLN	4B44
SHIELDS AUSTIN B	24 51907	OS	HEW	4071
SHIELDS GEORGE D	44 31130	HSA	PKLN	617
SHIELDS JAMES M	24 52396	OE	ROB	3633
SHIELDS JIMMIE J	24 50276	SRS	HEWS	2500
SHIELDS JOAN B	776 6311	FDA	SPAL	
SHIELDS LEE	44 31974	PHS	PKLN	18A54
SHIELDS OSCAR	24 58050	OE	FOB6	4068
SHIFFLETT GUY D	47 22582	OE	DONO	1725
SHIFFLETTE DARLENE	44 34594	FDA	PKLN	18B45
SHIFLETT IRMA B	443 3780	HSA	PKLN	14A31
SHIH THOMAS J	44 32797	FDA	TW	523
SHIMIZU B IRIS	44 31226	HRA	PKLN	8A42
SHIMODA WILBERT	34 42557	FDA	BLTV	
SHINE LOUIS P	24 56566	OS	SP	523B
SHINNICK RICHARD L	44 31337	PHS	PKLN	1823
SHIPLEY MICHAEL G	43 66421	HSA	FCB3	330
SHIPLEY MICHAEL H	44 31837	FDA	PKLN	1D85
SHIPP AUDREY M	44 31370	HRA	PKLN	8A1D
SHIPP DENISE	24 5681D	OHD	DONO	312D
SHIPP DORIS E	24 52782	OE	ROB3	4614
SHIPP JAMES H	44 33260	FDA	PKLN	1161
SHIPP MARY W	24 59626	FDA	FB8	BD18
SHIPP NORMAN E	44 34D55	FDA	CHAP	2D6
SHIREY JOHN L DR	44 31626	HRA	PKLN	8A30
SHIREY SUZI M	44 79316	OE	ROB	4517
SHIRK CAROL J	44 33516	FDA	TW	322
SHIRLEY LINDA A	44 31167	PHS	PKLN	481
SHIROMA DAVID S	24. 5D679	SRS	HEWS	46D9
SHIVERS LORRAINE Z	24 51904	OS	HEW	4D59
SHIVERS LUCILLE B	44 31674	PHS	PKLN	1853
SHLEIEN BERNARD DR	44 3622D	FDA	TW	525
SHOCH JOHN	24 57593	OS	SP	632F
SHOE THOMAS	44 3663D	PHS	PKLN	18A19
SHOEMAKER DAVID	24 52371	OE	FOB6	3D44
SHOJAYI SUSAN	23 58433	SSA	WEBB	213
SHOOB MARK E	24 5D567	OHD	HEWS	3058
SHOOK DONOVAN	44 34617	HSA	PKLN	13A22
SHOOK JUSTIN	24 56204	OS	SP	537F3
SHOPE THOMAS B JR	44 33426	FDA	TW	129
SHOPTEESE JOHN T	44 31044	HSA	PKLN	6A53
SHORE JUDY A	44 3412D	FDA	PKLN	11B06
SHORE MILTON F	43 66377	ADMHA	ADEL	246C
SHORE MORIS L	44 32356	FDA	TWRL	2D
SHORES SANDRA R	44 31567	FDA	PKLN	6B45
SHORT ANNA A	24 57D91	OE	FOB6	4D12
SHORT CAROLYN O	24 52432	OE	ROB	4318
SHORT JOHN	24 56370	OS	HEW	G718
SHORT JOYCE	24 5345D	OS	SP	700E
SHORT VIOLA	24 58927	OHD	SP	348E
SHORT VIRGINIA G	24 51243	FDA	FB8	58D7
SHORTALL MARY A	44 3431D	FDA	PKLN	12B45
SHORTER ESSIE C	25 45450	NIE	B	642
SHORTER NAOMI	24 56828	OS	HEW	4349
SHORTLEY MARJORIE R	23 5163D	SSA	IBM	3D2
SHORTS DAVID	24 52876	OHD	SP	348F

NAME	TEL. NO.	AGCY.	BLDG.	ROOM
SHOUN FRANCES N	44 32350	HSA	PKLN	744
SHOUSE LAURA JANE	24 53368	OHO	DONO	2534
SHOVLIN MARY L	44 36656	PHS	PKLN	17B08
SHOWALTER CHARLES K	44 33403	FOA	TW	111
SHOWALTER DAVID H	344 2556	FDA	BLTV	
SHOWALTER TERESA K	44 36887	HSA	PKLN	16A55
SHOWERS MICHAEL T	44 36467	PHS	FPOC	WHSE
SHREIBER ROSE	44 31374	AOMHA	PKLN	1114
SHRIVER BEATRICE M DR	44 33893	AOMHA	PKLN	895
SHUCK LEON O	43 66290	HSA	FCB3	320
SHUCK MARIE B	43 66261	HSA	FCB3	11THFLR
SHUE GLEN M	24 53117	FDA	FB8	1816
SHUKOVSKY PAUL	44 33783	AOMHA	PKLN	1695
SHULER CARMEN L	23 51827	SSA	IBM	308
SHULER DOROTHY A	24 58877	OE	FOB6	4083
SHULMAN HARRY	44 34360	OS	PKLN	671
SHULMAN JOAN	44 33373	ADMHA	PKLN	1595
SHULMAN LORRAINE G	44 32955	ADMHA	PKLN	16C17
SHULTZ CARL S MD	24 57581	PHS	SP	722H
SHULTZ MARGIE G	44 35048	COC	PARK	158
SHULTZ RICHARD J	44 32196	HRA	PKLN	1543
SHULTZ ROBERT C	44 33810	FDA	PKLN	10B40
SHUMAKER DOUGLAS R	44 33403	FDA	TW	106
SHUMAN EVE S	44 31570	HRA	PKLN	946
SHUMAN FREO	44 31365	FDA	CHAP	320
SHUMATE LILLIAN B	47 25676	FOA	HEW	3700
SHUMATE MERVIN H	44 31745	FDA	PKLN	8C15
SHUNATONA GWEN	24 52673	OE	ROB	3662
SHUPE JANICE	24 57414	OS	SP	416G
SHUPING RALPH E	44 35020	FOA	TW	151
SHURR MILTON L	24 5D133	OHD	HEWS	3219
SHURR MURIEL F	24 5D441	OHD	HEW	426D
SHUSTER JOAN E	44 35DD3	HSA	PKLN	6AD3
SHUTE RICHARD E	24 50843	SRS	HEWS	5032
SHUTTLEWORTH JEANNE A	44 33067	PHS	PKLN	4A15
SHWAB JOHN C	44 366DD	HSA	PKLN	715
SIAS PALLAS C	24 51755	OS	HEW	1315
SIBERT MARTHA	44 32608	PHS	PKLN	4A18
SICILIANO PIETRINA R	43 66371	HSA	FCB	1171
SICKER MARTIN	24 51268	OHO	HEW	4644
SICKLES OAWN S	49 67093	OS	WSTWD	422
SIDBURY SYLVIA	24 56238	OS	SP	509G
SIEBERT DENNIS F	44 33173	HSA	PKLN	13A19
SIEGEL MARLENE	44 32688	AOMHA	ROKWL	7D0
SIEGEL MARSHA	43 66134	HRA	FCB2	65O
SIEGEL STANLEY	43 66617	HRA	FCB2	327
SIEGENTHALER LINDA	44 31445	HRA	PKLN	1516
SIEGMANN ATHILIA E	43 66120	HRA	FCB2	522
SIETSEMA JOHN P	24 53236	ASE	FOB6	3D23
SIGUEL EDUARDO N DR	44 365D4	AOMHA	ROKWL	108
SIGURDSON JANICE M	24 50855	SRS	HEWS	1311
SIH JENNY T	49 61684	FDA	N29	4DD
SIKES LEWIS R	44 31755	FDA	PKLN	957
SILAS SYDRAE	24 5DD86	SRS	HEWS	5D26
SILBER CHARLOTTE G	44 34357	ADMHA	PKLN	17CD5
SILBER STANLEY C	44 36815	PHS	PKLN	1734
SILBERBERG JEFFREY L	44 32536	FDA	TW	160
SILBERGELD SAM DR	44 33063	AOMHA	FLOW	1
SILCOTT JEAN M	44 34456	ADMHA	PKLN	7C1D
SILCOX ELIZABETH J	24 5784D	OS	SP	527D
SILEO RITA	47 23776	SRS	HEWS	3620
SILK RACHEL S	44 33800	FOA	PKLN	1DB4D
SILLIMAN ROBERT	23 51793	SSA	IBM	208C
SILLUP RAYMONO M	13D 4334D	SSA	GOB	E2
SILSBEE SARAH J	43 66727	HRA	FCB2	522
SILVA ROBERT A	24 50251	SRS	HEWS	4525
SILVER BARBARA J	43 66357	AOMHA	AOEL	226A
SILVER BEATRICE M	44 33065	AOMHA	PKLN	7CD2
SILVER HAROLD V	24 51012	FDA	FB8	2066
SILVER HINOA	23 51370	SSA	IBM	4D5A
SILVER JUOITH	24 52107	OS	TRPT	B638
SILVER MARJORIE	44 3439D	OS	PKLN	664
SILVER RICHARO P	34 42557	FDA	BLTV	
SILVERMAN ANN	44 3257D	ADMHA	PKLN	14C10
SILVERMAN CHARLOTTE	44 32356	FDA	TWRL	2
SILVERMAN GERALD	24 56172	OS	SP	447F
SILVERMAN JAMES O	49 61862	FDA	N29	228
SILVERMAN LESLIE J	24 53397	ASE	FOB6	3D31
SILVERMAN MARILYN L	44 32696	AOMHA	ROKWL	512

NAME	TEL. NO.	AGCY.	BLDG.	ROOM
SILVERMAN MARLENE	47 23D57	OHO	HEWN	4639A
SILVERMAN MILORED	44 33376	AOMHA	PKLN	7C26
SILVERMAN RICHARD W	24 50175	SRS	HEWS	420DE
SILVERMAN ROGER	24 51226	FOA	FB8	B675
SILVERMAN SOL J	44 32010	AOMHA	ROKWL	720
SILVERMAN VERECE	43 66554	HRA	FCB2	330
SILVERSTEIN BERNARD G	24 50596	SRS	HEWS	2625
SILVERSTEIN SAM OR	44 31277	ADMHA	PKLN	895
SIMANIS JOSEPH G	67 35706	SSA	UNIVN	323B
SIMENTAL F	24 51424	FDA	FB8	2756
SIMIRTZAKIS FLORENCE A	44 34270	FOA	PKLN	12B03
SIMMONS BETTY J	75 57585	OHD	DONO	5117
SIMMONS OIANA	24 58446	ASE	FOB6	3D66
SIMMONS DOROTHY	44 33D63	ADMHA	FLOW	3
SIMMONS EDWIN C	130 46500	SSA	WHR	4514
SIMMONS EVELYN	44 34147	ADMHA	PKLN	13C20
SIMMONS EVELYN I	24 57688	OS	HEW	1320
SIMMONS GEORGE	23 58256	SSA	IBM	3D5B
SIMMDNS LARRY K	130 49377	OS	SS	2108
SIMMONS LAWRENCE R	44 33D36	FDA	TWRL	20
SIMMONS MAE E	44 33735	ADMHA	PKLN	181D1
SIMMONS MARIA O	24 58747	OE	FOB6	2075
SIMMONS PATRICIA A	44 36710	ADMHA	ROKWL	854
SIMMONS PAUL B	24 56046	OS	SP	413H
SIMMONS PEGGY	44 34776	HSA	PKLN	6A25
SIMMONS RILEY	24 58465	OE	FOB6	2187
SIMMONS ROSA M	24 58392	ASE	FOB6	3D73
SIMMONS WILLIAM P	130 47045	OS	SS	553
SIMMS ABSALOM	24 58812	ASE	FOB6	3141B
SIMMS ANTOINETTE	44 33568	ADMHA	PKLN	9105
SIMMS ELIZABETH L	44 34814	HSA	PKLN	7A20
SIMMS GEORGE	43 66893	HRA	FCB2	65D
SIMMS LAWRENCE M	13D 43915	OS	SS	211D
SIMMS ROBERT J	24 52421	OE	ROB	4517
SIMON ARTHUR	44 319D4	PHS	PKLN	5BD9
SIMON ELIZABETH D	43 668DD	HRA	FCB2	541
SIMON ERNEST R	49 64396	FDA	N29	331
SIMON FREDRICK	24 5D990	OS	HEW	1D45
SIMON HARRIET A	23 59695	SSA	BCT2	518A
SIMON MARY E	44 31527	FDA	PKLN	852
SIMON RALPH OR	44 33893	ADMHA	PKLN	895
SIMON SHIRLEY	43 66730	HRA	FCB2	522
SIMONOS DONNA	43 66443	HRA	FCB2	542
SIMONE ELAYNE N	24 58158	OE	FOB6	1077
SIMONS HELEN S	44 33483	ADMHA	PKLN	7C18
SIMONS JUDITH	44 34527	ADMHA	PKLN	1DC18
SIMONS SHERWOOD R	24 52689	OE	FOB6	2134
SIMPSON ALEXANOER J	44 32536	FDA	TW	141
SIMPSON ANNA M	43 66740	HRA	FCB2	522
SIMPSON CLAY E DR	44 34326	HRA	PKLN	1D25
SIMPSON HARRY	24 53197	OE	RDB	4636
SIMPSON JAMES H	44 31280	HSA	PKLN	649
SIMPSON KATHERINE N	24 5D533	SRS	HEWS	1212
SIMPSON LORAINE C	24 58353	ASE	FOB6	306D
SIMPSON NATALIE	44 3314D	FDA	PKLN	1181
SIMPSON ROBERT E	44 31365	FDA	CHAP	32D
SIMPSON RODGER	49 67871	OS	WSTWD	420
SIMS CLAUDIA M	24 57563	OS	HEW	1327
SIMS HAROLD	24 51D83	FDA	FB8	6884
SIMS MARY	24 51587	OHD	SP	319B
SIMS THOMAS R	44 33663	ADMHA	PKLN	1195
SIND PHYLLIS	44 34040	FOA	PKLN	1670
SINDELAR JOOY L	24 56494	OS	SP	436G9
SINE JOANNA	44 3128D	HSA	PKLN	12A27
SINGER ANITA N	44 3264D	PHS	PKLN	1712
SINGER BARBARA J	24 51671	HSA	HEWS	1500
SINGER CRAIG C	24 518D5	OS	SP	447F
SINGER ELIZABETH	44 32800	HRA	PKLN	1530
SINGER JOHN M	44 3369D	FDA	PKLN	8B3D
SINGER JUDITH S	44 31075	HRA	PKLN	8A45
SINGH DHARM V	24 51195	FDA	FB8	6836
SINGH MANJEET	24 5114D	FDA	FB8	4D5D
SINGLETARY NATHANIEL E	44 34543	ADMHA	PKLN	13C05
SINGLETARY NEAL D	47 2569D	FDA	HEW	3617
SINGLETARY ROSA M	24 53394	SRS	HEWS	5418
SINGLETON DARRYL G	42 77238	FDA	SSP	1352E
SINGLETON GEORGE L	44 33D7D	PHS	PKLN	1814
SINGLETON JOHN J	44 34730	FOA	PKLN	16B31
SINGLETDN PATRICIA	43 66725	HRA	FCB2	522

NAME	TEL. NO.	AGCY.	BLDG.	ROOM
SINICROPE OAVIO M	24 50481	OS	SP	538H
SINK BEULAH M	44 33155	FOA	PKLN	1856
SINNAR JOAN	44 34065	FOA	PKLN	989
SINOPOLI CLIFFORO R	44 36714	FOA	PKLN	12B06
SINTETOS ALEXANOER T	44 34804	PHS	PKLN	1841
SIPE BECKIE O	24 57593	OS	SP	610E
SIPE RICHARO O	44 35396	HRA	PKLN	1247
SIRAGUSA ARMANOO M	44 33500	FOA	PKLN	18B08
SIRKEN MONROE G OR	44 31224	HRA	PKLN	830
SIROVATKA PAUL J	44 34536	AOMHA	PKLN	15C26
SIRROCCO ALVIN J	44 32913	HRA	PKLN	9A11
SIRROCCO ANGELA L	44 36614	AOMHA	ROKWL	111
SIS FRANK A	43 66448	HRA	FCB2	346
SISCO SHIRLEY	49 66874	HRA	FB	6C04
SISK OOROTHY A	24 52482	OE	OONO	3827
SISK JOANNE S	44 34360	OS	PKLN	671
SISK LEONARO C	44 35455	FOA	BWV	926
SISKINO BLANCHE G	44 33070	PHS	PKLN	1814
SISMANIOIS ANOROMA	44 33163	HSA	PKLN	729
SISSON OLGA P	44 32130	COC	PARK	328
SISTARE JENETTE	24 52870	OHO	SP	3090
SIU PATRICK M	47 25701	FOA	HEW	3064
SKANE FRANCES L	24 53470	OE	FOB6	4029
SKEETER POMEROY M	44 32536	FOA	TW	212
SKELLEY THOMAS J	24 50077	OHO	HEWS	3329
SKELLY JEROME P	44 34750	FOA	PKLN	1662
SKELLY THOMAS P	47 23910	OE	FOB6	1157
SKIOMORE JAMES H	24 56541	OS	SP	54301
SKIOMORE WESLEY O	24 51107	FOA	FB8	4813
SKILLIN JULIA A	24 58801	OE	ROB	5715
SKILLMAN SYONEY	44 32260	HSA	PKLN	7A39
SKINNER OOROTHY P	47 25705	FOA	HEW	3061
SKINNER IRENE O	44 31858	HRA	PKLN	10A25
SKINNER MELVIN	24 52080	OS	TRPT	B824
SKLAMM STUART R	44 32745	PHS	PKLN	1851
SKLUT SUSAN M	44 32480	HSA	PKLN	1646
SKOCHIN EOWARO J	44 31436	HSA	PKLN	1345
SKUFCA ROBERT A	42 77238	FOA	SSP	1352B
SKUTNIK MARTIN L	24 56204	OS	SP	537F3
SKWERES LOIS S	44 31044	HSA	PKLN	6A53
SKY THEOOORE	24 58941	OS	FOB6	4091
SLABY OAVIO	44 31316	HRA	PKLN	833
SLAOE ALEATHA E	24 51719	SRS	HEWS	1214
SLADE CHARLES O	44 34826	ADMHA	PKLN	15C24
SLAGLE GEORGE C	44 36550	PHS	PKLN	3B26
SLAIS GINGER	24 51682	OS	SP	546G
SLANY ELIZABETH	24 52424	OE	ROB	4662
SLATER BEANY M	44 31260	HRA	PKLN	929
SLATIN MARION	75 57944	OS	OONO	5148
SLATON JOSEPH S	42 77208	FDA	SSP	1248C
SLAUGHTER KAREN A	23 58476	SSA	BCT2	602
SLAUGHTER MARK	47 23854	SRS	HEWS	3607
SLAVICH AGNES L	44 34055	FOA	CHAP	217
SLAY BETSY S	44 36687	AOMHA	ROKWL	108
SLEGER LUCILLE A	24 50405	OE	OONO	4921
SLIGH ALTA L	44 34320	FDA	PKLN	14B31
SLIPPEN RICHARO I	24 57229	OS	HEW	503F
SLOAN KATHRYN M	44 34124	FOA	PKLN	1482
SLOAN STEVE L	44 31194	HRA	PKLN	8A10
SLOAT RALPH L JR	44 32820	HRA	PKLN	1544
SLOBOOA WALTER	44 33830	FOA	PKLN	10B19
SLOCOMB RUTH B	44 34695	PHS	PKLN	14A27
SLOTSHY REUBEN O	23 51094	SSA	WEBB	2D2
SLOTT KATHLEEN S	23 51119	SSA	GLEBE	806
SLOVENSKY OAVIO M	44 33840	FDA	TW	12
SLOVIKOSKY CONRAO J	49 67121	OS	WSTWO	404
SLUGG OAVIO R	25 45370	NIE	M	710
SMAAL BARBARA	43 66885	HRA	FCB2	641
SMALL ALFONSO S JR	44 31626	HRA	PKLN	8A30
SMALL ANN E	44 32738	HSA	PKLN	1646
SMALL BERTHA A	24 58996	SRS	HEWS	5312
SMALL BERTHENE	23 51638	SSA	BCT2	108
SMALL CONSTANCE M	43 68556	ADMHA	AOEL	233
SMALL OARLENE M	24 51195	FOA	FB8	6836
SMALL HELENA	24 58280	OE	FOB6	4131
SMALL JOHN S	43 66524	HRA	FCB2	322
SMALL MAGGIE B	24 51226	FOA	FB8	B756
SMALL MORTON R	43 66236	HSA	FCB3	1150
SMALL SYLVIA	24 51484	FOA	FB8	1464
SMALLEY MARY JANE	24 52181	OE	FOB6	2141
SMALLS ALBERTA L	24 51226	FOA	FB8	B672
SMALLWOOO CHARLOTTE J	75 57715	OS	OONO	2014
SMALLWOOO JOSEPH A	24 59418	OE	ROB3	1651
SMALLWOOO LINOA A	49 64288	FOA	N29	309
SMALLWOOO PATRICIA J	44 33360	FOA	PKLN	1257
SMALLWOOO ROSA J	24 56310	OS	HEW	1020
SMAROAK FRANK	25 45555	NIE	B	709
SMART EARNESTINE	23 51195	SSA	BCT2	108
SMEAO LINOA	44 32900	HRA	PKLN	1586
SMEAO THOMAS	44 32714	PHS	PKLN	585
SMELLOWSKY IOA	24 50614	SRS	HEWS	2500
SMELZER MARILYN F	44 33560	FOA	PKLN	18B08
SMILANSKY SARAH	25 45880	NIE	B	822
SMILEY FRANCINE T	44 36004	FDA	PKLN	14B32
SMITH AGNES A	23 58368	SSA	IBM	3050
SMITH AKANKE	24 50361		HEWS	4040
SMITH ALAN E	44 34310	FDA	PKLN	12B45
SMITH ALICIA A	24 52922	OE	RPT	421
SMITH ALLEN N	75 58774	OS	OONO	2730
SMITH ALLISON C	44 32970	HRA	PKLN	15A16
SMITH ALLUMS F	24 56275	OS	SP	736E
SMITH ANNA O	44 32525	HRA	PKLN	953
SMITH ANNA R	24 57815	OE	ROB	5715
SMITH ANNE	44 31733	FOA	PKLN	16B30
SMITH AUOREY C	24 51366	FOA	FB8	4440
SMITH AURELIA	43 66204	HRA	FCB2	350
SMITH BARBARA	25 45060	NIE	M	600
SMITH BARBARA A	44 33846	AOMHA	PKLN	12C16
SMITH BARRETT G	44 33790	FOA	PKLN	9B08
SMITH BEATRICE W	24 59072	SRS	HEWS	2424
SMITH BENA L	24 50644	OHO	HEW	4737
SMITH BERNICE	24 51605	OHO	HEWS	G311
SMITH BERTHA A	44 31180	HSA	PKLN	6A30
SMITH BESSIE	24 52257	OE	ROB	3616
SMITH BETTY M	24 59231	OE	FOB	2025
SMITH BILLIE LAVERNE	44 31040	HRA	PKLN	10A56
SMITH BONNIE J	44 34414	ADMHA	PKLN	7C05
SMITH BRAOLEY	24 58936	OE	FOB	4089
SMITH BRENDA	44 36618	AOMHA	ROKWL	844
SMITH CARLOS	44 34080	FOA	PKLN	1669
SMITH CARMEN	24 58020	OE	FOB6	4047
SMITH CAROL	24 52592	OE	ROB	3020
SMITH CAROL J	24 58082	OE	ROB	3036
SMITH CAROLYN	49 66807	FOA	N29	130
SMITH CAROLYN E	24 59722	OE	OONO	3123
SMITH CAROLYN M	44 31916	FOA	BWV	109
SMITH CAROLYN R	24 58392	ASE	FOB6	3073
SMITH CAROLYN Y	44 31916	FOA	BWV	130
SMITH CASSANDRA A	23 51830	SSA	IBM	308
SMITH CATHEIUS E	24 52262	OE	ROB	3637
SMITH CATHERINE A	44 360D4	FOA	PKLN	14B32
SMITH CECILIA P	43 66395	HRA	FCB2	550
SMITH CHARLENE S	23 51602	SSA	GLEBE	807
SMITH CHARLES G JR	24 52605	OE	ROB	3109B
SMITH CHARLES M	47 23846	SRS	HEWS	3094
SMITH CHARLOTTE	44 31236	HSA	PKLN	12A52
SMITH CHRIS	43 66150	HRA	FCB2	650
SMITH CLAIRE L	44 32750	HSA	PKLN	1335
SMITH CLARA V	43 66874	HRA	FCB2	622
SMITH CLARE V	47 23160	OS	HEW	5715
SMITH CLARENCE F	44 31038	FDA	TW	408
SMITH CONSUELA E	24 5D380	OHO	HEW	4758
SMITH OANIEL R	43 66650	HRA	FCB2	263
SMITH OAVIO	24 50962	OS	HEWS	4421
SMITH OAVIO B	24 50914	SRS	HEWS	5528
SMITH DENNIS K	24 58767	OE	FOB6	1069
SMITH DEVOTA B	44 33414	FOA	PKLN	16B07
SMITH OONALD D	24 50350	OHO	HEW	4247A
SMITH OONALO J	24 52809	FDA	5011	122
SMITH OONALD M	44 31570	HRA	PKLN	946
SMITH OONNA M	23 58416	SSA	BCT2	410
SMITH OORIS E	23 58435	SSA	BCT2	606
SMITH OOROTHY M	44 33434	FOA	TW	403
SMITH OOROTHY O	49 63144	FOA	N29A	2D24
SMITH DOUGLAS L OR	44 33680	COC	PARK	328
SMITH OOYLE C	44 33320	FOA	PKLN	1386
SMITH EONA M	44 34359	FOA	PKLN	1172
SMITH EDWARO E	24 52644	OE	FOB6	2131

NAME	TEL. NO.	AGCY.	BLDG.	ROOM
SMITH EOWARO J	44 36320	PHS	PKLN	1A71
SMITH EDWARO PHD	24 52937	FOA	PKLN	1109
SMITH EOYTHE A	24 50523	FOA	FB8	1868
SMITH ELEANOR F	44 32185	HRA	PKLN	1559
SMITH ELIZABETH A	24 57097	OS	HEW	4300
SMITH ELIZABETH M	44 31320	HSA	PKLN	12A55
SMITH ELIZABETH R OR	44 34735	ADMHA	PKLN	8C22
SMITH ELMER L	24 57275	OS	HEW	1528
SMITH ELMER W	130 48982	SSA	ALTM	500
SMITH ELMO B	24 51833	OS	HEW	1055
SMITH ERNESTINE E	44 36790	PHS	PARK	114
SMITH F KIRBY	44 33520	FOA	PKLN	14B19
SMITH FANSEEN F K	24 57393	OS	SP	510A
SMITH FLONNIE	24 57166	OS	HEW	4334
SMITH FLORENCE A	23 58327	SSA	BCT2	207
SMITH FRANCES I	24 51567	FOA	FB8	5001
SMITH FRANKLIN	23 59175	SSA	BCT2	301
SMITH GAIL O	24 58020	OE	FOB6	4047
SMITH GARRICK E	44 36392	HRA	PKLN	10A13
SMITH GEORGE L	23 51630	SSA	IBM	302
SMITH GEORGE W	44 36710	ADMHA	RDKWL	854
SMITH GERALOINE H	44 31482	HRA	PKLN	9A55
SMITH GLASCO	44 34594	FOA	PKLN	18B45
SMITH GRACE	44 34973	FDA	PKLN	1172
SMITH GRACE E	44 34359	FDA	PKLN	1172
SMITH GRAOY	43 66893	HRA	FCB2	650
SMITH GWENDOLYN	24 57679	OE	FDB6	2098
SMITH H ROCHELLE	24 57944	OE	FOB6	2131
SMITH IDELLE P	443 4257	ADMHA	PKLN	8101
SMITH INA	44 34475	ADMHA	PKLN	1397
SMITH JACKIE	43 66336	HSA	FB3	11THFLR
SMITH JACQUELINE H	24 56201	OS	SP	7390
SMITH JAMES	24 52418	OE	ROB	3052
SMITH JAMES A	44 31470	HRA	PKLN	821
SMITH JAMES P	24 52757	OE	FOB6	1065
SMITH JAMES W	24 57386	OS	HEW	SB4
SMITH JANET E	24 50596	SRS	HEWS	2623
SMITH JANNIE J	24 50759	OHD	HEWS	3326
SMITH JEAN PAUL DR	44 36458	ADMHA	ROKWL	814
SMITH JEFFERY	44 51498	FDA	FB8	1056
SMITH JEFFERY E	24 57499	OS	HEW	1413
SMITH JILL M	49 64691	FOA	N29A	103
SMITH JILL STITT	44 33230	HSA	PKLN	13A56
SMITH JIMMYE L	24 59661	OE	DONO	4D30
SMITH JOANN	24 51068	FDA	FB8	6446
SMITH JOANNA M	44 33060	HSA	PKLN	1615
SMITH JOHN M	24 52217	OE	ROB	3633
SMITH JOHN P	34 42557	FDA	BLTV	BLTV
SMITH JOSEPH P	44 31689	PHS	PKLN	1B48
SMITH JOSEPH T	44 34577	ADMHA	ROKWL	832
SMITH JOSIE J	24 56943	FDA	FB8	6413
SMITH JOYCE	43 66684	HRA	FCB2	350
SMITH JOYCE C	24 58651	DE	FDB6	1009
SMITH JUDITH A	44 36380	HRA	PKLN	10A03
SMITH KAREN A	24 51801	OHD	HEWS	1010
SMITH KAREN T	44 33104	ADMHA	PKLN	9C08
SMITH KATERINE A	23 58277	SSA	BCT2	405
SMITH KATHERINE B	24 50161	SRS	HEWS	5617
SMITH KATHERINE M	24 59563	OHD	RDB	2611
SMITH KATHRYN	43 66180	HRA	FCB2	10FLR
SMITH KATHY S	24 56681	OS	HEW	3551
SMITH KAY E	23 58376	SSA	IBM	405
SMITH KENT	44 33320	FDA	PKLN	1386
SMITH LANDON	24 51291	FOA	FB8	1822
SMITH LANORA G	24 52201	OE	ROB	4669
SMITH LEE	43 66788	HRA	FCB2	422
SMITH LENORA E	24 58337	OE	FOB6	2061
SMITH LESLIE E	44 36320	PHS	PKLN	1A71
SMITH LIBBY B	44 3502D	FDA	TW	115
SMITH LINDA	24 59179	OS	HEW	1265F
SMITH LINDA D	23 597D3	SSA	WEBB	213
SMITH LINOA L	44 32870	HRA	PKLN	15A27
SMITH LORETTA J	23 52010	SSA	BCT2	612
SMITH LORETTA T	23 58266	SSA	BCT2	411
SMITH LOUISE D	24 56741	SRS	HEWS	5411
SMITH LOWELL W DR	43 66514	HRA	FCB2	322
SMITH LUCY M	44 338D0	FDA	PKLN	10B40
SMITH LULA W	24 52435	OE	ROB	4662
SMITH MABEL G	44 31616	HRA	PKLN	9A08
SMITH MACKAYE W	24 51194	FOA	FOB8	2026
SMITH MANNY H	23 52064	SSA	BCT2	509B
SMITH MANUEL R	24 51883	OS	SP	422F1
SMITH MARCIA	24 57284	OS	SP	522A
SMITH MARGARET	43 66165	HRA	FCB2	10THFLR
SMITH MARGARET L	44 31789	FOA	PKLN	16B45
SMITH MARGARET R	44 35315	FDA	PKLN	965
SMITH MARGUERITE M	44 31114	HSA	PKLN	5A12
SMITH MARIE L	24 50611	SRS	HEWS	2500
SMITH MARSHALL S	25 45680	NIE	B	714
SMITH MARY	44 31165	ADMHA	ROKWL	734
SMITH MARY A	24 59416	SRS	HEWS	2225
SMITH MARY A	24 57091	OE	FOB6	4012
SMITH MARY B	24 57556	OS	HEW	4342
SMITH MARY C	24 51631	HSA	HEWS	1525
SMITH MARY F	24 531D9	DHD	SP	308E
SMITH MARY K	24 52511	OE	ROB	4674
SMITH MARY L	24 51008	FDA	FB8	1876
SMITH MARY M	24 50786	SRS	HEWS	4316
SMITH MARYELLEN	43 66336	HSA	FCB3	11THFLR
SMITH MATTHEW C	24 51002	FDA	FB8	5444
SMITH MATTIE	25 45470	NIE	B	645
SMITH MATTIE A	24 57634	DHD	RDB	2614
SMITH MATTIE E	44 34515	ADMHA	RDKWL	505
SMITH MAXINE	43 66214	HSA	FCB3	11THFL
SMITH MERLENE Y	24 58447	ASE	FDB6	3072
SMITH MERTON V	47 24750	FDA	HEW	3718
SMITH MERTON V	24 51514	FDA	FB8	3117
SMITH MICHAEL	24 50986	OS	SP	636G
SMITH MICHEL F	24 51441	FDA	FB8	1825
SMITH MILDRED N	24 51096	FDA	FB8	5415
SMITH MURIEL F	44 33942	ADMHA	PKLN	10C06
SMITH MYRON M	24 52809	FDA	5011	123
SMITH NANCY C	24 51750	DE	ROB	4920
SMITH NANCY J	24 51668	HSA	HEWS	1620G
SMITH NANNETTE	24 51587	DHD	SP	319B
SMITH NEILSON F DR	44 34187	ADMHA	PKLN	8C26
SMITH NICHOLAS	23 58256	SSA	IBM	305B
SMITH DRA M	472 4721	DE	RDB	5707
SMITH PAMELA	24 52090	OS	TRPT	B724
SMITH PATRICIA A	24 57155	OS	SP	448G7
SMITH PEARL C	24 50247	DHD	HEWS	2326
SMITH PHYLLIS F	23 51128	SSA	GLEBE	818
SMITH PORTIAL A	24 51179	FDA	FB8	2415
SMITH RICHARD	24 56955	OS	NO	4541
SMITH RICHARD C DR	24 51671	HSA	HEWS	1532
SMITH RDBERT A III	24 57506	OS	ROB	4044
SMITH ROBERT H	44 36445	PHS	PKLN	18A46
SMITH RDBERT N	24 51137	FDA	FB8	B018
SMITH ROLAND R	776 6311	FDA	SPAL	
SMITH RDNALD	44 31273	ADMHA	PKLN	11AD5
SMITH ROSETTA	25 46057	NIE	B	645
SMITH RUBY	23 51195	SSA	BCT2	108
SMITH SALLY L	44 31791	ADMHA	ROKWL	702
SMITH SANDRA B	44 33846	ADMHA	PKLN	12C16
SMITH SANDRA S	44 31200	HRA	PKLN	820
SMITH SARAH JANE	44 34785	FDA	PARK	258
SMITH SCOTT A JR	24 56783	OS	HEW	3194C
SMITH SCDTT J	24 59703	OE	RDB	3522
SMITH SHARON C	24 59004	DHD	DONO	4941
SMITH SHARDN K	43 66230	HSA	FCB3	11THFLR
SMITH SHIRLEY	25 45766	NIE	B	819
SMITH SHIRLEY R	23 59738	SSA	BCT2	302
SMITH SKEE	24 57949	OE	FDB6	2095
SMITH SLATER A	44 33910	FDA	PKLN	8B12
SMITH STANLEY V DR	24 58392	ASE	FDB6	3073
SMITH STEPHANIE	24 59736	OE	DONO	4808
SMITH STEPHANIE B	44 33136	CDC	PARK	314
SMITH STEPHEN W	44 36113	FDA	TW	34
SMITH TENNA B	24 59004	DHD	HEWN	4661
SMITH TOMMIE	23 5865D	SSA	GLB	812
SMITH VALENTINE	24 52435	DE	ROB	4662
SMITH VALERIE	44 31967	PHS	PKLN	18A38
SMITH VERNDN NMI	776 6311	FDA	SPAL	
SMITH VIRGINIA B	24 58D91	ASE	FOB6	3141B
SMITH WANDA R	23 51256	SSA	BCT2	413
SMITH WILLIAM A	44 36414	FDA	PKLN	11BD5
SMITH WILLIAM E	24 51D27	FDA	FB8	2422
SMITH WILLIAM L	24 5D355	OE	DONO	17D9

NAME	TEL. NO.	AGCY.	BLDG.	ROOM
SMITH WILLIAM S	49 63200	FOA	N29A	1D22
SMITH WINIFREO	43 66126	HRA	FCB2	630
SMITH WRAY	47 23113	OS	SP	432E
SMOLKIN CHARLES	24 50925	OHO	HEWS	3024
SMYTH JON R	44 31260	HRA	PKLN	929
SMYTH LINDA	44 33726	AOMHA	PKLN	1897
SMYTHE CARMENCITA R	24 50413	SRS	HEWS	4120
SNAPP JAMES A	44 34735	AOMHA	PKLN	8C22
SNAVELY OAVIO R	44 33403	FDA	TW	140
SNEAO MARTHA M	24 57593	OS	SP	612E
SNEDDON LOIS A	23 58383	SSA	BCT2	406
SNEED EARL M	44 33326	FDA	PKLN	1063
SNEEO EDWIN D	24 51091	FDA	FB8	5468
SNEEO ELEANOR M	24 59004	OHD	HEW	4653
SNEEO ROBERT	24 52056	OS	TRPT	B320J
SNEED ROLAND	75 50593	OHD	OONO	5845
SNEIOAR PIERRETTE M	43 66744	HRA	FCB2	522
SNELL GWENOOLYN L	24 56069	OS	HEW	1000
SNELL MARIEA	44 32664	PHS	PKLN	1312
SNIDER JUDITH A	44 31310	HSA	PKLN	7A55
SNIOER PATRICIA	44 32755	HSA	PKLN	16A16
SNIGHT OAVIO	44 36728	AOMHA	ROKWL	209
SNIPPE HARM	49 65241	FOA	N29	223
SNOW CHARLES	24 59168	OS	HEW	1287
SNOW SHARON	24 52100	OS	TRPT	B110
SNOWOEN B OENISE	24 53077	OE	ROB	4636
SNOWOEN CAROLYN N	44 31333	AOMHA	PKLN	8C02
SNOWOEN JANICE	24 58145	OE	ROB	5051
SNOWOEN NORA V	44 32706	PHS	PKLN	1353
SNYOER BEN	24 52885	OHO	SP	309B3
SNYOER FREOERICK	49 66884	AOMHA	NIH10	3N262
SNYOER GLAOYS B	44 78477	OHO	HEWS	3423
SNYOER GRACE T	43 66308	HRA	FCB2	450
SNYOER KAREN A	23 51814	SSA	IBM	108
SNYOER LEO H	44 31054	HSA	PKLN	6A54
SNYOER LOUISE	44 36790	PHS	PARK	114
SNYOER MARVIN OR	44 36300	AOMHA	ROKWL	662
SNYOER MARY	44 31153	HSA	PKLN	7A55
SNYOER RICHARO	24 57509	OE	FOB	4132
SNYOER VERL W	24 52592	OE	ROB	3010
SOBEL LARRY	44 32808	HSA	PKLN	16A44
SOBEL SUZANNE B	43 66340	AOMHA	AOEL	224A
SOBELL SHARON	44 34515	AOMHA	ROKWL	505
SOBERMAN LAURA A	44 33836	AOMHA	PKLN	1493
SOBOL FRANCIS	25 45766	NIE	B	817
SOBOTA JOHN J JR	24 56570	OS	ROB	4044
SOBOTKA THOMAS J	24 51304	FOA	FB8	5044
SOOEN JOHN PAUL	24 57211	SRS	HEWS	5515
SOOEN PATRICIA K	43 66826	HSA	FCB3	330
SOOIE RENA M	44 33455	FDA	TW	407
SOEKEN OON	43 66274	ADMHA	ADEL	245
SOKOLOWER LEONARO	43 66160	HRA	FCB2	10THFLR
SOLARZ ANOREW K	24 50198	SRS	HEWS	5419
SOLOAN SHEILA	43 66156	HRA	FCB2	10FLR
SOLIZ ROBERT	43 66870	HRA	FCB2	622
SOLKOT ROY	44 33180	FOA	PKLN	11B40
SOLLIE VIRGINIA O	24 56453	OS	SP	625E2
SOLOMON BARBARA V	24 59404	OE	ROB	3624
SOLOMON CAROLYN G	24 57313	OS	SP	4430
SOLOMON EULA	25 45890	NIE	B	638
SOLOMON GERALO	24 51694	SRS	HEWS	4116
SOLOMON H PETER	44 32670	PHS	PKLN	17A13
SOLOMON HAIM M	24 51469	FOA	FB8	3434
SOLOMON HELEN W	24 57155	OS	SP	448G3
SOLOMON HUBERT L	24 51100	FOA	FB8	1052
SOLOMON JAN	24 58456	OE	FOB6	4079
SOLOMON JOEL M	49 64396	FOA	N29	318
SOLOMON JOSEPH L	24 58185	OE	FOB6	4128
SOLOMON MARIAN	44 32960	HRA	PKLN	15A44
SOLOMON MILOREO	44 34506	ADMHA	PKLN	15C05
SOLOMON SAMUEL H	24 58023	OS	HEW	1271J
SOLOMON SHARON L	24 57220	OS	HEW	1642
SOLOMON STANLEY H	44 32990	HSA	PKLN	1605
SOLOOK EOWARO	44 33560	FOA	PKLN	18B08
SOLOVEY OAVIO S	23 51101	SSA	WEBB	105A
SOLOW ANNE	43 66674	HRA	FCB2	350
SOLOW LAURIE J	44 34550	PHS	PKLN	1887
SOLTYS OOROTHY	24 50227		HEWS	4321
SOLYMOSSY ALFREO A MO	44 34730	FOA	PKLN	16B45

NAME	TEL. NO.	AGCY.	BLDG.	ROOM
SOMERS BRIAN	43 66150	HRA	FCB2	650
SOMERS LARINOA R	23 58384	SSA	BCT2	406
SOMERVILLE J BLAINE	75 57547	OS	OONO	3759
SOMERVILLE JOSEPH B	24 52146	OE	ROB	3053
SOMERVILLE RUTH	44 31717	FDA	PKLN	8B07
SOMERVILLE STEPHANIE	24 58807	OE	FOB	4169
SOMOGYI MARY	24 51212	FOA	FB8	4418
SOMSAK JOYCE G	44 36477	HSA	PKLN	13A19
SONG TONGSOO	24 58006	ASE	FOB6	3077
SONG TONGSOO	24 57633	ASE	FOB6	3147
SONKEN SELVIN	24 50953	SRS	HEWS	5311
SONNENBERG WILLIAM C	24 58352	ASE	FOB6	3060
SONNERGREN RICHARD T	24 59274	OE	ROB	4082
SONNTAG ELAINE G	395 3410	OS	NEOB	6003
SONTAG EO W	24 59722	OE	DONO	3129
SOPPER OALE W	24 57627	OS	SP	416G
SOPPER PATRICIA L	23 58513	SSA	GLEBE	800
SORENSEN ROBERT L	44 34340	FDA	PKLN	12B17
SOROKA IVAN S	44 32726	FDA	PKLN	1140
SOROKO SHARON	44 32185	HRA	PKLN	1559
SORRELS CAROL A	44 32440	ADMHA	ROKWL	704
SOTAK GENEVIEVE Z	44 33123	CDC	PARK	110
SOTAR STEPHEN L	24 53087	OE	FOB6	1083
SOTO CARMEN	44 32430	HSA	PKLN	749
SOTSKY OAVIO	130 42665	SSA	ALTM	760
SOTTEK TIMOTHY C	42 77194	FDA	SSP	1235B
SOUBRA JAMAL	44 34203	FOA	TWRL	38
SOUOER BARBARA	43 66150	HRA	FCB2	650
SOUDER DIANA	44 33566	ADMHA	PKLN	10104
SOUOER FREOERICK J	44 36320	PHS	PKLN	1A67
SOULEN NANCY	44 33582	AOMHA	ROKWL	746
SOURS ANNETTE J	24 52158	OHD	HEW	4544
SOUTHCOMB PATRICIA A	44 34750	FOA	PKLN	1662
SOUTHERLANO WILLIE R	44 33714	AOMHA	PKLN	6C25
SOVIERO CARMIN A	44 33240	FOA	PKLN	962
SOWERS BILL	25 46070	NIE	B	711
SOWERS SUSAN	23 58566	SSA	IBM	207A
SPAOACINO GEORGE L	44 36321	PHS	PKLN	1A71
SPADY WILLIAM G	25 45530	NIE	B	626
SPAIO STEPHEN L	24 51555	FOA	FB8	5044
SPAIO TERESA A	44 32900	HRA	PKLN	1586
SPAIN OANIEL M	44 32941	HRA	PKLN	1535
SPAIN JOHN P	44 34147	AOMHA	PKLN	13C20
SPAIN MILOREO	44 35490	FOA	PKLN	4B44
SPAIN SUSAN	44 35437	AOMHA	PKLN	15C04
SPALOING JOANNE L	24 50375	SRS	HEWS	5118
SPALOING MARCIA A	23 51820	SSA	WEBB	308
SPANER DR FRED	44 33665	ADMHA	PKLN	11C02
SPARACINO MICHAEL P	44 36647	HSA	PKLN	13A56
SPARER GERALO	44 32870	HRA	PKLN	15A27
SPARK HERBERT A	44 34647	FOA	CHAP	104
SPARKLIN LOIS	75 58838	OS	R	508
SPARKS STRONE	43 66415	HRA	FCB2	422
SPARNON RAYMOND L	44 35477	HSA	PKLN	4B07
SPARROW MARY J	44 36780	ADMHA	ROKWL	700
SPARROW SUZANNE	75 57447	OHO	OONO	5819
SPAULOING SANORA	24 52683	OE	ROB	3662
SPAULDING WILLIAM W	44 33050	HSA	PKLN	1607
SPEAKE JOAN A	44 32177	HSA	PKLN	1418
SPEAKE JOAN M	44 34193	ADMHA	PKLN	1294
SPEAKES MARY A	24 56811	PHS	HEWSP	712G
SPEAR ALMA L	44 31665	PHS	PKLN	1806
SPEAR MATTHEW	44 35014	HRA	PKLN	10A41
SPEARMAN LEONARO H O OR	24 59274	OE	ROB	4082
SPEARS OIANE	24 50959	OE	FOB6	3092A
SPEARS RAY	130 48312	OS	SS	G45
SPECTOR MOZART I	44 31180	HSA	PKLN	6A30
SPEER KATHRYN	44 31665	PHS	PKLN	1806
SPEIDEN ALICIA	44 34093	FDA	PKLN	7B20
SPEIRER CHRISTINE	44 32480	HSA	PKLN	1646
SPELL BRYAN	24 51933	OHO	SP	348F
SPELL EVA L	44 35368	FOA	BWV	924
SPENCE CHARLENE F	44 33867	AOMHA	PKLN	1399
SPENCE ELEANOR	44 32390	HRA	PKLN	11A02
SPENCE ELIZABETH	44 31620	HRA	PKLN	10A31
SPENCE RICHARO	44 32080	AOMHA	PKLN	1111
SPENCE ROSALIE	24 57828	OE	FOB6	2006
SPENCE YVONNE M	24 50104	SRS	HEWS	4618
SPENCER BETTY B	44 36837	FDA	PKLN	2A53

NAME	TEL. NO.	AGCY.	BLDG.	ROOM
SPENCER JAMES	44 31945	HSA	PKLN	14A40
SPENCER MARJORIE	23 51195	SSA	BCT2	108
SPENCER ROBERT L	44 36490	FDA	PKLN	13B21
SPENCER ROBERT T	44 33917	PHS	PKLN	1769
SPENCER ROLAND B	24 59700	OE	ROB	3069
SPENCER SYLVIA	24 52922	OE	R	421
SPENCER SYLVIA	24 52595	OE	RPT	421
SPENCER WILLIAM E	43 66530	HRA	FCB2	322
SPERLING FRANCES	44 33420	FDA	PKLN	6B24
SPERLING SAMUEL	44 33434	FDA	TW	413
SPHAR OALE	24 57032	OS	HEW	G719
SPHON JAMES A	24 51371	FDA	FB8	4842
SPICELY GEORGE A	24 58014	OE	FOB6	1159
SPICER JOYCE V	24 50877	SRS	HEWS	2120
SPICKLER MARTIN W	24 50177	OHO	HEWS	3128
SPIEGEL JOHN E	24 53109	OHO	SP	308E
SPIEGEL PAUL M	24 57773	OS	SP	4110
SPIEGELBLATT HENRY	24 50398	SRS	HEWS	4511
SPIEGELMAN LINDA R	44 31544	FOA	PKLN	4C03
SPIEGLER OANIELLE	44 34897	AOMHA	PKLN	10C03
SPIEGLER DONNA J F	44 36314	PHS	PKLN	17A55
SPIEGLER PIERRETTE A	24 59563	OHO	ROB	2611
SPIHER ALAN T JR	24 51186	FOA	FB8	4405
SPILLAN LARRY	24 50397		HEWS	4078
SPILLANE JAMES M OR	24 57292	OE	FOB6	2049
SPILLANE WILLIAM H OR	44 36504	AOMHA	ROKWL	108
SPILLER PHILIP C	44 32490	HRA	PKLN	9A07
SPILLER ROBERT M	44 31345	OS	PKLN	685
SPILLER S NATHAN	24 51829	OS	OONO	3708
SPILLERS JANET L	44 33446	FDA	CHAP	224
SPILLMAN ALICE	24 57629		HEWS	5312
SPINOEL SIONEY S	49 64705	FOA	N29A	3B19
SPINELLA JOSEPH	23 58621	SSA	BCT2	310
SPINNER LEVAUN H	23 58327	SSA	BCT2	207
SPITZ STEPHEN L	24 57733	OS	HEW	3265
SPITZER MURRAY	24 58195	OE	FOB6	4079
SPIVACK MARLENE	44 33724	AOMHA	PKLN	7103
SPIVEY RUSSELL J	49 64217	FOA	N29A	1B17
SPLITGERBER ROY A	44 99037	OE	ROB	4051
SPOHN WILLIAM O	44 33466	FDA	TWRL	7
SPORN DOUGLAS L	44 31527	FOA	PKLN	882
SPORN EUGENE M OR	24 51126	FDA	FB8	5050
SPORN PATRICIA A	42 77172	FDA	SSP	1222F
SPRAGGINS TINSLEY L	24 59896	OE	ROB	3653
SPRAGUE HOWARO A	44 32447	PHS	PKLN	1B48
SPRAGUE LISA	24 50323	OCSE	HEWS	1110
SPRAGUE MICHAEL A	44 33846	AOMHA	PKLN	12C16
SPRATLEY ERNELL	44 31490	HRA	PKLN	9A41
SPRAU OANIEL O	44 33403	FOA	TW	150
SPREWER BEVERLY J	23 58333	SSA	IBM	402
SPRIGGS BESSIE J	24 51226	FDA	FB8	B756
SPRIGGS CONSTANCE	24 59786	OE	ROB	5652
SPRIGGS MELVA	24 56090	OHO	HEW	5728
SPRINGER BESSE F	44 33180	FOA	PKLN	11B40
SPRINGER JANET A	24 51003	FOA	FB8	2009
SPRINGER JEFFREY B	44 34390	OS	PKLN	664
SPRINGMAN GOROON	44 34014	AOMHA	PKLN	7101
SPRINKLE KATHLEEN A	44 33722	FOA	PKLN	1274
SPRINTZIN ANORA	43 66450	HRA	FCB2	542
SPRINTZIN ARLENE J	44 32224	PHS	PKLN	3B26
SPROUSE BETTY J	44 33143	FDA	PKLN	1173
SPROW MERLE O	24 59751	OE	ROB	5068
SPRUILL EOITH	24 59431	OE	OONO	4140
SPRUILL LINDA B	49 61290	FOA	N29	430
SPRY JONATHAN T	44 33089	PHS	PKLN	4A10
SPUNGEN HOWARO S	44 34340	FOA	PKLN	12B17
SPUREGEON ANOREW JR	24 56140	OS	SP	516B
SPURLOCK OOROTHY E	44 33183	FDA	PKLN	7B26
SPURLOCK LANGLEY A	47 23069	OS	SP	637E2
SPURLOCK LAWRENCE M JR	24 52892	OHO	SP	344F
SQUALLS CORA L	24 52780	OE	ROB	4614
SQUIRE BEATRICE	23 58495	SSA	GLB	816
SQUIRE MARILYNN Z	24 50604	SRS	HEWS	4056
SRAVER CHARLES	44 32516	PHS	PKLN	577
SRENSEK STANLEY E	24 51114	FOA	FB8	6866
SROKA STEPHEN M	24 50452	SRS	HEWS	4200A
ST JOHN CHARLES N	24 52347	OE	ROB	3066
ST JOHN CHARLES N	24 52347	OE	ROB	3066
ST JOHN LARA R	44 33608	ADMHA	PKLN	11C10
ST LAWRENCE MARIE	24 52701	OE	ROB	4913
ST RAYMOND BERNARO H DR	44 33490	FDA	PKLN	14B04
STACEY BRIAN M	24 50967	OE	FOB	4029
STACEY NEVZER	25 46057	NIE	B	645
STACK ANN R	24 51170	FOA	FB8	3772
STACKHOUSE CHARLES	44 32530	HRA	PKLN	905
STAEHLE JOHN F	24 52720	OE	ROB	3642C
STAELENS CHARLOTTE M	24 56846	OE	FOB6	4132B
STAFFA JEFFREY	44 32978	FOA	PKLN	783
STAFFORO MARY J	44 34193	AOMHA	PKLN	1294
STAFFORO RUTHELLE O	24 50671	SRS	HEWS	4200C
STAFKO RALPH E	24 51254	FDA	FOB8	5807
STAGG MICHAEL O	44 34055	FOA	CHAP	202
STAHLER SARA	44 35173	AOMHA	PKLN	14C04
STAIGER BARBARA L	23 51111	SSA	WEBB	308
STAIRS SUSAN	25 45058	NIE	B	802
STAKES ROBERT W	43 66421	HSA	FCB3	330
STALEY ALENE	49 67093	OS	WSTWD	425
STALEY MILOREO B	47 22507	OE	FOB6	2031
STALEY WILLIAM	24 52859	OHO	SP	350G
STALFORO CHARLES	25 46271	NIE	B	815
STALIPER CONSTANCE	44 34617	HSA	PKLN	13A22
STALKER LAWRENCE	24 56776	OS	HEW	4440
STALLINGS GUINEVERE E	24 59873	OE	ROB	3030
STALLINGS SUSIE	47 23810	SRS	HEWS	3625
STAMBLER HOWARD B	43 66308	HRA	FCB2	450
STAMETS OOLORES M	44 33504	FDA	PKLN	10B19
STAMP EZELLIS J	24 56854	OS	SP	746F
STAMPLEY BONNIE J	24 57231	OS	HEW	3325
STANCEU JAMES	24 52866	OS	SP	3210
STANOAERT JOAN C	44 34730	FOA	PKLN	16B31
STANDARD ANNA L	44 34040	FOA	PKLN	1670
STANDER BESSIE	44 32620	HSA	PKLN	16A10
STANOIFER MILOREO A	24 50490	SRS	HEWS	4312
STANFIELO JEFFREY	24 56933	OS	HEW	3313
STANFORD ELINOR	43 66684	HRA	FCB2	350
STANFORO FRANKLIN P	44 36550	PHS	PKLN	3B26
STANFORO JOHANNA J	24 58040	OE	FOB6	3089
STANG PETER C	49 62664	FOA	N29	304
STANG ROGER H	44 33836	ADMHA	PKLN	1493
STANGL WILLIAM R	44 33414	FDA	PKLN	16B07
STANISLAWSKI ROBERT J	24 50977	SRS	HEWS	1416
STANLEY ELVIR	24 53232	OE	ROB	5717
STANLEY HOWARO A	44 33710	PHS	PKLN	17A29
STANLEY JOYCE A	44 32850	HRA	PKLN	15A38
STANLEY LLOYD W	44 33253	FOA	PKLN	4C03
STANLEY MIA	23 58591	SSA	IBM	205A
STANLEY SUSAN	44 31440	HSA	PKLN	7A39
STANLEY WILLIAM J	44 34845	HSA	PKLN	16A03
STANNE PETER	24 59234		HEWS	2216
STANSBURY BRENOA	75 58846	OS	R	512
STANT KENNETH	44 31300	HRA	PKLN	9A19
STANTON BARBARA J	24 56041	OS	HEW	1350
STANTON EVELYN S	44 31604	HRA	PKLN	9A22
STANTON JOYCE	44 36397	PHS	PKLN	1735
STAPLEFOOT CLAUDIA	24 57868	OE	FOB6	3096
STAPLES RAYMOND C	24 51410	FOA	FB8	6454
STARK JUOITH M	25 47934	NIE	M	705
STARK R R	24 52750	FOA	5011	209
STARKS ANDRIA B	43 66641	HSA	FCB3	330
STARKS EVELYN	43 66890	HRA	FCB2	650
STARKWEATHER LYNNE	24 51591	OHO	HEWS	1010
STARR SHELOON	44 31524	HRA	PKLN	957
STARUSZKIEWICZ WALTER F	24 57384	FDA	FB8	4472
STARVIS ELEANOR	43 66120	HRA	FCB2	522
STARZ OSCAR	24 52086	OS	TRPT	B817
STATEN JANICE	24 57054	PHS	HEWSP	702H
STATON BRENDA R	24 51226	FDA	FB8	B756
STATON ELORIOGE	49 66969	FOA	N29A	2B20
STAUFFER LEONARD J	42 77194	FDA	SSP	1235F
STAUNTON HENRY J	44 31884	PHS	PKLN	18A18
STAUNTON MARY A	24 56166	OS	SP	443H
STAUNTON PAULINE	43 66310	HRA	FCB2	550
STEAOHAM MARGIE	24 51603	OHO	HEWS	G311
STEADMAN CAROL	44 33380	FOA	PKLN	1485
STEARN JOAN	44 32016	HRA	PKLN	1227
STEARNS JACQUELINE K	44 36392	HRA	PKLN	10A13
STEBBINS SHIRLEY C	44 34040	FDA	PKLN	1672
STEEO SANDRA W	24 58156	OE	FOB6	2049

NAME	TEL. NO.	AGCY.	BLDG.	ROOM
STEELE EDWARD A	24 52913	FDA	FB8	5021
STEELE LAURINE	75 57499	OHD	HEWS	1010
STEELE MICHAEL L	44 31416	PHS	PKLN	17A30
STEELE SHIRLEY A	47 25123	ASE	FOB6	3003
STEEN JAMES D	47 23057	OHD	HEWN	4639A
STEEN JOHN A	42 77222	FDA	SSP	1345D
STEEN TILMAN	43 66160	HRA	FCB2	10THFLR
STEERS MARY M	24 58817	SRS	HEWS	4111
STEFAN GARY E	34 42557	FDA	BLTV	
STEFFENSEN JAMES P	24 58275	OE	DONO	1638
STEIDLE WALTER E	24 52315	DE	ROB	3523
STEIN HARVEY P PHD	44 33843	CDC	PARK	340
STEIN MIRIAM	44 33858	ADMHA	PKLN	9C15
STEIN RICHARD	24 51168	FDA	PKLN	4407
STEINAT RONNIE	44 36600	HSA	PKLN	715
STEINBERG LINDA A	44 31785	HSA	PKLN	14A12
STEINBERG LDUIS DR	43 66580	HRA	FCB2	450
STEINBERG MARK K	24 50853	SRS	HEWS	4520
STEINBERGER DIANE	44 33628	ADMHA	PKLN	11C03
STEINER ARCH K	25 45555	NIE	B	709
STEINER GERRY A	24 51294	FDA	PKLN	4824
STEINHARDT BRUCE	44 31134	HSA	PKLN	1436
STEINHARDT MATILDA	44 31910	ADMHA	PKLN	8C23
STEINHAUSER PAUL	44 79090	OE	ROB	4653
STEINHOUSE EDWARD	130 42679	OS	SS	546
STEINOUR PATRICIA	44 32593	ADMHA	PKLN	16C03
STELLER BONNIE J	23 51830	SSA	IBM	308
STELMACHOWICZ JDYCE	23 58650	SSA	GLB	812
STEM HELEN J	44 33050	HSA	PKLN	16D7
STEMBER GARY	24 51990	OE	ROB	3013
STENBAKKEN MARCEL M	44 32994	FDA	PKLN	762
STEPHANOS MAURA	44 33352	HSA	PKLN	1449
STEPHENS ANN L	24 531D9	OHD	SP	3D8E
STEPHENS C MDRRISDN	23 5182D	SSA	WEBB	3D8
STEPHENS DARL W	44 31834	HRA	PKLN	9D3
STEPHENS DIANNA L	23 58284	SSA	IBM	305
STEPHENS DDRDTHY M	44 33D1D	HSA	PKLN	1649
STEPHENS HUBIE G	24 51508	FDA	FB8	3157
STEPHENS KENTON E	24 5768D	ASE	SP	31DG
STEPHENS LAVERNE	24 57515	OS	SP	419E
STEPHENS MARGARET A	44 31785	HSA	PKLN	14A12
STEPHENS SANDRA E	44 31794	HSA	PKLN	13A19
STEPHENS SHARMAN V	44 31496	PHS	PKLN	172D
STEPHENS SIMONE B	44 32590	PHS	PKLN	16AD9
STEPHENSDN BARBARA J	44 3437D	OS	PKLN	657
STEPHENSDN KAROLYN E	44 36550	PHS	PKLN	3B26
STEPHENSDN MARILYN G	24 51561	FDA	FB8	3D13
STEPHENSON MILTON E	24 56D63	FDA	FB8	1D03
STEPNICK EDWARD W	47 23155	OS	HEW	570D
STEPONOWSKI PATRICIA F	44 367D7	HSA	PKLN	4B07
STEPPER EVELYN	44 31463	HSA	PKLN	1633
STEPPER HAROLD D	44 36410	FDA	PKLN	15B37
STEPTOE SHIRLEY C	24 51329	FDA	FB8	B3D5
STERLACCI MICHAEL A	24 56933	OS	HEW	3317
STERLING BARBARA J	24 57414	OS	SP	412G
STERLING CATHERINE	49 64713	FDA	N29	10D
STERN BARRY E	24 57982	ASE	SP	331G
STERN ETTA	43 66343	ADMHA	ADEL	218E
STERN JOYCE	24 53363	OE	FDB6	4D57
STERN LAWRENCE H	49 65394	FDA	N29	114
STERN NORMA J	43 6678D	HRA	FCB2	422
STERN RITA G	673 5541	SSA	UN	7D8
STEUBE GEORGE	44 36620	PHS	PKLN	1842
STEUBER ELLEN	24 53236	ASE	FOB6	3023
STEURY STEVEN R	44 33726	ADMHA	PKLN	1895
STEVAN LEE J	49 62691	FDA	N29	326
STEVAN MARY ANN	24 51457	FDA	FB8	3013
STEVANS NORMAN D	24 59072	SRS	HEWS	2418
STEVENS ARDYCE D	44 362D4	FDA	PKLN	5C26
STEVENS BARRY W	24 58946	OS	FOB6	4D95
STEVENS CAROL	44 33D26	FDA	PKLN	1356
STEVENS FRANK A	24 598D1	OE	RDB	3622
STEVENS IDA MAE	44 3242D	HRA	PKLN	11A33
STEVENS JOYCE A	44 31260	HRA	PKLN	929
STEVENS LENA	44 36233	FDA	PKLN	4B18
STEVENS LUCY	44 36664	ADMHA	RDKWL	743
STEVENS LYNN	43 66508	HRA	FCB2	422
STEVENS MARILYN	25 45450	NIE	B	642
STEVENS SHARON A	44 33230	HSA	PKLN	13A56

NAME	TEL. NO.	AGCY.	BLDG.	ROOM
STEVENS SHIRLEY	24 58857	OE	FOB6	3049
STEVENS WALTER B	24 52806	OE	ROB	4613
STEVENS WILLIAM A	44 32544	FDA	PKLN	13B08
STEVENSON CARMELITA M	24 50717	SRS	HEWS	5520
STEVENSON CONSTANCE M	24 51195	FDA	FB8	6836
STEVENSON DAN	24 56406	OS	HEW	3757
STEVENSON EARNESTINE M	44 32020	HRA	PKLN	8A20
STEVENSON H WAYNE	24 51061	FDA	FB8	3804
STEVENSON JACQUELINE E	47 22800	OE	FOB6	1083
STEVENSON JANICE	24 57426	OS	HEW	4700
STEVENSON SHARON V	24 52614	DE	ROB	5028
STEVENSON TALORIA A	44 31370	HRA	PKLN	8A10
STEVENSON VERNETTA	25 46000	NIE	B	819
STEWARD JOAN	44 36878	HRA	PKLN	10A19
STEWARD MARILYN J	44 32800	HRA	PKLN	1522
STEWARD SUSAN C	24 58940	OS	FOB6	4098
STEWARD YVDNNE	23 58268	SSA	IBM	206E
STEWART ALICE M	24 53194	SRS	HEWS	4132
STEWART ALONZA	24 59722	OE	DONO	3123
STEWART ARTHUR W	24 58145	OE	ROB	5051
STEWART BARBARA J	44 34590	PHS	PKLN	4A18
STEWART CARLOS G	24 52429	DE	ROB	3045
STEWART DAVID	24 52885	OHD	SP	309B
STEWART DDRDTHY L	24 59700	OE	RDB	3068
STEWART DORTHY	43 66113	HRA	FCB2	630
STEWART GLADYS M	24 58789	OE	FOB6	3113
STEWART GLDRIA M	24 50914	SRS	HEWS	5528
STEWART GRACE T	44 34264	HRA	PKLN	9A44
STEWART HARDLD F	44 36113	FDA	TWRL	34
STEWART JOHN D	44 36647	HSA	PKLN	13A56
STEWART JR FRANK M	24 56107	DS	SP	631H
STEWART LETTIE E	24 51357	FDA	FB8	6772
STEWART LINDA D	24 52432	DE	ROB	4318
STEWART MARGARET L	24 5819D	OE	FDB6	4147
STEWART MARGIE	44 31996	FDA	PKLN	4B41
STEWART MARY H	24 58972	OE	RDB	4068
STEWART MYRTLE M	43 665D1	HSA	FCB3	33D
STEWART NANCY	44 31794	HSA	PKLN	13A19
STEWART NATALIE	44 35490	FDA	PKLN	4B44
STEWART P M	24 51313	FDA	FB8	2D32
STEWART PATRICIA S	44 31458	HSA	PKLN	1623
STEWART PAULA A	44 3235D	HSA	PKLN	6A14
STEWART RDBERT D	43 6638D	HSA	FCB3	116D
STEWART RDSETTA V	24 5D5D9	SRS	HEWS	5D26
STEWART SHEILA	23 51790	SSA	IBM	2D8
STEWART WANDA L	24 5D887	HSA	HEWS	160D
STEWART WILLARD D	42 77178	FDA	SSP	1227A
STEWART WILLIAM F	44 32908	HRA	PKLN	817
STEYSKAL NEIL M	24 589D1	DS	SP	518D
STICKLES URSULA K	23 58550	SSA	WEBB	1D4
STIDHAM CHARLENE	49 67041	OS	WSTWD	437
STIGEN SONDRA D	24 57601	DS	HEWS	4413
STILES SAMUEL	43 66134	HRA	FCB2	65D
STILLMAN DR RICHARD	44 363D0	ADMHA	ROKWL	664
STILLMAN GEORGE A	44 33D2D	HSA	PKLN	1635
STILWELL JANET T	13D 44215	OS	SS	4A10
STILWELL JUDITH A	44 36392	HRA	PKLN	1DA13
STIMPERT BRDNWEN E	23 51834	SSA	IBM	4D6
STINE PATRICIA	47 2374D	DE	DDNO	4739
STINE PATRICIA K	24 59722	OE	RDB	2036
STINSON AUBREY	24 51D27	FDA	FB8	2422
STIPA NANCY	47 22946	SRS	HEWS	7065
STIPPICH GOLDIE M	49 67871	OS	WSTWD	42D
STITELY MICHAEL D	44 3159D	CDC	PARK	158
STITH CLARA	24 52188	SRS	HEWS	5D64
STITH LESLIE J	24 582D2	OE	FOB6	1D99
STITT VDNDA	24 52873	OHD	SP	315D2
STDCKDILL JAMES W	44 33175	ADMHA	PKLN	17C17
STOCKS NADMI	49 63160	FDA	N29A	3D08
STOCKSDALE IRENE E	24 56854	OS	SP	746F
STOCKSTILL LDIS J	24 57536	FDA	FB8	6816
STOCKTON DOROTHY J	24 5199D	OE	ROB	3D12
STODDARD BRADLEY A	23 58284	SSA	IBM	3D5C
STODDARD MARGARET M	24 51311	FDA	FB8	2D15
STDEL CARDL F	24 58D88	ASE	FDB6	3141E
STOKES EDWARD	24 5D401	SRS	HEWS	5613
STOKES HILCRESS A	24 52D06	OS	SP	739F
STOKES KATRINA	24 52D74	OS	TRPT	B716
STOKES RAYMDND C	24 51516	FDA	FB8	3D13

NAME	TEL. NO.	AGCY.	BLDG.	ROOM
STOKES TONYA J	24 53243	OS	HEW	3627
STOLCIS LOUIS R	44 33610	FOA	PKLN	11B26
STOLKER BUO	24 50828	OHD	OONO	3552
STOLLER GOLOIE B	44 34577	ADMHA	ROKWL	826
STOLOFF LEONARD	24 58417	FOA	FB8	4076
STOLOV JEROME J	44 31580	HRA	PKLN	11A17
STOLZ STEPHANIE B DR	44 34337	AOMHA	PKLN	10C14
STOLZENBACH C OARWIN	24 51022	ASE	FOB6	3159B
STONE ALMA L	49 63377	FDA	N29	B22
STONE ARTHUR W	24 57022	DS	HEW	1436
STONE CHARLES L	24 51435	FDA	FB8	6760
STDNE DR G BART	44 33608	ADMHA	PKLN	11C17
STONE JILL	24 58430	OE	SP	314G
STONE PAUL A	24 58771	OS	SP	5130
STONE SHELBY J	24 58132	DE	ROB	4072
STONECIPHER BUDDY F	44 33414	FDA	PKLN	16B07
STONECIPHER THDMAS	75 50593	OS	DOND	5825
STONEHILL ROBERT	24 59401	OE	FOB6	3044
STONEMAN VINCENT G	44 32330	HSA	PKLN	706
STONEY NAN N	24 57890	ASE	SP	307H
STODGENKE MARVIN	44 35114	HSA	PKLN	13A19
STORER PATRICIA A	42 77172	FDA	SSP	1222
STOREY WILLIAM M	23 58266	SSA	BCT2	411
STORM ALBERT S	24 25733	ASE	FOB6	3001F
STORMER WILLIAM L	24 58427	OE	FOB6	2107
STORY GEORGE E	24 51391	FDA	FB8	5880
STORY NANCY	42 64D55	OHD	SP	351G
STOTLER LARRY L	44 78960	OE	ROB	4621
STOTLER SUSAN K	24 57D0D	DS	SP	615F
STOUT NORMA O	44 3105D	HSA	PKLN	7AD8
STOUT THDMAS	130 470D7	OS	SS	622
STOUTSENBERGER ROSE E	24 56D43	OS	HEW	3556
STOVALL WILMA J	25 46D00	NIE	B	819
STOVENOUR ROBERT	24 59DD4	DHD	HEWN	4655
STOVER ELLEN S	44 36374	ADMHA	PKLN	17C26
STOVER GRACE A	44 31646	CDC	PARK	332
STOVER MARJORIE V	24 51133	FDA	FB8	2811
STDVER PENNY J	24 58020	OE	FOB6	2177
STOWE PETER	24 58364	OE	FOB6	3044
STOWELL BERYL S	44 35440	HRA	PKLN	10A30
STRACHAN JIM	44 34693	FDA	PKLN	981
STRACHAN JOHN M	44 31118	HSA	PKLN	5A38
STRACHAN LULA O	43 66815	HRA	FCB2	527
STRACHOCKI ALPHONSE	44 31882	HSA	PKLN	5A17
STRADFORD LINDA L	44 32263	FDA	PKLN	9B09
STRAHAN GENEVIEVE	44 31550	HRA	PKLN	918
STRAHLEY BETTY S	44 33010	HSA	PKLN	1649
STRAND RALPH A	24 51567	FDA	FB8	5DD1
STRASSER JEANNE C	44 35368	FDA	BWV	924
STRATMAN DAVID G	24 58280	OE	FOB6	4131
STRATMEYER MELVIN E	44 33466	FDA	TWRL	38
STRATTON DIANE C	24 58141	DS	SP	446F6
STRATTON EVELYN	24 56996	DE	FDB6	4D13
STRAUB K MARY	44 33346	HRA	PKLN	11A33
STRAUB RAYMOND T	44 32475	PHS	PKLN	3B26
STRAUCH JDHN H	47 23184	OS	HEW	5735
STRAUCH KENNETH T OR	44 33930	PHS	PKLN	43D
STRAUSER LOIS I	44 34463	FDA	PKLN	767
STREET FRANCIS G	24 50157	SRS	HEWS	1311
STREET MARVA	24 59168	OS	HEW	1655G
STREET THEODORE C	24 57356	DS	HEW	1089
STREICHER ROBERT E JR DR	43 66211	HSA	FCB3	112D
STREIMER ROBERT	13D 4947D	SSA	EHR	202
STRIBLING JESS H JR	44 3177D	DS	PKLN	688
STRIETER GAIL M	44 32296	FDA	TWRL	5
STRIGGLES JAMES	24 56126	DS	HEW	1314
STRINGER GAIL	44 36728	ADMHA	ROKWL	209
STRINGER STANLEY A	44 34320	FDA	PKLN	14B31
STRINGFELLOW DORDTHY E	24 5D466	FDA	FB8	1474
STRNAD JOSEPH J	24 574D9	OS	SP	551D1
STROHMEYER NANCY E	44 32410	FDA	PKLN	1481
STROM JDHN D	23 58537	SSA	GLEBE	817
STROMAN INDIA	44 3474D	FDA	PKLN	16B45
STROMAN MARY M	24 52056	OS	TRPT	B611
STROMSEN HAROLD R	24 59091	OE	ROB	3D45
STRONG ELLA T	24 51168	FDA	FB8	4405
STRONG MARY ANN	44 34093	FDA	PKLN	7B20
STRONG PENELOPE H	24 56388	OS	SP	743H
STRONG ROBIN	24 51226	FDA	FB8	B672

NAME	TEL. NO.	AGCY.	BLDG.	RODM
STROSNIOER GRACE	49 69125	HRA	FB	402
STROTHER HAZEL B	24 56841	OS	SP	7330
STRDTT MARY C	49 65241	FDA	N29	232
STROUTH JANET L	44 35182	FDA	PKLN	17B34
STRUCKO ANTHONY	130 49389	OS	SS	2121
STRUMPF GEORGE B	44 34106	HSA	PKLN	1205
STUART JOHANNES DR	44 32610	CDC	PKLN	17B19
STUBBS GDRDON E	44 33917	PHS	PKLN	1769
STUBBS KEITH M	24 58450	OE	FOB6	1014A
STUBBS MIRIAM M	24 50629	OHD	HEWS	3129
STUBER THOMAS	130 42705	DS	SS	G45
STUCKART ROBERT	44 32965	FDA	CHAP	10
STUCKEY JACQUELINE E	24 50670	SRS	HEWS	2114
STUOOS BETTY D	44 31976	PHS	PKLN	14A18
STUOENBERG MABLE E	44 33373	ADMHA	PKLN	1599
STULL ARNDLD R	49 63377	FDA	N29	B22
STULL PAULA M	44 34555	FDA	PKLN	7B37
STULTZ BARBARA A	24 50254	SRS	HEWS	4517
STUMP OENNIS E JR	24 50055	SRS	HEWS	4624
STUMP RDBERT	25 45310	NIE	B	600
STURDIVANT BRENDA	49 65241	FDA	N29	231
STURDIVANT LOTTIE	43 66204	HRA	FCB2	350
STURDIVANT WALTER	24 5D770	OS	HEWS	GD46
STURGHILL LARENCE	24 51D71	FDA	FB8	2414
STURM HERMAN M	43 6674D	HRA	FCB2	522
STURM MARY A	23 51833	SSA	IBM	4D6
STURMAN MICHAEL	24 56151	OS	SP	509G
STURNIDLD PAT	43 66308	HRA	FCB2	441
STUTSKY MARCIA L	44 31457	HSA	PKLN	1623
STUVE DONALD	44 35D3D	ADMHA	PKLN	12C15
SUARD STEVE	44 36477	HSA	PKLN	13A19
SUAZO MARY	24 57525	DE	ROB	3514
SUBELL RICHARD S	44 3352D	FDA	PKLN	14B19
SUBOTNIK NORMAN	24 5181D	DHD	SP	322F
SUDDENDORF RONALD	24 5829D	FDA	FB8	4832
SUDIA CECELIA	75 5774D	DS	DONO	572DB
SUE LING MARLENE F	24 51226	FDA	FB8	B672
SUGAR JONATHAN	44 3643D	HRA	PKLN	1213
SUGARMAN SYLVAN	44 31768	FDA	PKLN	1188
SUGGS ALVERTA	57 47575	ADMHA	WAW	115
SUGGS CLARENCE L SR	24 53371	DE	ROB	4621
SUGGS DIANE P	24 50313	SRS	HEWS	5225
SUGGS RDBERT C	24 52829	DE	ROB	3045
SULKDWSKI THDMAS S	24 51107	FDA	FB8	4813
SULLENGER CARL E	44 32436	FDA	CHAP	1D9
SULLENTROP FRANCES	49 66D53	HRA	NIH31	3B13
SULLIVAN AMANDA CARDL	23 58348	SSA	BCT2	3D3
SULLIVAN BERNADINE	44 32958	ADMHA	PKLN	16C21
SULLIVAN CALVIN	43 66144	HRA	FCB2	65D
SULLIVAN CHARLES	44 33690	FDA	PKLN	8B3D
SULLIVAN EDWARD K	25 45766	NIE	B	817
SULLIVAN EDWIN M	24 57D97	OS	HEW	430D
SULLIVAN ELSIE M	44 3243D	HSA	PKLN	749
SULLIVAN FRANCES P	44 32898	FDA	PKLN	1155
SULLIVAN JERDME G	23 51428	SSA	GLB	815
SULLIVAN JDHN T	49 6335D	FDA	N29A	2C11
SULLIVAN KATHLEEN M	24 59815	OE	DDND	4942
SULLIVAN LDUISE	24 58867	DE	FOB6	2065A
SULLIVAN M EDWARD	24 58488	OE	FDB6	2181
SULLIVAN MAUREEN	44 3672D	ADMHA	RDKWL	64D
SULLIVAN PATRICIA	24 59815	DE	RDB	2D15
SULLIVAN PATRICIA M	44 3246D	HSA	PKLN	1433
SULLIVAN PHILIP P	24 58791	DS	SP	539H
SULLIVAN REGINA	49 61833	HRA	NIH31	4C17
SULLIVAN ROSE M	47 2374D	DE	DDND	4942
SULLIVAN TERRENCE	24 52595	DE	RPT	421
SULLIVAN WILLIAM C JR	25 45620	NIE	M	72D
SUMMA DDMENICK B	44 32354	FDA	PKLN	499
SUMMERFIELD JACK N	24 56741	SRS	HEWS	
SUMMERLIN FLORENCE	44 34517	ADMHA	ROKWL	505
SUMMERDUR CARDLYN	44 3117D	HSA	PKLN	6A43
SUMMERDUR PAULA C	44 31195	HRA	PKLN	81C
SUMMERS DARYL	24 52862	OHD	SP	321D
SUMMERS ETHAN P	49 65564	FDA	N29	418
SUMMERS GLENNA L	24 51DD6	FDA	FB8	547D
SUMMERS JAMES	24 51D96	FDA	FB8	54D5
SUMMERS JAMES W	44 3248D	HSA	PKLN	1646
SUMMERS JERDME C	24 52422	DE	RDB	4621
SUMMERS SHIRLEY	25 451D7	NIE	M	718

NAME	TEL. NO.	AGCY.	BLDG.	ROOM
SUMSER RAYMONO J	24 52133	OS	TRPT	B432
SUNNENBLICK SAMUEL J MO	44 33560	FOA	PKLN	12B25
SUNTUM JAMES J	44 36627	AOMHA	ROKWL	826
SUOMI JOHN O	44 34802	PHS	PKLN	1703
SURACI FLORENCE P	44 32063	HSA	PKLN	14A03
SURGEON RAYMONO	44 34557	FDA	PKLN	7B43
SURLES EVELYN B	44 32356	FDA	TWRL	2
SUROSKY LEONORA	44 34326	HRA	PKLN	1025
SURRATT CHERYL O	24 58404	OE	FOB6	1102
SURRICK JOHN E	47 23066	OS	SP	632E1
SUSMAN RALPH W	24 57038	DHD	SP	300E
SUTHERLAND EDITH	44 34515	ADMHA	RDKWL	505
SUTHERLANO HELEN K	44 32075	PHS	PKLN	17A13
SUTHERLANO KAREN L	44 32836	FDA	PKLN	10B10
SUTHERLANO LOUISE V	24 52488	OE	ROB	3125B
SUTHERLAND SHIRLEY B	24 50421	SRS	HEWS	5232
SUTTER RONALD N	24 50962	DS	HEWS	4431
SUTTICE ROSE M	24 51643	HSA	HEWS	1062
SUTTON ALAN C	43 66236	HSA	FCB3	1145
SUTTON ALTHEA N	24 50050	SRS	HEWS	4529
SUTTON CHARLES	24 51226	FDA	FB8	B756
SUTTON CYNTHIA E	24 51123	FDA	FB8	5058
SUTTON DONALD R	24 51644	HSA	HEWS	1626
SUTTON FRANCINE	24 52856	OHD	SP	350G
SUTTON JERRY	24 52890	OHO	SP	336E
SUTTON KATHRYN A	24 56080	OS	HEW	G720
SUTTON MAXINE	25 45470	NIE	B	645
SUTTON NITA J	44 33680	CDC	PARK	318
SUTTON STAFFORD B	24 51460	FDA	FB8	5318
SUZUKI MICHIO	24 51724	SRS	HEWS	5110
SUZUKI NAMIKO	44 33352	HSA	PKLN	1449
SWAIN ANN A	44 31370	HRA	PKLN	8A10
SWAIN MARGARET	44 33780	HSA	PKLN	14A31
SWALES LINDA	24 5D717	SRS	HEWS	552D
SWALM ALICE	23 58526	SSA	GLEBE	8D1
SWANN ATHERINE E	24 58932	SRS	HEWS	4D04
SWANN INEZ	23 58445	SSA	BCT2	101
SWANN JANICE L	24 52673	DE	RDB	3662
SWANN MADGE R	44 36392	HRA	PKLN	1DA13
SWANN PATRICIA A	44 33843	CDC	PARK	34D
SWANN WILBERTA E	44 31431	HRA	PKLN	945
SWANSON RICHARD C	44 34667	FDA	PKLN	1275
SWANSON WENOY E	23 58250	SSA	BCT2	308
SWARTHOUT HELEN	49 69181	HRA	FB	4C04
SWARTWOOD WILLIAM R	24 56570	OS	ROB	4D26
SWARTZ RICHARD E	75 577D3	OS	DONO	3754
SWARTZENTRUBER AMMON A	24 51460	FDA	FB8	3446
SWARZAK JANET A	49 66291	FDA	N29	209
SWEENEY BARBARA M	24 50D82	OHD	HEWS	3125
SWEENEY DANA H	44 32970	HRA	PKLN	15A16
SWEENEY JAMES H	23 58335	SSA	BCT2	207
SWEENEY SEAN	24 52143	DHD	HEW	465D
SWEENEY TERENCE A	44 33695	FDA	PKLN	1DB1D
SWEENEY TINA W	23 58368	SSA	IBM	305D
SWEIGART DONALD	24 52855	OHD	SP	348F
SWEIGART GAY A	23 51814	SSA	IBM	1D8
SWENSON NELLA J	24 52103	OS	TRPT	B110
SWEROCK LEDNA	44 32214	PHS	PKLN	1741
SWERSKY GAYLORD	24 59247	SRS	HEWS	2117
SWETTER DDNALD A DR	44 34246	HSA	PKLN	5A11
SWICK ESTHER	24 52424	OE	ROB	4674
SWICORD MAYS L	44 3384D	FDA	TW	7D3
SWIFT ALICE	43 66383	HRA	FCB2	55D
SWIFT MARIETTA	44 36790	PHS	PARK	114
SWIGGARD CYNTHIA G	23 51830	SSA	IBM	3D8
SWIM RICHARD O	24 57411	OS	SP	532H1
SWINDELL ROSE M	49 67041	DS	WSTWD	437
SWITZER GEORGE W	24 56697	OS	HEW	G32D
SWITZKO OLGA	23 58591	SSA	IBM	205G
SWOFFORD SUSAN E	24 5D548	OHD	HEWS	3127
SWOMLEY UTHA J	44 36060	FDA	PKLN	14B26
SWOPE ELIZABETH K	44 33376	ADMHA	PKLN	7C26
SYBOR ADRIAN	44 3544D	HRA	PKLN	10A3D
SYDNOR NORRIS W	24 56681	OS	HEW	3549
SYKES CHARLES A	24 57225	OS	HEW	4426B
SYKES PATRICIA A	44 32234	FDA	PKLN	4B06
SYKES STEPHEN M	44 32368	FDA	TWRL	17
SYLVAIN DONALD B	49 69181	HRA	FB	4C16
SYLVESTER CHARLES M	24 52184	SRS	HEWS	5054

NAME	TEL. NO.	AGCY.	BLDG.	ROOM
SYLVIA ARTIS	24 57721	OS	SP	722A
SYLVIA DUANE S	24 51012	FDA	FB8	2062
SYMONDS JUNE	44 34370	OS	PKLN	657
SYMONS RUSSELL J	24 56570	OS	ROB	4026
SYNER WARREN F	24 51528	FDA	FB8	B050
SYPKENS BRUCE	24 52821	OS	HEW	1614
SYROTENKO LUDMILLA PHD	44 34216	CDC	PARK	328
SZAFRAN JACK E	44 31874	PHS	PKLN	18A03
SZAFRANSKI PATRICIA A	43 66336	HSA	FCB	11THFLR
SZAL MARY T	23 51242	SSA	WEBB	211
SZARA DR STEPHEN I	44 36300	ADMHA	RDKWL	660
SZPAKOWSKI HELEN	24 50612		HEWS	25DD
SZYMANOWSKI LOUISA M	44 34432	FDA	PKLN	5C05
TABAK MARK	44 33708	HSA	PKLN	16A39
TABB JESSIE C	43 66120	HRA	FCB2	522
TABER JOHN	24 51463	OE	RDB	5707
TABLER GRAYSON B	24 51236	FDA	FB8	3321
TABLER KENNETH A	24 58766	ASE	FOB6	3137
TABOR EOWARD	49 64288	FDA	N29	311
TABOR LYNN H	24 5D431	OHD	HEWS	3225
TACCIND E JDSEPH	44 34D03	FDA	PKLN	4B32
TAETLE SHIRLEY	44 33825	ADMHA	PKLN	12C04
TAFF MELVILLE	44 33163	HSA	PKLN	729
TAFFEL SELMA M	44 31490	HRA	PKLN	9A41
TAFT WILLIAM H IV	24 57741	OS	SP	722A
TAI JDSEPH	49 61651	FDA	N29	423
TAIRA TOY	44 33596	GAO	PARK	130
TAIT DARLENE M	44 32368	FDA	TWRL	5
TALBERT WILBUR D	44 32544	FDA	PKLN	13B08
TALBDT KAY A	44 36483	ADMHA	RDKWL	1D5
TALBDT LENNES A JR	44 33067	PHS	PKLN	4A15
TALBOTT MARY S	23 51D37	SSA	WEBB	31D
TALBOTT WILLIAM U	43 66528	HRA	FCB2	33D
TALESNIK GARY M	75 57613	DS	SP	544G
TALIAFERRO B A	24 51424	FDA	FB8	2756
TALIAFERRO RUTH J	24 51D24	FDA	FB8	2D23
TALLEY CARLEEN Y	24 52966	DS	SP	435G
TALLEY GILE	44 36687	ADMHA	RDKWL	1D8
TALLEY MARY	24 58927	OHD	SP	348E
TALLEY TAWANA	24 51843	DS	HEW	1278
TALLEY WILLARD W JR	43 66450	HRA	FCB2	542
TALTDN JEWEL H	24 53460		HEWS	2D68
TALTDN MAJDR	47 23804	SRS	HEWS	3627
TALTDN MDRRIS L	24 5D198	SRS	HEWS	5415
TANDSKI BETH	43 66584	HRA	FCB2	45D
TANER JACLYN	24 57121	OS	HEWS	4422
TANGUAY PETER G	43 66744	HRA	FCB2	522
TANGUAY SUZI	130 4D198	DS	SS	636
TANKSLEY FRANCES R	24 5D132	SRS	HEWS	5321
TANNER MARGARET E	24 5D67D		HEWS	2114
TANO MERVYN L	24 56113	DHD	SP	316E
TANSEY CHRISTINE L	24 53186	OHD	HEWS	3520
TANSEY MAURICE B	24 53390	OE	RDB	4642
TANZYUS VICKI L	34 42556	FDA	BLTV	
TAPERT ALLAN C	44 31365	FDA	CHAP	32DD
TAPMAN MURIEL	24 59793	OE	RDB	5652
TARCZA ELSIE	24 51D40	FDA	FB8	2884
TARDIF SHIRLEY A	44 333D4	HRA	PKLN	85D
TARLAIAN RDNALD C	24 5276D	OE	RDB	50D8
TARR JOSEPH M	24 57D31	OS	HEW	G719
TARR RDBERT H	24 57545	OS	HEW	4036
TASCA EDWARD R	443 32D4D	GAD	PARK	120
TASCHMAN HARVEY DR	44 33556	ADMHA	RDKWL	513
TASCHNER JOHN C	44 33426	FDA	TW	128
TASHJIAN HELEN A	24 58429	ASE	FOB6	3D72
TATE LDUIS W	24 57386	DS	HEW	SB4
TATE WENDELL	24 58259	DE	FOB6	LDBBY
TATE YVONNE	24 56291	OS	HEW	1285
TATUM BARBARA J	24 57811	OE	RDB	59D9
TATUM LEMDYNE	44 79025	DE	ROB	4621
TAUBE CARL A	44 33343	ADMHA	PKLN	18C17
TAUBER SHIRLEY	44 33807	ADMHA	PKLN	6C02
TAUBMAN LAWRENCE	44 3443D	FDA	PKLN	4C25
TAVAN NDRMAN J	24 57189	DS	HEW	GD21
TAVANI CLEDNICE	24 5D441	OHD	HEW	426D
TAVERNER ERNEST W	44 3159D	CDC	PARK	158
TAVES MARVIN	24 52143	OHD	HEW	4273
TAVOULARIS PIERRE	23 58338	SSA	WEBB	209
TAYBRON ANN	75 5D593	DS	DOND	555D

NAME	TEL. NO.	AGCY.	BLDG.	ROOM
TAYLOR ARLENE	75 50588	OHO	DONO	5564
TAYLOR AUBREY J	24 57502	OS	HEW	1427
TAYLOR AUGUSTINE A	24 50817	SRS	HEWS	G115B
TAYLOR BETTYE J	24 52120	OS	TRPT	B731
TAYLOR BRUCE F	44 34276	FDA	PKLN	8C03
TAYLOR BURTON M	24 57220	OS	HEW	1656
TAYLOR CARLIS A	24 50596	SRS	HEWS	2627
TAYLOR CARRIE E	24 58275	OE	OONO	1637
TAYLOR CENNIE B	24 58707	OE	FOB	1127
TAYLOR CHARLENE L	43 66340	AOMHA	ADEL	202
TAYLOR CHARLES O	24 52084	OS	TRPT	B814
TAYLOR CHRISTINE M	44 32134	HRA	PKLN	1035
TAYLOR CLEVE W	44 36660	PHS	PKLN	1744
TAYLOR OANIEL	44 32800	HRA	PKLN	1522
TAYLOR OONALO T	44 34543	ADMHA	PKLN	13C05
TAYLOR OORIS	75 57800	OS	DONO	5738
TAYLOR EDWIN J	24 56995	OS	SP	737F
TAYLOR ELIZABETH	24 52170	OS	HEW	4711
TAYLOR ELSIE	44 34223	ADMHA	PKLN	6C03
TAYLOR ERNESTINE	44 33334	ADMHA	PKLN	13C20
TAYLOR ETHEL R	44 31050	HSA	PKLN	7A08
TAYLOR FAITH M	24 59506	OE	ROB	3907
TAYLOR FLORENCE R	24 59506	OE	ROB	3919
TAYLOR FLORENCE V	24 59727	OE	ROB	4018
TAYLOR FRANCES J	44 31667	FOA	PKLN	4C04
TAYLOR FREOERICK W	25 50388	OE	ROB	3636
TAYLOR GERALOINE M	24 56264	OS	HEW	G082
TAYLOR GLEN R	43 66538	HRA	FCB2	344
TAYLOR GLORIA F	24 56243	OS	HEW	G065
TAYLOR H W	44 33333	FOA	PKLN	1377
TAYLOR H W JR	44 36620	PHS	PKLN	1842
TAYLOR HELEN Y	23 51600	SSA	GLEBE	807
TAYLOR J S	24 51225	FOA	FB8	2012
TAYLOR JACK C	44 32280	FOA	PKLN	6B37
TAYLOR JACQUELINE O	24 57505	OS	ROB	4044
TAYLOR JAMES E	24 50907	OHO	HEWS	2330
TAYLOR JAMES R	24 53092	FOA	FB8	3821
TAYLOR JAMES R	23 51830	SSA	IBM	308
TAYLOR JANET S	25 45830	NIE	B	808
TAYLOR JEAN M PH O	24 51030	FOA	FB8	5748
TAYLOR JOSEPHINE L	24 59736	OE	OONO	4163
TAYLOR JOYCE	24 50877	SRS	HEWS	2124
TAYLOR KARON P	44 31874	PHS	PKLN	18A03
TAYLOR KEITH	43 66736	HRA	FCB2	522
TAYLOR KENNETH E OVM	44 34500	FDA	PKLN	771
TAYLOR L OAVIO	24 56941	OS	SP	536E
TAYLOR LAWRENCE E	24 56419	OS	SP	442H
TAYLOR LILLIE L	24 50111	SRS	HEWS	4621
TAYLOR LOOMIS	24 56071	OS	HEW	4352
TAYLOR M CLINT	34 42557	FOA	BLTV	
TAYLOR MAGGIE	24 52221	OE	ROB	5717
TAYLOR MARCIA	44 34375	ADMHA	PKLN	16C10
TAYLOR MARSHA	24 50652	OHD	HEWS	3110
TAYLOR MARY	44 34703	AOMHA	PKLN	1686
TAYLOR MARY JO	24 51060	FOA	FB8	5034
TAYLOR MARY S	23 58275	SSA	BCT2	415
TAYLOR MICHAEL	44 36340	OS	PKLN	974
TAYLOR MILOREO	44 34127	ADMHA	PKLN	799
TAYLOR NINA C	44 31636	FOA	PKLN	9B23
TAYLOR ROBERT E	44 32270	HSA	PKLN	7A55
TAYLOR ROBERT W	24 59267	SRS	HEWS	2500
TAYLOR ROMA L	44 35114	HSA	PKLN	13A19
TAYLOR S OOUGLAS	49 66100	FOA	N29A	2C11
TAYLOR SAMUEL S	44 3111D	HSA	PKLN	7A09
TAYLOR SHARON	43 66390	HRA	FCB2	550
TAYLOR STEVENTH	24 59225	OE	ROB	3122A
TAYLOR THOMAS J	24 52153	OS	HEW	1079
TAYLOR VIVIAN F	44 33210	FOA	PKLN	15B08
TAYLOR WILLIAM C	23 58426	SSA	BCT2	402B
TAYLOR WILLIE F	24 57674	OS	HEW	1617
TEACHUM CAROL J	44 33185	HRA	PKLN	1515
TEAL FREO	24 59281	OHD	SP	340G2
TEAMER ALICE M	24 50452	SRS	HEWS	4200A
TEBBEN MARIAN P	44 32525	HRA	PKLN	953
TEBBUTT JANE	44 34985	HSA	PKLN	16A30
TEOROW OORIS	44 34877	AKMHA	ROKWL	838
TEEGAROEN JAMES C	44 34223	AOMHA	PKLN	6C03
TEEL JEANNE F	44 32573	FOA	TW	118
TEETS FRANK H	44 32943	PHS	PKLN	1A68
TEETS G LEE	44 31800	HRA	PKLN	11A56
TEITELBAUM LOIS A	44 31766	FOA	PKLN	1164
TEITLER RUTH C	130 43910	OS	SS	2111
TEJEOA BARBARA W	44 78368	FOA	AGRI	4806
TELLES NORMAN C OR	44 36220	FOA	TW	527
TEMPLE ROBERT J	44 34181	FOA	PKLN	13B39
TEMPLEMON WARREN V	24 59237	SRS	HEWS	2230
TEMPLETON GARY O	23 58584	SSA	IBM	102
TEMPLETON JOAN M	44 33390	FOA	PKLN	7B38
TEMPLETON KENNETH E	44 36896	HSA	PKLN	1616
TENCH A GAIL	24 50481	OS	SP	538H
TENENBAUM JACK	43 66140	HRA	FCB2	650
TENLEY JR ERNEST B	44 32530	HRA	PKLN	905
TENNEY HELEN I	44 36520	HRA	PKLN	10A54
TENNYSON ELEANOR C	44 32354	FOA	PKLN	499
TEOOORESCHU HILARY	44 34608	HSA	PKLN	744
TEPER SUSAN A	44 33717	ADMHA	PKLN	6C12
TEPLITZKY SANFORD V	130 47328	OS	SS	538
TERANGO LOUIE L	24 50085	OHD	HEWS	3232
TERBUSH LEE E	42 77230	FDA	SSP	1351H
TERESA JOSEPH G	24 53184	ASE	FOB6	3153D
TERGIS JAMES J	24 56176	OS	SP	734D
TERKOSKI MARY	23 51195	SSA	BCT2	108
TERMAN STEPHEN	944 36340	OS	PKLN	974
TERMINI JULIA I	44 33940	AOMHA	PKLN	9C18
TERPILAK MICHAEL S	44 33426	FOA	TW	123
TERPSTRA JAKE	75 57447	OHO	OONO	5809
TERR PAUL L	44 31626	HRA	PKLN	8A3D
TERRELL ROBERT L	24 58990	SRS	HEWS	2626
TERRY CLENENTEEN	23 58448	SSA	BCT2	210
TERRY OARLENE C	23 58505	SSA	GLEBE	811
TERRY JUDITH N	24 59878	OE	ROB	3636
TERRY MARIE	44 34527	ADMHA	PKLN	10C18
TERRY PATRICIA J	24 51505	FDA	FB8	5816
TERRY PAULINE	44 33660	FOA	PKLN	11B06
TERRY RALPH C	24 53266	FOA	FB8	3082
TERRY RICAROO S	44 31567	FDA	PKLN	6B45
TERRY RUBIZELL	24 51002	FOA	FB8	6430
TERRY RUTH R	44 32073	HSA	PKLN	14A17
TERSELIC RICHARO A	44 34154	FOA	PKLN	13B44
TERSILLO FRANCES	24 51298	FOA	FB8	3321
TESKE RICHARO H	344 2556	FOA	BLTV	
TESSMER JAMES E	44 32830	FOA	PKLN	7B21
TESTOFF ARTHUR	44 31516	HRA	PKLN	1134
TETZLOFF IRMA	47 23D57	OHO	HEW	4651
THACKER JOHN T	24 51226	FOA	FB8	B756
THALER RUTH M	44 34127	AOMHA	PKLN	799
THATCHER STEVE R	23 58242	SSA	WEBB	308
THEALL DAVID O	24 56035	OS	SP	537F2
THEIL PETER	24 53363	OE	FOB6	4057
THEIS HENRY W	43 66361	HSA	FCB3	11THFLR
THEOPHILE ANGELA L	44 3650D	AOMHA	ROKWL	110
THIEL JOHN F	49 64396	FDA	N29	329
THIELE MARGARET E	42 77190	FOA	SSP	1235
THOLT MARY A	23 58496	SSA	GLB	816
THOM STEVE N	24 58213	OE	FOB6	FOB6
THOMAS A JAMES	44 31167	PHS	PKLN	481
THOMAS ALETHA	24 50683	SRS	HEWS	2500
THOMAS ALICE	24 52371	OE	FOB6	3044
THOMAS ALVIN W	44 33843	CDC	PARK	340
THOMAS ANITA	44 33357	FDA	PKLN	13B36
THOMAS ANTOINETTE E	47 22455	OHD	HEWS	3006
THOMAS ART	44 31088	HSA	PKLN	5A55
THOMAS BEATRICE P	24 50810	SRS	HEWS	1219
THOMAS CATHERINE I	24 58870	OS	SP	5050
THOMAS CHARLES	24 57694	PHS	HEWSP	718G
THOMAS CHERYL A	44 32994	FOA	PKLN	762
THOMAS CLAUOE E	24 57994	OE	FOB6	A041
THOMAS CLAUOIA C	24 51299	FOA	FB8	5020
THOMAS DEBORAH B	44 31725	HRA	PKLN	8A35
THOMAS DEBORAH G	24 52859	OHO	SP	350G
THOMAS DEBORAH J	24 57505	OS	ROB	4044
THOMAS OEBRA E	44 32994	FOA	PKLN	762
THOMAS DELORES A	24 52275	OE	DONO	3361
THOMAS DENISE E	23 51830	SSA	IBM	308
THOMAS DONNA M	44 34690	FOA	TW	501
THOMAS OORIS M	24 56065	OS	SP	443H
THOMAS OOROTHY	44 32001	PHS	PKLN	585
THOMAS EOITH E	44 32190	HSA	PKLN	736

NAME	TEL. NO.	AGCY.	BLDG.	ROOM
THOMAS EOWARD R	44 33316	FDA	PKLN	1266
THOMAS ESTELLA T	24 52626	OE	ROB	5636C
THOMAS ESTHER	24 57524	OS	HEW	4357
THOMAS ETHEL	24 52050	OS	TRPT	B442
THOMAS EULA D	24 56102	OS	SP	422E
THOMAS FREOERICK S	24 51453	FOA	FB8	4072
THOMAS HELEN M	44 31080	HSA	PKLN	649
THOMAS IRENE	24 50979	SRS	HEWS	1416
THOMAS J PAUL	24 50906	OHD	HEWS	2328
THOMAS JACQUELIN Y	47 24650	OE	DONO	4847
THOMAS JOHN C	23 58390	SSA	BCT2	313
THOMAS JOHN E	24 51251	FDA	FB8	5413B
THOMAS JOSEPH JR	24 56697	OS	HEW	G320
THOMAS JOYCE O	24 52683	OE	ROB	3662
THOMAS JUNE	44 33867	AOMHA	PKLN	1399
THOMAS L WINIFREO	44 33110	FOA	PKLN	4C13
THOMAS LAWRENCE M	24 58988	OE	FOB6	3096
THOMAS LILLIAN V	24 52632	OE	ROB	3642L
THOMAS LLOYO A	24 57650	OS	SP	7550
THOMAS LORENZO	44 36320	PHS	PKLN	1A67
THOMAS LOUISE	44 33604	AOMHA	PKLN	11C23
THOMAS MALCOM C	44 31788	FOA	PKLN	6B09
THOMAS MARGUERITE W	24 50724	OHO	HEW	4760
THOMAS MARIE	24 50489	SRS	HEWS	4522
THOMAS MARILYN E	44 32490	HRA	PKLN	9A07
THOMAS MARTHA A	24 57003	OS	HEWN	1700
THOMAS MAURICE A	44 33670	FOA	PKLN	13B20
THOMAS META O	24 58835	SRS	HEWS	5212
THOMAS MICHAEL P	44 33807	ADMHA	PKLN	6C02
THOMAS MYRA H	24 58738	OE	FOB6	LOBBY
THOMAS NYNA	25 45740	NIE	B	722
THOMAS PAULA M	44 33020	HSA	PKLN	1635
THOMAS RALPH C	24 51226	FOA	FB8	B672
THOMAS RALPH R	23 58661	SSA	BCT2	313
THOMAS RAYMONO R	24 51747	OE	ROB	4673
THOMAS ROBERT L	24 52605	OE	ROB	3109B
THOMAS ROBINETTE E	44 35490	FDA	PKLN	4B44
THOMAS RUTH S	44 34040	FOA	PKLN	1670
THOMAS SANORA	25 45620	NIE	M	720
THOMAS SARAH F	24 52495	OE	ROB	3020
THOMAS SHIRLEY	24 52384	OE	ROB	3045
THOMAS SHIRLEY E	24 56951	OS	HEW	16D7
THOMAS TERRY B	44 31210	HSA	PKLN	617
THOMAS THELMA	44 36290	PHS	PKLN	1874
THOMAS THEOOORE A	44 32469	PHS	FPDC	LOBBY
THOMAS VIVIAN E	24 50419	SRS	HEWS	1219
THOMAS WILLIAM	25 45890	NIE	B	64D
THOMAS WINIFREO	25 45766	NIE	B	817
THOMPSON AOELAIOE L	25 45080	NIE	M	72D
THOMPSON ALBERT J	44 34740	FOA	PKLN	16B26
THOMPSON BERNICE	24 50547	OHO	OONO	4943
THOMPSON BERNICE L	24 52678	OE	ROB	3658
THOMPSON BRENOA	23 58573	SSA	IBM	2D5
THOMPSON CAROLE A	75 57762	OHO	OONO	5030
THOMPSON CHARLES	25 46090	NIE	B	815
THOMPSON CHARLES L	24 52262	OE	ROB	3637
THOMPSON CHARLOTTE	24 58050	OE	FOB6	4D68
THOMPSON OENISE M	24 56366	OE	ROB	3060
THOMPSON DOLORES A	44 31460	HSA	PKLN	7A39
THOMPSON OONALO L	44 32504	FOA	CHAP	320
THOMPSON OOROTHY B	44 36228	HRA	PKLN	1555
THOMPSON OOROTHY J	44 31850	HSA	PKLN	5AD8
THOMPSON ERNESTINE P	24 56661	OHD	SP	3290
THOMPSON FRANCIS F	44 32298	HRA	PKLN	10A20
THOMPSON FRANK	24 51426	FOA	FB8	5029
THOMPSON GEORGE E	24 51493	FOA	FB8	4005
THOMPSON GEORGE G	24 57061	OS	HEW	G608
THOMPSON GEORGIA C	44 31570	HRA	PKLN	946
THOMPSON GERTRUOE T	44 31727	FOA	PKLN	18B31
THOMPSON GWENOOLYN J	24 58404	OE	FOB6	1101
THOMPSON HAROLO E	24 51155	FOA	FB8	4129
THOMPSON HAROLD P	44 31058	HSA	PKLN	6A55
THOMPSON HELEN B	24 51441	FDA	FB8	1825
THOMPSON JOAN R	24 52181	OE	FOB6	2145
THOMPSON JOYCE H	25 45450	NIE	B	642
THOMPSON LAWRENCE O	24 57181	OS	SP	448G4
THOMPSON LESSIE	24 58510	OS	HEW	4167
THOMPSON LOIS	44 32808	HSA	PKLN	16A44
THOMPSON LORRAINE	47 23D50	OHO	HEW	4269
THOMPSON LYDIA A	49 67695	OS	WSTWO	419
THOMPSON MARJORIE	24 58060	OE	FOB6	4047
THOMPSON MARY	42 64055	OHO	SP	351G
THOMPSON MARY C	24 50244	SRS	HEWS	4129
THOMPSON OLGA V	44 32655	HSA	PKLN	6A14
THOMPSON PAMELA	44 31273	ADMHA	PKLN	11A05
THOMPSON PATRICIA	24 51564	FOA	FB8	6415
THOMPSON PAUL	47 24825	OE	ROB	2015
THOMPSON PAUL R	47 24525	OE	DONO	4046
THOMPSON PEGGY V	44 36627	ADMHA	ROKWL	826
THOMPSON R DORIS	44 31626	HRA	PKLN	8A30
THOMPSON RACHEL	44 34335	ADMHA	PKLN	131D3
THOMPSON RICHARO C	44 33210	FOA	PKLN	15B08
THOMPSON RICHARO T	24 52455	OE	ROB	3068
THOMPSON RICHMONO JR	49 64217	FOA	N29A	1B17
THOMPSON ROSALINO M	44 31438	HRA	PKLN	15A53
THOMPSON ROSENIA M	44 31840	HSA	PKLN	4A42
THOMPSON RUTH A	42 77953	FOA	SSP	1328
THOMPSON SAMUEL R	44 33253	FOA	PKLN	4C03
THOMPSON SANORA	24 50773		HEWS	2110
THOMPSON SANORA J	24 59754	OE	ROB	3058
THOMPSON SAUNDRA E	44 33793	FOA	PKLN	863
THOMPSON SHEILA O	23 59634	SSA	WEBB	208
THOMPSON SHIRLEY	24 50188	OHO	HEW	4247B
THOMPSON VALERIE	24 56867	PHS	HEWSP	731G2
THOMPSON WILLIAM E	44 32436	FOA	CHAP	111B
THOMPSON YVONNE	24 5082D	OHO	HEWS	303D
THOMSON LUCY	24 56586	OS	HEW	3268
THORNBERRY HELEN	43 66727	HRA	FCB2	522
THORNE HORACE	24 52777	OE	FOB6	2059
THORNE MILDREO J	25 45868	NIE	B	705
THORNE SHARON C	44 33740	FOA	PKLN	9B45
THORNER ROBERT	44 32860	HRA	PKLN	15A19
THORNES GRACE L	24 57316	OS	SP	443D
THORNTON CALLIE M	24 51668	HSA	HEWS	162DG
THORNTON HERBERT E	44 33690	FOA	PKLN	8B30
THORNTON JUNE S	44 32904	HSA	PKLN	14A19
THORNTON SAMUEL J	24 56585	OS	HEW	3268
THORP EOWIN R OR	24 51643	HSA	HEWS	1062
THORPE CHARLES W	24 51451	FOA	FB8	4466
THORPE DAVID W	24 53092	FOA	FB8	3823
THORTON ELWOOD J III	24 5190D	OS	HEW	4612
THORWARTH ROSEMARY	49 65241	FOA	N29	231
THRASHER JOEL J	24 51438	FOA	FB8	3058
THREATT JOANNE T	24 51D12	FOA	FB8	2058
THREN LEONA E	44 34790	FOA	PKLN	1372
THURBER PAMELA	44 36618	AOMHA	ROKWL	844
THURMONO CAROLINE	24 51755	OS	HEW	1315
THURMONO TWANNA L	24 52546	OE	ROB	3642
THURSTON CHRISTINE	44 32873	PHS	PKLN	17A55
TIBBITTS CLARK	47 2304D	OHD	HEW	4757
TIBBS CHARLES M	24 57993	OE	FOB6	2D79
TIBBS HERMAN E	24 51D68	FDA	FB8	6434
TIBERY MARGE H	44 34003	FOA	PKLN	4B32
TICHAUER JANICE	44 33390	FOA	PKLN	7B38
TIDMORE JAMES L	44 34460	FOA	PKLN	5B37
TIEGER ERIC	42 68390	OHO	SP	351G
TIERI DOMINIC	44 32045	PHS	PKLN	1722
TIERNEY MARY MO	44 34985	HSA	PKLN	16A30
TIERNEY THOMAS M	130 490DO	SSA	EHR	700
TILLER NANCY L	44 3334D	FDA	PKLN	1275
TILLMAN EUGENE	13D 47041	OS	ALT	628
TILLMAN JACOUELINE M	44 32597	HRA	PKLN	8A30
TILLMANN PAULINE C	23 58266	SSA	BCT2	411
TILSON JOHN C	44 31048	HSA	PKLN	6A55
TIMBERLAKE CHARLENE J	24 51237	FDA	FB8	5809
TIMENTWA MARILYN J	44 31180	HSA	PKLN	6A30
TIMMERMAN MARIE W	75 58848	OS	R	508
TIMMONS BETTY J	75 57447	OS	OONO	5819
TIMMONS PATRICK R	49 32586	ADMHA	NIH36	1D24
TINDAL MARY A	24 519D7	OS	HEW	4D65
TINGLER REX T	24 520D6	OS	SP	739F
TINNEN VIRGIL JR	49 67121	OS	WSTWO	404
TINSLEY LOUISE M	44 33774	AOMHA	PKLN	10C09
TINSLEY WILLIAM E	24 56783	OS	HEW	3194C
TIPPET CAROL E	443 529D	CDC	PARK	344
TIPTON JAMES B	24 57411	OS	SP	538H
TIPTON JERRY ANN G	44 32240	OS	PKLN	4A53
TIPTON WILLIAM W	44 31768	FDA	PKLN	1188

NAME	TEL. NO.	AGCY.	BLDG.	ROOM
TIRENGEL JEFFREY B	43 66730	HRA	FCB2	522
TIRONE ANTHONY	44 33708	HSA	PKLN	16A39
TISHLER OAVIO F	44 36243	FOA	PKLN	7B05
TISLER JOHN M	24 51523	FOA	FB8	5425
TISLER JOHN M	24 51471	FOA	FB8	5025
TITLOW CHARLES C JR	95 39288	FOA	SPAL	
TITLOW RITA	43 66254	AOMHA	AOEL	244
TKACIK CHARLES T	130 49388	OS	SS	2121
TOBAR ANORES	24 52435	OE	ROB	4662
TOBIAS STEPHEN	44 35490	FOA	PKLN	4B44
TOBIN CHARLES	44 36896	HSA	PKLN	1616
TOBIN LAWRENCE	23 58660	SSA	BCT2	313
TOBIN RUSSELL E	24 59626	FOA	FB8	B018
TOCUS EOWARO C PHO	44 33504	FOA	PKLN	10B19
TOOARO JOANNE C	44 31440	HSA	PKLN	7A39
TOOO JANICE Y	44 34695	PHS	PKLN	14A27
TOOO JENNIFER	24 57804	OE	ROB	3913
TOOO JOHN E	24 56141	OS	SP	436G4
TOOO JOHN G OR	44 33024	HSA	PKLN	6A55
TOOO ROBERT	49 31428	HRA	PKLN	1049
TOENSE MAXINE F	44 31750	HSA	PKLN	6A14
TOFSKY MELVA	49 65157	HRA	FB	2C14
TOKHI SUSAN	23 51195	SSA	BCT2	108
TOLAR LINOA A	44 33424	AOMHA	PKLN	13C12
TOLBERT OOROTHY J	23 58383	SSA	BCT2	406
TOLBERT GEORGE P	44 34434	HSA	PKLN	605
TOLBERT PATRICIA J	49 67121	OS	WSTWO	406
TOLEN OOUGLAS O	24 52913	FOA	FB8	5023
TOLER WILLIAM A	24 51548	FOA	FB8	1025
TOLIVER LOIS V	24 50190	OHO	HEWS	1427
TOLLER OEBORAH	24 52446	OE	ROB	3053
TOLLIVER CYNTHIA	75 57581	OS	DONO	5136
TOLLIVER SHIRLEY L	44 34250	FDA	PKLN	17B45
TOLPIN GERALO	44 34276	FOA	PKLN	8C03
TOLPIN SONORA	44 34983	ADMHA	PKLN	1122
TOLSON JACQUELYN L	44 32490	HRA	PKLN	9A07
TOLSON JULIA	25 46028	NIE	B	714
TOLSON MARGARET	24 52900	OHO	SP	341F
TOLSON WILEY W	44 78368	FOA	AGRI	4806
TOMIC LEPE L	24 56744	OS	HEW	1655B
TOMKINS BONNIE J	44 31760	HSA	PKLN	6A14
TOMLINSON MANOY	44 34930	HSA	PKLN	6A14
TOMLINSON MARY	44 31280	HSA	PKLN	12A27
TOMLINSON TOMMY	25 46000	NIE	B	819
TOMPKINS CHARLEEN M	24 51984	SRS	HEWS	2318
TOMPKINS GERALOINE	47 25194	PHS	HEWSP	711H
TOMPKINS WINSLOW T	44 34608	HSA	PKLN	744
TON PATRICIA	24 58729	SRS	HEWS	2425
TONER JOHN J	23 51793	SSA	IBM	2080
TONER KARL A	44 31943	HSA	PKLN	14A40
TONEY ZULLA	24 58171	OE	FOB6	2065
TONKS MARY L	43 66281	HSA	FCB	1165
TOOLAN GEORGE J	24 58760	ASE	FOB6	3036
TOOMER LINOA A	44 36610	PHS	PKLN	18A46
TOOTLE CAROL	130 47043	OS	SS	616
TOPOLEWSKI WILLIAM J	24 56178	OS	SP	7340 2
TORBERT L ELIZABETH	24 58456	OE	FOB6	4079
TORBERT WILLIAM	44 32620	HSA	PKLN	16A16
TOREGAS OIANE D	43 66261	HSA	FCB3	11THFLR
TORGERSON JEAN T	44 31550	HRA	PKLN	918
TORO JOSE A	24 56863	OS	SP	457F2
TORRES LORRAINE B	44 34357	ADMHA	PKLN	17C05
TORRUELLA ANGELEAN T	24 51744	OE	ROB	4923
TORWELLE TRULA M	43 66647	HRA	FCB2	441
TOTH OELORES	44 34520	HRA	PKLN	15A55
TOTTEN WILLIAM L	44 36890	FOA	PKLN	5B44
TOUCHET THOMAS E	23 58298	SSA	BCT2	308
TOUCHETTE ROBERT H	24 52115	OS	TRPT	B111
TOULOUMES KENNETH	24 57105	OS	HEW	4180
TOWERY OWEN B	44 33663	ADMHA	PKLN	11102
TOWLE HAZEL L	49 62573	HRA	NIH31	5C12
TOWLE LELANO	44 32593	AOMHA	PKLN	16C03
TOWLER NAOMI	24 51605	OHO	HEWS	G311
TOWLES DONALO S	24 57502	OS	HEW	1427
TOWNSENO OANIEL B	44 33623	AOMHA	PKLN	11C06
TOWNSENO SHAREN G	24 58166	OE	ROB	4147
TOWNSHENO FREOERICK L	44 33210	FDA	PKLN	15B08
TOWSEY CAROLYN W	23 58489	SSA	WEBB	101
TOYE ETHELINE I	24 50967	OE	FOB6	4029
TOYE JOYCE	24 59722	OE	ROB	2036
TOYE JOYCE C	24 59722	OE	DONO	3129
TRACHTENBERG ROBERT L	23 58333	SSA	IBM	402
TRACY HERBERT N	44 32467	PHS	PKLN	WHSE
TRACY MARGARET A	23 59684	SSA	BCT2	207
TRACY MARTIN B	67 35760	SSA	UNIVN	323C
TRAINOR JAMES J	24 50707	SRS	HEWS	2050
TRAMMELL CAROL A	44 32573	FOA	TW	745
TRAUB JOSEPH E	44 78477	OHD	HEWS	3423
TRAUGER OONALO	44 34715	HSA	PKLN	6A14
TRAUTWEIN PAUL H	44 33300	FOA	PKLN	989
TRAVAGLINI MARK	24 58907	OE	FOB6	2089
TRAVERS BARBARA J	44 31715	FDA	PKLN	4B44
TRAVERSA MARK P	24 51835	OE	ROB3	4717
TRAVIS ELIZABETH P	24 58240	OE	FOB6	1077
TRAVIS HARRY P	24 51888	OS	SP	408F1
TRAVIS MARTIN B	23 58661	SSA	BCT2	313
TRAYLOR BARBARA	44 36600	HSA	PKLN	715
TRAYLOR JAMES M	44 31463	HSA	PKLN	1633
TRAYNHAM IRENE E	43 66744	HRA	FCB2	522
TRAYNHAM WILLIAM	43 66113	HRA	FCB2	630
TREACY MAUREEN E	25 47930	NIE	B	709
TREADWELL WILLIE K	24 51402	FDA	FB8	6456
TREANOR CHRISTINE E	44 34460	FOA	PKLN	5B37
TREOWELL FLORENCE	44 33667	ADMHA	PKLN	11C09
TREES HEINO MD	44 34730	FOA	PKLN	16B45
TREICHEL PATRICA A	24 57994	OE	FOB6	A041
TREMOLS JOSE G	24 51671	HSA	HEWS	1527
TRESCOTT TAQUA O	24 51297	FDA	FB8	2169
TRESCOTT TAQUA O	24 51297	FDA	FB8	2169
TRESTER DELMAR J	25 45555	NIE	B	709
TREUER ROBERT	24 58409	OS	SP	513D
TREUSCH NANCY	24 49405	OE	DONO	4921
TREUSDELL DALE H	44 33067	PHS	PKLN	4A15
TREUSDELL DOROTHY J	44 34990	PHS	PKLN	16A09
TREVER ELIZABETH S	44 32606	PHS	PKLN	4A07
TRIANTAS EUGENIE T	44 33560	FOA	PKLN	18B08
TRICKETT JAMES F	44 32045	PHS	PKLN	1790
TRIFILETTI ROBERT M	24 52961	OE	ROB	3122A
TRIGG LOIS V	43 66834	HRA	FCB2	541
TRIPP NANCY W	44 34430	FDA	PKLN	4C22
TRISSEL LAWRENCE A	49 67616	FDA	WT	304
TRITES OAVID K DR	44 32840	HRA	PKLN	15A35
TROANOVITCH MARY ANN	47 22940	SRS	HEWS	7057
TROCKENBROT TIMOTHY L	130 49382	OS	SS	2125
TROELL EDWARO G	24 50529	OHO	HEWS	3221
TROFIMUK LOUISE P	43 66380	HSA	FCB3	11THFLR
TROGER CATHY	24 50361	SRS	HEWS	4040
TRON ESTHER O	24 52920	OE	FOB6	40340
TRONOLONE ANOREW	47 23196	OS	HEW	5194
TROOB CHARLES D	25 45830	NIE	B	808
TROPOULOS CONSTANTINE P	44 33722	FOA	PKLN	1274
TROPOULOS PATRICIA	44 32706	PHS	PKLN	1353
TROSCLAIR GARY	44 34960	FOA	PKLN	1685
TROTTER MICHELE K	44 32004	PHS	PKLN	1781
TROTTER VIRGINIA Y	24 58430	ASE	SP	312A
TROTTER WILLIAM J	24 51366	FDA	FB8	4444
TROTTI STELLA R	44 33910	FOA	PKLN	8B20
TROUPE CARESSA	24 51821	OS	HEW	3460
TROUT JOHN H	130 42510	SSA	ALTM	500
TROUTMAN WARREN T	24 58595	OE	ROB	4931A
TROWER CYNTHIA L	43 66870	HRA	FCB2	622
TROWER DOROTHY L	44 32216	HSA	PKLN	1405
TROYER MARIAN L	44 32640	PHS	PKLN	1712
TRUAX ROSE M	44 34985	HSA	PKLN	16A30
TRUCKSESS MARY W	24 58417	FDA	FB8	4474
TRUDO DIANE M	24 51910	OS	R	524
TRUE LOUIS P	24 51149	FOA	FB8	6002
TRUEX KATHRYN M	24 51884	OS	SP	403E
TRUITT BERNICE V	49 62313	HRA	NIH31	5C11
TRUMAN KATHERINE D	44 32006	OS	PKLN	4A53
TRUMBLE JEAN	44 31056	AOMHA	PKLN	16C10
TRUNDLE K LYNN	24 57091	OE	FOB6	4012
TRUNNELL DIANA S	44 33065	AOMHA	PKLN	7C02
TRUNNELL KAREN A	44 33793	FOA	PKLN	855
TRUSTY MARTIN K	44 34373	AOMHA	PKLN	16105
TRYBUS CHET G	24 51012	FDA	FB8	2074
TRYON DALE L	23 58493	SSA	G	913
TRZCIENSKY RAYMOND	47 23192	OS	HEW	5744

NAME	TEL. NO.	AGCY.	BLDG.	ROOM
TSAKERIS THOMAS M	42 77234	FDA	SSP	1351A
TSONETOKOY LINOA J	44 31116	HSA	PKLN	4A38
TUCKER BURTINE	44 36600	HSA	PKLN	715
TUCKER CLAUOETTE	44 36971	ADMHA	PKLN	1105
TUCKER EARNEST	44 32026	PHS	PKLN	438
TUCKER EUGENE	24 52371	OE	FOB6	3044
TUCKER HERMIONE	44 36392	HRA	PKLN	10A13
TUCKER JAMES E	23 51630	SSA	IBM	302
TUCKER JEAN B	44 36456	FDA	TW	518
TUCKER JOAN	43 66310	HRA	FCB2	550
TUCKER LISA	24 50669	OHO	HEW	4146
TUCKER MARC	25 45706	NIE	B	815
TUCKER MARGARET M	47 25767	FOA	HEW	3073
TUCKER MARY B	44 33110	FOA	PKLN	4C14
TUCKER PHYLLIS R	44 32824	FDA	TW	308
TUCKER ROBERT A	44 33360	FOA	PKLN	1257
TUCKER RUTH	44 36520	HRA	PKLN	10A54
TUCKER TERRY T	44 31895	FOA	CHAP	306B
TUCKER WILLIAM H	24 50773	SRS	HEWS	2108
TUDGE CHARLES A	44 32744	PHS	PKLN	435
TUEGEL WILLIAM C	24 57032	OS	HEW	G719
TUEY RICHARO C	44 34610	PHS	PKLN	1759
TUGG EOWARO S	24 50579	OHO	HEWS	1427
TULLY MICHAEL J	44 34191	FOA	PKLN	890
TUMA A HUSSAIN OR	44 34525	AOMHA	PKLN	10C24
TURANO ESTHER M	44 33420	FDA	PKLN	6B24
TURBYFILL NANCY	24 51766	OE	ROB	5910
TURCOTTE ELLEN	24 57094	OS	SP	435G
TURCOTTE MELBA C	24 57204	OS	SP	638E
TUREK ELIZABETH K	43 66508	HRA	FCB2	422
TUREK JOAN	24 57616	OS	SP	418D1
TUREN BETTY J	25 45090	NIE	B	700
TURK ELIZABETH E	44 32647	AOMHA	PKLN	9C26
TURK EUNICE	25 45510	NIE	B	700
TURK JAMES H	24 52564	OE	ROB	3633
TURKEL STEVE	24 51933	OHO	SP	346E
TURLEY HUBERT	24 58398	OE	FOB6	1D77
TURLEY THOMAS	44 32480	HSA	PKLN	1646
TURNBOW TOBY S	44 33140	FOA	PKLN	1181
TURNBOW WILLARO J	44 33210	FDA	PKLN	15B08
TURNER ANNE	24 56355	OS	HEW	3414
TURNER BARBARA J	44 32680	HRA	PKLN	1247
TURNER BETTY J	44 32955	ADMHA	PKLN	16C17
TURNER CAROLYN J	43 66621	HSA	FCB3	330
TURNER CHARLES	24 52056	OS	TRPT	B617
TURNER CHERYL O	23 59786	SSA	BCT2	313
TURNER CLARINDA	44 35437	ADMHA	PKLN	15CD4
TURNER OOROTHY	24 56901	OS	HEW	1528
TURNER ELIZABETH	44 33107	ADMHA	PKLN	1D99
TURNER EURA L	24 59258	OS	HEW	1331
TURNER GURSTON O	44 33510	FOA	PKLN	14B18
TURNER HELEN	24 56852	OS	HEW	4324
TURNER JUOITH	44 33818	ADMHA	PKLN	11103
TURNER LINOA S	24 51143	FDA	FB8	4082
TURNER LUTHER	24 5200D	OS	TRPT	B404
TURNER MARGARET	24 56955	OS	NO	4541
TURNER MARGARET W	24 56183	OS	SP	4541N0
TURNER MARION C	24 56219	OS	HEW	1024
TURNER NANCY E	130 42552	OS	SS	638
TURNER OLETHER K	24 56080	OS	HEW	G720
TURNER OTIS O	44 31760	HSA	PKLN	6A14
TURNER OZZIE L	24 56836	OS	HEW	141D
TURNER OZZIE L	24 56561	OS	HEW	1043
TURNER PERCY L	24 58057	OE	FOB6	4079
TURNER PERCY L	24 58456	OE	FOB6	4079
TURNER ROSA M	23 59549	SSA	WEBB	2D6
TURNER SARA A	24 52774	OE	ROB	5060
TURNER SARAH I	44 33774	AOMHA	PKLN	1DC09
TURNER THOMAS R	24 57117	OS	HEW	G32DB
TURNER TINA O	44 32014	FOA	PKLN	1182
TURNER VIRGINIA	49 63350	FOA	N29A	2B02
TURNER WAYNE M	44 34580	FOA	PKLN	15B23
TURPIN NAOINE	24 59775	OS	SP	4470
TURVENE ROBERT E	24 52582	OE	ROB	3642
TUTHILL RAYMONO W	44 32001	PHS	PKLN	585
TUTTERROW WILBURN E	24 50481	OS	SP	538H
TWIFORO OONALO O DR	24 52243	OE	ROB	3616
TWIFORO JAMES W	24 52892	OHD	SP	344F
TWYMAN BRENOA W	24 56658	OS	HEW	3557

NAME	TEL. NO.	AGCY.	BLDG.	ROOM
TYACK PATRICIA K	24 52146	OE	ROB	3053
TYER AGNES R	24 58530	OE	FOB6	1069
TYLER ALICE	23 58563	SSA	IBM	205A
TYLER ANNIE E	24 56767	OS	HEW	1436
TYLER BARBARA	24 52130	OS	TRPT	B431
TYLER BARBARA B	23 52006	SSA	BCT2	602
TYLER BARBARA J	44 33793	FDA	PKLN	863
TYLER BLANCHE	24 57512	OS	HEW	1036
TYLER BRENDELL J	24 52525	OE	ROB	5927
TYLER MARCIA	25 45450	NIE	B	642
TYLER PLASSIE T	44 34614	HRA	PLKN	11A18
TYLER QUEENOLA L	24 58800	OE	ROB	5715
TYLER VERONICA W	24 58D08	OE	FOB6	2134
TYMAS EOWIN N	24 59162	OS	HEW	4439B
TYNER JOHN G II	44 33090	PHS	PKLN	1820
TYNES CONSTANCE	24 59736	OE	DONO	4148
TYNES RUBY	24 52230	OE	ROB	2100
TYRRELL WILLIAM	47 23740	OE	OONO	4920
TYSEN ANGELA V	44 34590	PHS	PKLN	4A18
TYSON CLIFFORO	44 36447	PHS	PKLN	18A45
TYSON LANGSTON L	44 79034	OE	ROB	4517
TYSON LOUISE P	24 56333	OS	HEW	G316
TYSON MARY O	44 32806	FDA	PKLN	1663
TYSSOWSKI MILOREO L	130 49474	SSA	EHR	2D2
TYTLA ELSIE M	24 50445	SRS	HEWS	4094
UCHILL VICKIE	43 66576	HRA	FCB2	45D
UGAS VICKY	44 36664	ADMHA	ROKWL	750
UHRICH RICHARO B OR	44 3401D	PHS	PKLN	1890
ULATOWSKI TIMOTHY A	24 51314	FDA	FB8	2872
ULEVICH JANICE M	24 59588	OE	ROB	3671
ULKEN MARTHA C	23 58540	SSA	G	916
ULLOM JAMES R	44 32860	HRA	PKLN	15A19
ULMER CHERYL C	43 66720	HRA	FCB2	522
ULMER OIANE	44 36724	HSA	PKLN	12A08
UMBENHOWER OOROTHY	44 32706	PHS	PKLN	1353
UNDERDONK ARLENE	44 32797	FDA	TW	512
UNOEROONK JACK	44 34003	FDA	PKLN	4B32
UNDERWOOO DONALO A	44 31874	PHS	PKLN	18A08
UNOERWOOO GILBERT S	24 51923	OS	HEW	4070
UNDERWOOD RITA E	24 52495	OE	ROB	3020
UNGER BERNARD	44 33596	GAO	PARK	13D
UNGERER RICHARD A	24 52284	OE	ROB	31DD
UPDEGRAFF GAIL E	44 3625D	FDA	PKLN	86D
UPSHUR OLIVIA J	24 57644	OS	SP	435G
URBAN MARIE A	49 65564	FDA	N29	418
URCIOLO JEAN C	43 66641	HSA	FCB3	330
USDANE WILLIAM M PHO	24 50537	OHD	HEWS	3D38
USOIN EARL DR	44 33948	ADMHA	PKLN	995
UYECHI ALBERT M	24 51750	OE	ROB	4920
UZZELL JOHN K	44 36288	FDA	PKLN	890
VACCARO ELIZABETH C	44 33070	PHS	PKLN	1814
VACHON RANDI J	44 36310	FDA	PKLN	462
VADA ILSE	44 36614	ADMHA	ROKWL	111
VAOLAMUDI SRIKRISHNA	42 77234	FOA	SSP	1351E
VALENTIN PAULA	24 57893	OE	FOB6	4069
VALENTINE OELORES	24 57684	OS	HEW	4416
VALENTINE HERBERT	24 59254	FDA	FB8	1418
VALENTINE MARY E	24 53200	OS	HEW	G720
VALENTINE THOMASINE O	24 57531	OS	HEW	1426
VALENTZ GERALDINE	44 31884	PHS	PKLN	18A18
VALERINO DONALD M	44 35290	CDC	PARK	344
VALIEN PRESTON	24 58D82	OE	ROB	3D36
VALKO LOIS	49 62245	FOA	N29A	1A19
VALURE MARGARET A	44 34690	FOA	TW	5D4
VAN ALEN C THOMAS	23 51827	SSA	IBM	308
VAN BRUNT DEBORAH	44 34600	FDA	CHAP	105
VAN DE GRIEK ALBERT	44 3654D	FOA	TW	134B
VAN OEN TOORN WILLEM	24 56709	OS	HEW	3246
VAN OYK EUGENE J	44 32040	GAO	PARK	120
VAN DYKE JACKYE M	44 31636	FDA	PKLN	9B23
VAN HOEK ROBERT DR	44 32216	HSA	PKLN	1405
VAN HOOK JOSEPHINE W	43 66261	HSA	FCB3	11THFLR
VAN LOON EDWARD J PH O	776 6311	FDA	SPAL	21
VAN NOSTRAND JOAN F	44 323D4	HRA	PKLN	945
VAN NOSTRAND LYMAN G	44 34173	HRA	PKLN	10A40
VAN RIPER M ELOISE	44 32940	HRA	PKLN	1535
VAN WINKLE SHARON	44 3242D	HRA	PKLN	11A33
VANAGS BRENDA H	43 66821	HSA	FCB3	330
VANARSDEL WILLIAM C PHO	44 34730	FOA	PKLN	16B45

NAME	TEL. NO.	AGCY.	BLDG.	ROOM
VANCE ELAINE L	44 31180	HSA	PKLN	6A30
VANCE J B	24 50481	OS	SP	538H1
VANCE REGINA T	44 32536	FDA	TW	157
VANDECK JAMES S	44 32253	HSA	PKLN	6A25
VANDEGRIFT HARVEY N OR	130 48619	SSA	ELR	1A4
VANDERHUFF MARGARET E	44 32159	HRA	PKLN	9A02
VANDERVEEN JOHN E	24 51064	FOA	FB8	1844
VANDEWATER PAUL N	24 57181	OS	SP	448G3
VANESELTINE CHRISTINE	44 33227	COC	PARK	340
VANHOUWELING CORNELIUS D	44 33450	FDA	PKLN	1147
VANMASON CAROLYN	47 23057	OHO	HEW	4643
VANMETER SHARON C	24 52284	OE	ROB	3100
VANN CECELIA	44 33714	AOMHA	PKLN	6C25
VANN WILLIE PH D	49 61920	FOA	N29	430
VANSCHOICK BARBARA H	44 34500	FOA	PKLN	775
VANSCYOC LARRY R	24 56370	OS	HEW	G718
VANVECHTEN JOANN	43 66607	HRA	FCB2	263
VARGA DARIAN A	44 31604	HRA	PKLN	9A22
VARGO DONALD J	44 33722	FOA	PKLN	1274
VARNELL CAROL	44 32196	HRA	PKLN	1543
VARNI JOHN G DR	44 34533	ADMHA	PKLN	15102
VARNUM ROBERT	130 72252	OS	SS	547
VASSAR CARL I	44 34006	FDA	TW	522
VASSILIAOES MARY G	44 36204	FDA	PKLN	5C26
VAUGHAN CATHERINE S	24 58421	OE	FOB6	1130A
VAUGHAN CHARLES B JR	24 51317	FDA	FB8	6413
VAUGHAN JAMES	44 34375	ADMHA	PKLN	16C10
VAUGHAN JOSEPH	25 47946	NIE	B	645
VAUGHAN ROBERT L	24 57277	PHS	SP	746G
VAUGHN ANITA	25 45450	NIE	B	642
VAUGHN ANNE	24 57072	OS	HEW	1293J
VAUGHN ELIZABETH C	24 56392	OS	SP	636G
VAUGHN LOUISE V	24 50752	OHO	HEWS	3123
VAUGHN R	344 2557	FDA	BLTV	
VAUGHN TOIAN	47 23854	SRS	HEWS	3607
VAUGHNS WILMA M	24 50614	SRS	HEWS	2500
VAZQUEZ AIOA	23 58505	SSA	GLB	811
VAZQUEZ ALBERTO W	24 51513	FOA	FB8	3074
VAZQUEZ JOSE A	25 47940	NIE	B	802
VEAL VIRGINIA R	44 33016	HSA	PKLN	3C36
VEALE ARTHUR L	24 51123	FOA	FB8	5716
VEALE JAMES R	42 77226	FOA	SSP	1346C
VEATER LISA G	44 33490	FOA	PKLN	14B04
VEGHTS BETTY	24 51937	OE	FOB6	4069
VEIT HOWARO	44 34670	HSA	PKLN	12A03
VEKEMAN MARY	44 36440	HRA	PKLN	1114
VELA ELISA B	24 57736	OS	HEW	3265
VELA SYLVIA E	24 50517	SRS	HEWS	5514
VELARDE MIRIAM	44 34577	ADMHA	ROKWL	832
VENABLE HERBERT L	44 34216	COC	PARK	318
VENABLE RICHARO M	24 52441	FOA	5011	214
VENEY KAREN L	24 59717	OE	ROB	4010
VENGRIN JOSEPH E	47 23163	OS	HEW	5710
VENGRIS VITOLIS E DR	44 33183	FDA	PKLN	7B26
VENGROUSKIE SYLVIA	44 33606	ADMHA	PKLN	11C26
VENNETTI JAMES	44 32954	AOMHA	PKLN	16C17
VENO CECELIA J	44 34973	FOA	PKLN	1189
VENTURA STEPHANIE J	44 31490	HRA	PKLN	9A41
VENUTO LOUIS J	24 58082	OE	ROB	3036
VERANO ANNE	24 51968	SRS	HEWS	4010
VERBONITZ MARTHA	49 66828	FOA	N29A	2B03
VERITY WALTER E	44 34940	FOA	PKLN	7B39
VERMILLION JACK R	44 34802	PHS	PKLN	17A41
VERMILYEA KERMIT H	24 59201	SRS	HEWS	2414
VERNACCINI OOROTHY O	24 56392	OS	SP	636G
VERNEY CONSTANCE M	44 32120	ADMHA	PKLN	8C18
VERNON OON	24 56631	OS	HEW	3222
VERRETT M JACQUELINE	24 51299	FOA	FB8	5032
VERRONE GESWALOO	44 34644	HSA	PKLN	6A55
VERSEL PEARL	44 32975	ADMHA	ROKWL	105
VEST MARY V	24 50077	OHO	HEWS	3329
VETTER CAROL A	44 31837	FDA	PKLN	1085
VETTICKAL JOSEPH T	24 52774	OE	ROB	5052
VEULEMAN DOUGLAS	24 52056	OS	TRPT	B618
VICKERS DR JAMES H	49 61165	FDA	N29	510
VICKERS KENNETH	43 66160	HRA	FCB2	10THFLR
VICKS BEATRICE E	24 53109	OHO	SP	308E
VIDA KLARA	44 32106	HSA	PKLN	14A17
VIDMAR GORDON OR	49 66425	HRA	FB	212

NAME	TEL. NO.	AGCY.	BLDG.	ROOM
VIEHOEVER KENT	25 45407	NIE	B	815
VIERA EMILIO E	44 34913	FOA	PKLN	7B06
VIGUERA EDWARD E	44 32086	HSA	PKLN	14A55
VILLAESCUSA H	44 33163	HSA	PKLN	
VILLFORTH JOHN C	44 34690	FOA	TW	502
VILLINES DIANNE	24 50967	OE	FOB6	4029
VILLINES MAXINE	47 24640	OE	DONO	4829
VILLIOTTI JULIE F	44 33110	FOA	PKLN	4C13
VILLOTTI OENISE S	44 31667	FDA	PKLN	4C04
VINCENT BERNARD C	24 51043	FDA	FB8	1811
VINCENT CAROLINE	44 34113	AOMHA	PKLN	11C22
VINCENT CATHERINE C	24 51494	FDA	FB8	4002
VINCENT I JOYCE	44 35290	CDC	PARK	344
VINCENT MONIKA	24 58936	OE	FOB	4089
VINITSKY SHIRLEY R	43 66775	HRA	FCB2	422
VINSON ACHSAH J	44 31996	FDA	PKLN	4B41
VINSON FRANCINE L	24 59684	OE	ROB	3642
VIRTS FRANCES R	49 67616	FOA	WT	303
VISCHI THOMAS R	44 34564	AOMHA	PKLN	12C26
VISH THEOOORE J	776 6311	FOA	SPAL	
VISSMAN THOMAS S	44 32520	HRA	PKLN	841
VIVALDI NOEL	25 46140	NIE	B	717
VLASAK JERRY	47 23740	OE	DONO	4928
VOORA WILLIAM	44 33235	OS	PKLN	671
VOEGTLI KATHLEEN C	24 57377	OS	HEW	3540
VOGEL RICHARD E JR	24 52060	OS	TRPT	B320M
VOIGT ANNA MAE	43 66443	HRA	FCB2	542
VOIGT PETER K U	24 51835	OE	ROB	4717
VOIT ECFORO	44 34283	AOMHA	PKLN	18C03
VOLKMAR PETER	49 61401	HRA	NIH31	3B36
VOLKMAR PETER W	49 61401	HRA	NIH31	3B36
VOLLIN BEVERLY M	472 2263	OE	DONO	4046
VOLLMER P J	24 51313	FOA	FB8	2032
VOLZ EVELYN A	44 32836	FDA	PKLN	13B02
VONBARGEN JAMES	43 66165	HRA	FCB2	10THFLR
VONBARGEN PATRICIA	44 32153	HRA	PKLN	1134
VOORHIS ROY S	25 45380	NIE	M	713
VOPELAK JOSEPH J	24 59453	OE	ROB	3659
VORMACK CHERYL L	44 34200	FOA	CHAP	218
VOSE MARY	44 36887	HSA	PKLN	16A55
VOSKUHL THOMAS C	44 34060	AOMHA	ROKWL	630
VOSS JAMES	24 51360	FOA	FB8	B750
VREELANO HERBERT OR	44 33373	AOMHA	PKLN	1599
VROOM GEORGE	24 59507	OE	ROB	3675
VUCICH JAMES J	44 32436	FDA	CHAP	109
WACHNIK JEANNETTE	44 32760	HRA	PKLN	844
WACKERNAH GLORIA	44 31440	HSA	PKLN	7A39
WAOA WILLIAM	44 31550	HRA	PKLN	918
WAOOING EOWARO K	44 36560	PHS	PKLN	1841
WADDY A GAIL	44 32001	PHS	PKLN	585
WAODY LISA	43 66304	HRA	FCB2	450
WAOE CAROLYN M	44 31636	FOA	PKLN	9B23
WAOE EONA T	24 58185	OE	FOB6	4128
WAOE GEORGE H	24 57791	ASE	FOB6	3061
WAOE GEORGE W	44 33500	FDA	PKLN	18B08
WADE JAMES E	44 33504	FOA	PKLN	10B19
WADE JENNETTE	42 77955	FOA	SSP	1328
WAOE JUOY L	44 33740	FDA	PKLN	9B45
WADE MARTHA E	44 33253	FOA	PKLN	4C03
WAOE MURIEL M	44 34493	CDC	PARK	340
WADE SUSIE M	24 56946	OS	HEW	1330
WADE WILLIAM E	42 77059	FOA	SSP	1236
WAOER JEAN L	44 34610	PHS	PKLN	1759
WAOOSKY MARY L	44 34276	FOA	PKLN	894
WAGGONER CHANOLER C	44 32457	PHS	PKLN	4A10
WAGGONER OOROTHY L	24 53397	ASE	FOB6	3031
WAGNER ANNA	44 31256	HSA	PKLN	639
WAGNER ARTHUR G	24 51923	OS	HEW	4066
WAGNER BEATRICE	44 31267	HRA	PKLN	1516
WAGNER CHARLES	43 66415	HRA	FCB2	422
WAGNER ERNEST E	44 36740	PHS	PKLN	5101
WAGNER EVELYN F	24 50875	OHO	HEWS	3431
WAGNER JAMES W	44 78368	FOA	AGRI	4806
WAGNER JULIE H	43 66326	HSA	FCB3	3RDFLR
WAGNER KATHRYN	130 42410	OS	SS	600
WAGNER PATRICIA	24 58298	OE	ROB	3514
WAGNER PAUL	44 34600	FOA	CHAP	106A
WAGNER PAUL E	44 33250	FOA	PKLN	5C14
WAGNER POLLY S	44 32736	FOA	PKLN	1457

NAME	TEL. NO.	AGCY.	BLDG.	ROOM
WAGNER ROBERT C	44 32965	FOA	CHAP	10
WAGNER ROBERT F	44 35020	FOA	TW	153
WAGNER ROBERT L	44 32026	PHS	PKLN	448
WAGNER SHIRLEY	44 36470	HSA	PKLN	16A27
WAGNER SUSAN	44 34520	HRA	PKLN	15A55
WAGONER VIRGINIA B	24 50072	OHO	HEWS	3413
WAIR RICHARD	24 50540	OS	HEWS	4428
WAKEFIELO KRISTEN	44 32974	AOMHA	ROKWL	105
WAKEFIELO RICHARO	44 33373	ADMHA	PKLN	1599
WAKSHUL ANOREW E	130 47543	OS	SS	642
WAKSHUL SUSAN	130 42702	OS	ALT	554
WALCH CHARLOTTE	44 34273	HSA	PKLN	7A20
WALCHLE RAY L	44 32536	FOA	TW	162
WALCZAK NANCY	43 66750	HRA	FCB2	441
WALCZAK RONALO	24 52103	OS	TRPT	B445
WALDEN OANIEL C DR	44 32900	HRA	PKLN	1586
WALDEN JOHN T	44 34177	FOA	PKLN	15B42
WALOERMAN HOWARO A	44 32644	OS	PKLN	4A53
WALDMAN OONALO M	24 51881	OS	SP	426F3
WALORON ELLEN M	24 57385	FOA	FB8	4464
WALOROP ELEANOR	44 31056	ADMHA	PKLN	16C10
WALOROP FRANCIS N OR	44 34795	AOMHA	PKLN	12105
WALOSTEIN HELEN Z	43 66371	HSA	FCB3	11THFLR
WALOSTREICKER SIONEY	49 32016	HRA	PKLN	1227
WALEN JEFFREY	44 36610	PHS	PKLN	18A46
WALESKI OOROTHY B	44 34515	ADMHA	ROKWL	505
WALKER ANN L	24 50266		HEWS	5218
WALKER B	24 51225	FOA	FB8	2010
WALKER BARBARA	24 56828	OS	HEW	4349
WALKER BARBARA A	44 31590	COC	PARK	158
WALKER BARBARA A	24 56246	OS	HEW	3760
WALKER BARRY N	24 53323	OS	HEW	5357
WALKER BEVERLY A	23 58535	SSA	GLB	814
WALKER BRENOA J	43 66267	HSA	FCB3	320
WALKER CAROL T	23 51643	SSA	BCT2	614
WALKER CAROLE	24 59836	OE	ROB	2019
WALKER CEOLA L	44 31967	PHS	PKLN	18A38
WALKER CHESTER A	44 32467	PHS	FPOC	LOBBY
WALKER CLARENCE	24 58320	OE	OONO	1651A
WALKER COLETTE R	24 51198	FDA	FB8	1874
WALKER OANIEL L	24 51405	FDA	FB8	6870
WALKER OIANE F	44 36360	FOA	PKLN	1070
WALKER OONNETTE R	24 51843	OS	HEW	1278
WALKER ELINOR K	44 32860	HRA	PKLN	15A19
WALKER GENEVA	44 31180	HSA	PKLN	6A30
WALKER GLORIA	37 66377	SRS	PHB	5100
WALKER GLORIA J	37 66992	SRS	PHB	5118
WALKER HELEN L	44 31463	HSA	PKLN	1633
WALKER HOWARO L	44 35197	FOA	PKLN	17B45
WALKER J GENE	24 50982	SRS	HEWS	4126
WALKER JAMES	43 66818	HRA	FCB2	168
WALKER JAMES R	49 61184	FDA	N29	507
WALKER JEAN H	24 51420	FOA	FB8	1429
WALKER JOHN B III	44 32001	PHS	PKLN	585
WALKER JOYCE E	24 51699	SRS	HEWS	1232B
WALKER KAREN	24 50004	OHD	HEW	4640
WALKER LAWRENCE OR	43 66524	HRA	FCB2	322
WALKER LEONARO J	44 31510	PHS	WRHSE	LOBBY
WALKER LEWIS P	24 52243	OE	ROB	3616
WALKER LLOYO M	24 51198	FOA	FB8	1874
WALKER MARIAN	43 66733	HRA	FCB2	522
WALKER NANCY K	44 33080	PHS	PKLN	18A27
WALKER RICHARO R	24 50236	OHO	HEWS	3526
WALKER WALTER	24 50996	OHO	OONO	3522
WALKER WILKIN W	44 32860	HRA	PKLN	15A19
WALKINGTON ROBERT	44 31040	HRA	PKLN	10A56
WALL JOYCE M	44 32516	PHS	PKLN	577
WALLA ROSEMARY	24 57506	OS	ROB	4044
WALLACE ARETA	24 52727	OE	OONO	4030
WALLACE ELSIE B	44 32544	FOA	PKLN	13B08
WALLACE ERMA J	24 57010	OS	HEW	1703
WALLACE LAURA	23 58591	SSA	IBM	205
WALLACE LEE L	44 33730	FDA	PKLN	9B09
WALLACE LOUISE	44 32560	HSA	PKLN	12A21
WALLACE ROBERT J	43 66236	HSA	FCB3	11THFLR
WALLACE RUOYARO	49 62732	FDA	N29A	2C11
WALLACE V ELAINE	49 64521	FOA	N29	202
WALLACE WENOELL C	44 72227	FOA	AGRI	6144
WALLACE WENOY L	24 52331	OE	ROB	3108A

NAME	TEL. NO.	AGCY.	BLDG.	ROOM
WALLACH HOWARO	24 50043	SRS	HEWS	2132
WALLER BETTY K	24 56403	OS	HEW	3264
WALLER OOMENICA P	44 32666	PHS	PKLN	1312
WALLER KENNETH E	44 31430	HRA	PKLN	946
WALLER MAE P	24 56983	PHS	HEWSP	703H
WALLER SALVADOR E	44 32667	PHS	PKLN	1312
WALLIN BOB J	25 46140	NIE	B	719
WALLING W	24 59098	OS	SP	606G
WALLIS ALICE M	44 32394	HRA	PKLN	10A16
WALLS LUJUAN D	24 51747	OE	ROB	4673
WALLS MARY S	24 52347	OE	ROB	3060
WALLS MICHAEL J	44 33426	FDA	TW	118B
WALLS RUTHENIA	24 52470	OE	ROB	5717
WALRAVEN ROBERT F	23 58389	SSA	BCT2	310
WALSER F LEROY	24 57120	OE	R	421
WALSH CONSTANCE A	23 58585	SSA	IBM	107
WALSH J MICHAEL	23 58511	SSA	WEBB	107
WALSH JAMES A	44 36380	HRA	PKLN	10A03
WALSH JOHN J	24 57447	OS	SP	541F
WALSH JOHN J JR	24 51910	OS	R	524
WALSH LAVINIA M	44 33774	AOMHA	PKLN	10C09
WALSH NANCY C	44 35030	ADMHA	PKLN	12C15
WALSH PATRICIA	44 35407	ADMHA	PKLN	15C24
WALSH THOMAS J	24 51148	FOA	FB8	6015
WALSTON JACQUELINE D	24 58163	OE	FOB6	2075
WALTER CHARLES J	24 58270	ASE	SP	309G2
WALTER WENOY M	44 34573	AOMHA	PKLN	15C17
WALTERICK EUGENE W	44 33917	PHS	PKLN	1769
WALTERS CURTIS R	24 58068	OE	FOB6	1131
WALTERS EOGAR W	49 63377	FDA	N29	B22
WALTERS HARVEY E	44 32426	FOA	PKLN	2B57
WALTERS HELEN P	23 58297	SSA	BCT2	609
WALTERS PHILIP G MD	44 34330	FOA	PKLN	14B45
WALTERS RAY EUGENIA	24 59851	OE	ROB	5114
WALTHOUR CALVIN	24 56071	OS	HEW	4347
WALTON MAE S	24 51369	FDA	FB8	5046
WALTON SARAH H	24 59241		HEWS	2212
WALTON V C	24 51424	FOA	FB8	2768
WALZ MARY L	44 33714	AOMHA	PKLN	6C22
WAMSLEY BARBARA S	47 24520	OCSE	HEWS	2317
WAN THOMAS	44 35314	HRA	PKLN	1568
WANDELL JOOY J	44 34096	ADMHA	ROKWL	108
WANOICK MAMIE	24 51085	FDA	FB8	6009
WANG GISELA C	67 35735	SSA	UNIVN	322B
WANNER RAYMONO E OR	24 59425	OE	ROB	3916
WAOUIU JUANA	44 34244	HSA	PKLN	5A09
WARBURTON LESTER	23 58256	SSA	IBM	305B
WARCHOL PATRICIA A	44 31626	HRA	PKLN	8A30
WARO BARBARA A	23 59634	SSA	WEBB	208
WARD BETTY A	24 57925	OE	FOB6	1159
WARD CAROL J	42 64055	OHD	SP	357G
WARO OAVIO J	44 34985	HSA	PKLN	16A30
WARO OORIS E	24 51122	FOA	FB8	6013
WARD OORIS E	24 51122	FOA	FB8	6013
WARD ELAINE	24 59751	OE	ROB	5068
WARO EVA	23 58339	SSA	BCT2	210
WARO GEORGE H	24 50601	OS	HEWS	G322
WARD JAMES C	43 66540	HRA	FCB2	322
WARD JENNIE J	44 34026	HSA	PKLN	744
WARO JOHN R	24 56370	OS	HEW	G718
WARO KAREN	44 33726	ADMHA	PKLN	1895
WARD LINDA J	44 32850	HRA	PKLN	15A38
WARD MARGUERITE E	44 33487	FOA	TW	307
WARD MARY S	23 58327	SSA	BCT2	207
WARD MARYANNE R	24 51071	FDA	FB8	2432
WARD NANCY M	44 32830	FOA	PKLN	7B21
WARD PAULINE T	24 58983	OE	FOB6	3118
WARO REGINALO J	24 57022	OS	HEW	1436
WARD SHIELA	24 51269	OHD	HEW	4644
WARD SPENCER	25 45868	NIE	B	705
WARO WALTER W	43 66261	HSA	FCB3	1129
WARD WILLIAM L	24 58360	OE	FOB6	3105
WARDLAW BARBARA P	23 58332	SSA	BCT2	309
WAROLOW ERIEIAN	44 33357	FDABO	PKLN	13B36
WARE DONALO	24 57684	OS	HEW	4416
WARE EARL O	24 58369	ASE	FOB6	3069
WARE EMILY O	23 58335	SSA	BCT2	207
WARE GOERGE M	24 51451	FDA	FB8	4462
WARE JONNIE L	24 58343	OE	FOB6	3124

NAME	TEL. NO.	AGCY.	BLDG.	ROOM
WARE VICTORIA A	44 79034	OE	ROB	4517
WARF SALLIE L	24 58611	ASE	FOB6	3017
WARFIELO OONNA M	44 33165	PHS	PKLN	1766
WARFIELO JAMES A	47 23830	SRS	HEWS	3090
WARFIELO JANICE	44 34833	PHS	PKLN	5B07
WARFIELO NORMA J	44 33880	HSA	PKLN	16A55
WARGA JOSEPH F	130 43425	OS	SS	654
WARING RONALO F	24 58495	ASE	FOB6	3066
WARLICK JENNIFER L	24 56833	OS	SP	436G1
WARMA KATHRYN A	44 32240	OS	PKLN	4A53
WARNER CHARLES R	24 51407	FDA	FB8	4880
WARNER OELORES	24 58303	OE	FOB6	4032
WARNER O RAY OR	24 57793	OE	FOB6	2079A
WARR CHARLES P	44 32814	FDA	CHAP	320
WARREN ALICE M	24 53236	ASE	FOB6	3023
WARREN OAVID R	42 77167	FDA	SSP	1228
WARREN OEBORAH M	24 56406	OS	HEW	3753
WARREN EDWARD C	44 33350	FDA	PKLN	1370
WARREN ELEANOR L	24 52020	OS	TRPT	B415
WARREN GALEN B DR	43 66514	HRA	FCB2	322
WARREN GARY L	44 31626	HRA	PKLN	8A30
WARREN GEORGE S III	24 51176	FDA	FB8	3876
WARREN JAMES E	44 32130	CDC	PARK	328
WARREN JANET L	44 31626	HRA	PKLN	8A30
WARREN KENNETH	44 34223	ADMHA	PKLN	6C03
WARREN LEAH R	44 32943	PHS	PKLN	1A68
WARREN LLOYD A	24 56370	OS	HEW	G718
WARREN MAXINE C	24 56370	OS	HEW	G718
WARREN MOUNT L	44 31723	FDA	PKLN	1370
WARREN NOEL	24 54994	OE	FOB6	A041
WARREN PATRICIA G	24 52432	OE	ROB	4318
WARREN RICHARD A	23 58557	SSA	GLEBE	914
WARREN VIRGIL L	24 51376	FDA	FB8	4016
WARREN WINDNAH L	24 56773	SRS	MES	4322
WARRENFELTZ JEAN M	44 31882	HSA	PKLN	5A17
WARRICK MARIAN	24 56172	OS	SP	447F
WARRINER MAUREEN C	44 32726	FDA	PKLN	1140
WARRINER ROLAND T	24 56907	OS	SP	435G
WARSACK MARION R	44 33343	ADMHA	PKLN	18C17
WARSAW JILL C	44 34740	FDA	PKLN	16B45
WARSAW SELMA	43 66308	HRA	FCB2	450
WARTMAN GRETCHEN	43 66733	HRA	FCB2	522
WARTOW NANCY J	24 57110	OHD	SP	329D4
WASHBURN MARY	75 57406	OS	DONO	2018
WASHBURN PEGGY S	43 66564	HRA	FCB2	422
WASHINGTON ADELL	24 58488	OE	FOB6	2181
WASHINGTON ALFRED R	24 53379	OHD	HEWS	3070
WASHINGTON BARBARA A	24 52600	OE	R	421
WASHINGTON CONSTANCE T	24 59258	OS	HEW	1331
WASHINGTON OENISE	24 51835	OE	ROB	4717
WASHINGTON DIANNE	24 53095	FDA	FB8	1825
WASHINGTON DOROTHY A	47 23830	SRS	HEWS	3090
WASHINGTON EDNA M	23 58383	SSA	BCT2	406
WASHINGTON ELIZA A	24 52761	OE	ROB	3917
WASHINGTON ELLA M	24 58914	SRS	MES	4311B
WASHINGTON ELLEN V	24 57545	OS	HEW	4036
WASHINGTON ESTELL E	23 58528	SSA	GLEBE	808
WASHINGTON EVE S	24 51763	OS	SP	635G
WASHINGTON GLENNELLE C	49 61223	FDA	N29	505
WASHINGTON HELEN V	44 36259	PHS	PKLN	1B48
WASHINGTON JOAN M	24 53194	SRS	HEWS	4134
WASHINGTON LATREY L	24 52475	OE	ROB	4310
WASHINGTON LAURA	24 53256	OHD	SP	351D
WASHINGTON LAVERNE	24 52696	OE	ROB	5652
WASHINGTON LAWRENCE	24 57994	OE	FOB6	A041
WASHINGTON LORRAINE G	44 32416	FDA	PKLN	2A45
WASHINGTON MARGARET A	24 52421	OE	ROB	4517
WASHINGTON MARGARET N	24 50990	OS	HEW	1045
WASHINGTON MARION	24 52525	OE	ROB	5927
WASHINGTON MARY	24 51961	OHD	HEWS	3527
WASHINGTON MELISSA	34 42557	FDA	BLTV	
WASHINGTON MICHAEL A	42 77953	FDA	SSP	1312
WASHINGTON MICHELLE A	43 66764	HRA	FCB2	450
WASHINGTON RICHARD	49 61641	FDA	N29	508
WASHINGTON SANORA I	24 50335	OHO	HEWS	3070
WASHINGTON SYNITHIA	24 50188	OHD	DONO	3809
WASHINGTON THEODORE B	24 58729	SRS	HEWS	2419
WASHINGTON TOWANNA M	44 34557	FDA	PKLN	7B43
WASHINGTON VERONCE M	44 79006	OE	ROB	4621

NAME	TEL. NO.	AGCY.	BLDG.	ROOM
WASHINGTON WILLIAM R	24 57719	OS	HEW	3265
WASHINGTON WILLIE E	24 50147	SRS	HEWS	1319B
WASHINGTON ZELMA L	24 50447	OHD	SP	337D2
WASILEWSKI PAM J	24 50816	OHD	HEWS	3229
WASKIEWICZ JAMES	44 32265	PHS	PKLN	1842
WASKOW IRENE E	44 34524	ADMHA	PKLN	10C18
WASZILYCSAK ROBERT J	24 50956	SRS	HEWS	1332B
WATERFALLEN CAROLYN S	44 34700	HSA	PKLN	5A27
WATERHOUSE ALICE C	44 32554	FDA	CHAP	112A
WATERMAN FRANK N	44 34253	FDA	PKLN	2A80
WATERS CAROL B	24 58932	SRS	HEWS	4004
WATERS JOHN H	23 58660	SSA	BCT2	313
WATERS MARY K	44 34177	FDA	PKLN	15B42
WATERS ROBERT L	24 58132	OE	ROB	4072
WATHEN CAROLE A	24 51747	OE	ROB	4673
WATKIN DONALD M DR	24 50011	OHD	HEW	4270
WATKINS BETTY J	24 51808	OS	SP	447F
WATKINS CARLTON A	44 32900	HRA	PKLN	1586
WATKINS GLORIA	944 34360	OS	PKLN	671
WATKINS JANICE K	43 66380	HSA	FCB3	11THFLR
WATKINS JOHNNIE S	24 50653	OHD	HEWS	3112
WATKINS LOUISE M	25 45510	NIE	B	700
WATKINS M ELAINE	24 57040	OE	FOB	4169
WATKINS MARLENE J	47 23175	OS	HEW	5759
WATKINS MARY ELAINE	24 57091	OE	FOB6	2085
WATKINS MARY LOU	24 56700	OS	HEW	3235
WATKINS TOMMIEL	24 51002	FDA	FB8	5428
WATLINGTON PERCY M	24 51143	FDA	FB8	4716
WATSON AIDA	23 58573	SSA	IBM	205
WATSON BARBARA A	24 57337	OS	SP	749G
WATSON CARNELL	44 36890	FDA	PKLN	5B44
WATSON CLARENCE	24 56901	OS	HEW	1528
WATSON EVELYN C	24 59793	OE	ROB3	5652
WATSON GLADYS D	24 51466	FDA	FB8	4021
WATSON GRACE E	24 52331	OE	ROB	3108A
WATSON JAMES A	24 50015	SRS	HEWS	5112
WATSON JANET R	23 58830	SSA	BCT2	614
WATSON JOHN	130 72252	OS	SS	547
WATSON LAURIE C	44 34154	FDA	PKLN	13B44
WATSON LILLIAN M	24 56219	OS	HEW	1020
WATSON MARGARET P	44 36420	ADMHA	ROKWL	674
WATSON MARILYN L	44 36490	FDA	PKLN	13B21
WATSON ROYCE	44 32860	HRA	PKLN	15A19
WATSON RUTH E	24 50585	OHD	SP	326F
WATSON SHIRLEY	44 34517	ADMHA	ROKWL	505
WATSON SUSAN M	24 59004	OHD	HEWN	4657
WATSON VINCENT G	24 56226	OS	SP	727D
WATT MARILYN M	44 36467	HRA	PKLN	1028
WATT PAMELA S	44 36060	FDA	PKLN	14B32
WATTERSON MARGARET	23 58553	SSA	G	908A
WATTERSON VIRGINIA R	44 34690	FDA	TW	516
WATTS CHARLES R SR	24 56140	OS	SP	516B
WATTS DONNA	24 56404	OS	HEW	3264
WATTS GLENNDA MISS	24 57300	OS	SP	509G
WATTS JAMES	24 58290	FDA	FB8	4848
WATTS JAMES	44 33500	FDA	PKLN	18B08
WATTS JAMES A	24 52044	OS	TRPT	B437
WATTS JANICE	25 47940	NIE	B	802
WATTS KIMBERLEY A	44 32026	PHS	PKLN	448
WATTS PAULETTE	44 32016	HRA	PKLN	1239
WATZMAN NATHAN DR	43 66840	HRA	FCB2	541
WAUGH ETTA J	47 24650	OE	DONO	4833
WAUGH JACQUELINE L	24 51226	FDA	FB8	B756
WAWRZYNIAK LORETTA A	24 52429	OE	ROB	3045
WAXLER MORRIS	44 33545	FDA	TWRL	12
WAXLER TRELLIS L	24 52910	OHD	SP	332E
WAXMAN BRUCE	44 31438	HRA	PKLN	15A53
WAYLAND L G	24 51313	FDA	FB8	2016
WAZEKA DORIS C	24 52090	OS	TRPT	B724
WEAKLEY WILLIAM L	43 66251	HSA	FCB3	1196
WEAL EDGAR W	130 49380	OS	SS	2117
WEARY BETTINA	24 52543	OE	ROB	3659
WEATHERBEE LINDA A	44 31904	PHS	PKLN	5B09
WEATHERFORD ROBERT R DR	24 59251	OE	FOB6	4177B
WEATHERMAN MARY L	24 56392	OS	SP	636G
WEAVER BILLY D	44 34075	FDA	PKLN	860
WEAVER CECILIA K	44 32424	PHS	PKLN	577
WEAVER CHARLES A	24 56697	OS	HEW	G320
WEAVER CHARLINE L	44 33346	HRA	PKLN	11A33

NAME	TEL. NO.	AGCY.	BLDG.	ROOM
WEAVER DERYCK W	24 52347	OE	ROB	3066
WEAVER GERALOINE	24 57788	OE	FOB6	2059
WEAVER JEANETTE	24 52870	OHO	SP	3090
WEAVER MARTHA K	24 51258	FOA	FB8	1117
WEAVER MAY J	24 59687	OE	ROB	3124
WEAVER RICHARD G DR	43 66510	HRA	FCB2	322
WEAVER SAMUEL J	24 58452		FOB6	3083
WEAVER SARAH	47 24825	OE	OONO	4046
WEAVER WALTER P	24 57531	OS	HEW	1436
WEBB CHARLES T	44 31785	HSA	PKLN	14A12
WEBB CHARLES W	24 57850	OE	FOB6	1187A
WEBB OAVIO A	24 51766	OE	ROB	5915
WEBB OENNIS R	44 31102	HRA	PKLN	15A06
WEBB JAMES H	24 56392	OS	SP	636G
WEBB KAREN	130 43159	OS	SS	4A10
WEBB MARIAN A	24 52167	OS	HEW	46280
WEBB PAMELA C	44 33230	HSA	PKLN	13A56
WEBB ROSS M	24 51910	OS	R	524
WEBB WALTON	47 23747	OE	ROB	3682
WEBB WILLIAM J	24 52196	SRS	HEWS	5325
WEBBER JEAN A	24 5840D	SRS	HEWS	2229
WEBBER LORRAINE	44 32445	HSA	PKLN	1415
WEBER ARNOLO L	24 59263	SRS	HEWS	2609
WEBER GEORGE H OR	44 33533	AOMHA	PKLN	18105
WEBER JOHN O PHD	24 52441	FOA	5011	212
WEBER MERYL P	44 34960	FOA	PKLN	1685
WEBER NICHOLAS E	24 1107	FOA	FB8	4809
WEBER NONA C	47 22928	OE	FOB6	1087
WEBER SUSAN	75 57820	OS	OONO	5754
WEBSTER CARL	44 33430	FDA	PKLN	6B12
WEBSTER CHARLES	44 31890	HSA	PKLN	1448
WEBSTER JACQUELINE L	23 58657	SSA	GLEBE	809
WEBSTER MARGARET B	24 58260	OE	FOB6	1187B
WEBSTER PATRICIA A	49 64357	FDA	N29	06
WECHSLER JAMES B	44 32780	HRA	PKLN	1555
WECHSLER JOSEPH	75 58208	OHD	DONO	5552
WEOOLE CARLA	24 50274	OE	ROB	5707
WEOGE BRYANT M OR	23 58301	SSA	BCT2	611F
WEEO JAMES A	44 31690	HRA	PKLN	9A55
WEEOA OAVIO	944 36340	OS	PKLN	974
WEEOA JOSEPH	44 34703	AOMHA	PKLN	1686
WEEOEN C P	24 52247	OE	ROB	4100
WEEOON CAROL W	44 32050	AOMHA	ROKWL	714
WEEOON OAWSON M	44 32467	PHS	FPDC	LOBBY
WEEOON SHARON O	47 23057	OHO	HEWN	4636
WEEKES JOAN	24 52840	OHO	SP	356G
WEEKS ANNA L	24 50817	SRS	HEWS	G115B
WEEKS CORA E	24 51263	FDA	FB8	1058
WEEMS ESTELLE F	24 57877	OE	FOB6	3094
WEEMS NANCY L	23 58556	SSA	G	9D8
WEGO JAMES	24 56744	OS	HEW	1193
WEHLING PAULINE	49 65658	HRA	FB	5A12
WEHR CLAIRE J	44 33364	AOMHA	PKLN	18C18
WEHRLE SHARON F	44 34573	ADMHA	PKLN	15C17
WEIBEL KAREN M	24 57081	OS	SP	753G
WEICHBROO DOROTHY R	44 33D65	AOMHA	PKLN	7C02
WEIDEMAN IMA J	44 34703	AOMHA	PKLN	1686
WEIOENFELO FRANCES M	443 4735	ADMHA	PKLN	8C22
WEIDMEYER LUCY M	44 34564	AOMHA	PKLN	12C26
WEIGHTMAN HELEN A	24 53087	OE	FOB6	1083
WEIGLER MARGARET A	24 57572	OS	HEW	1064
WEIK ROBERT W	24 51327	FDA	FB8	4815
WEIKEL M KEITH PHD	24 50377	SRS	HEWS	5118
WEIL FRANK EG	24 56056	OS	HEW	3455
WEIL LISA	44 34293	ADMHA	PKLN	16C06
WEIL STACEY J	44 36004	FDA	PKLN	14B32
WEILER JOSEPH L	44 33786	AOMHA	PKLN	6105
WEIMAR BARBARA	44 31376	HRA	PKLN	11A33
WEINAUG ROBERT P	23 51037	SSA	WEBB	310
WEINBERG CARLA E	44 32020	HRA	PKLN	8A20
WEINBERG EOITH R	44 34270	FOA	PKLN	12B03
WEINBERG LOIS	47 22585	OE	OONO	1651C
WEINBERG SUSAN J	44 34320	FOA	PKLN	14B31
WEINBERGER AILEEN G	44 32100	COC	PARK	318
WEINBERGER MORRIS A	24 51123	FOA	FB8	5058
WEINBERGER RITA M	44 31730	HRA	PKLN	9A16
WEINER BERTRAM	24 52709	OE	OONO	4030
WEINER OOLORES J	44 32134	HRA	PKLN	1035
WEINER JOHN H	24 56111	OS	SP	633H
WEINER LAWRENCE	23 52062	SSA	BCT2	511A
WEINER LAWRENCE	23 51227	SSA	BCT2	511
WEINERMAN LLOYO M	93 48347	OS	ALTM	G47
WEINERMAN LLOYO M	130 48347	OS	ALT	536
WEINGARTEN HELEN P	44 32650	PHS	PKLN	17A07
WEINMAN OAVIO	24 58502	SRS	HEWS	5006
WEINMAN JANICE	24 59248	OE	FOB6	4177
WEINMANN BENJAMIN	47 23194	OS	HEW	5729
WEINRICH LEE W	43 66243	HSA	FCB3	1192
WEINROTH JEROME R	44 34480	FOA	PKLN	788
WEINROTH RICHARO M	44 36004	FDA	PKLN	14B32
WEINSTEIN OEE	44 32260	HSA	PKLN	7A55
WEINSTEIN IRV	44 32096	HSA	PKLN	14A55
WEINSTEIN LESLIE S	24 50111	SRS	HEWS	4625
WEINSTEIN MURRAY N	24 58791	OS	SP	539H2
WEINSTEIN ROSALIE	44 33140	FDA	PKLN	1181
WEINSTEIN SHELDA	24 56891	OS	SP	631F
WEINZIMER EVELYN	44 33910	FDA	PKLN	8B12
WEINZIMER STELLA	44 31785	HSA	PKLN	14A12
WEIR CHARLES J	24 57418	OS	HEW	1418
WEISE ROBERT W	67 35716	SSA	UNIVN	3230
WEISENBORNE LEROY D	24 56185	SRS	HEWS	2430
WEISNER CYNTHIA O	44 31245	HSA	PKLN	1429
WEISS EDWIN	24 59872	OS	HEW	5347
WEISS GERALO	44 34216	COC	PARK	328
WEISS LAWRENCE R	24 51405	FOA	FB8	6870
WEISS NORMAN	24 53368	OHO	DONO	2534
WEISS PETER J	24 51133	FDA	FB8	2811
WEISS STEPHEN	130 47331	OS	SS	542
WEISSERT WILLIAM PHD	44 32910	HRA	PKLN	1574
WEISSLER ALFRED PH O	24 51082	FOA	FB8	4005
WEISSMAN JULIA	44 33778	PHS	PKLN	1894
WEISSMAN NORMAN W	44 32960	HRA	PKLN	15A44
WEISZETTA JOE	49 66945	HRA	NIH31	3C15
WEIXEL JAMES A	44 3359D	FOA	PKLN	16B10
WEKER LAURIE	44 34640	HRA	PKLN	1049
WELBORNE MAMIE J	24 56741	SRS	HEWS	5411
WELCH ARMONO M	44 34960	FOA	PKLN	1685
WELCH BETTY	47 22585	OE	DONO	1651I
WELCH ELIZABETH B	44 33050	HSA	PKLN	1607
WELCH LUCY	24 56179	OHO	SP	3390
WELCH LYNN P	24 52366	OE	ROB	3523
WELCH STEPHANIE	24 51750	OE	ROB	4920
WELCH STEPHEN X	44 34720	HRA	PKLN	848
WELDEN J EUGENE DR	24 59868	OE	ROB	3717
WELOON ELIZABETH	24 52891	OHO	SP	34DG
WELDON STEFANIE W	44 34547	PHS	PKLN	4A22
WELLMAN ANN M	24 51550	FDA	FB8	3030
WELLMAN BEVERLY A	24 52275	OE	DONO	3361
WELLS AGNES Q	24 58392	ASE	FOB6	3073
WELLS BARBARA	44 79227	OE	RPT	421
WELLS BETTY L	44 33536	AOMHA	PKLN	9C25
WELLS BILLY	24 50805	OHO	SP	342E
WELLS CHARLES	24 50011	OHD	HEW	4274
WELLS CHARLES	44 32134	HRA	PKLN	1035
WELLS DIANA C	44 33300	FOA	PKLN	989
WELLS FRANCES L	24 50474	OHO	HEWS	3215
WELLS HELEN M	24 5899D	SRS	HEWS	2628
WELLS ILENE T	44 31858	HRA	PKLN	10A25
WELLS J FRED	24 59717	OE	ROB	4010
WELLS JANET	24 51564	FDA	FOB8	6415
WELLS MARGARET C	44 34020	FOA	PKLN	1DB40
WELLS REX D	44 31020	HSA	PKLN	12A17
WELLS ROBERT E	47 23200	OS	HEW	5644
WELLS WILLIAM	44 32738	HSA	PKLN	1646
WELSH CATHERINE G	25 45555	NIE	B	709
WELSH MARGARET	43 66733	HRA	FCB2	522
WELSH MARILYN A	44 34960	FOA	PKLN	1685
WENDELL OONALO M	24 5D873	OE	FOB6	4D39
WENIG JILL	44 33206	FDA	PKLN	1490
WENIGE JIMMIE	49 66154	HRA	NIH31	5B40
WENK KAREN L	24 59506	OE	ROB	3675
WENK MAX	24 58098	SRS	HEWS	5318
WENNER OAVIO C	24 5D247	OHO	HEWS	2332
WENNINGER JOHN A	24 51061	FOA	FB8	3804
WENTZ BARRY A	24 51262	FDA	FB8	3454
WENZEL OENISE M	44 32435	FOA	TWRL	5
WERKSMAN RICHARD S	25 47924	NIE	B	639
WERMIEL CAROLYN R	44 35006	FOA	PKLN	1063

NAME	TEL. NO.	AGCY.	BLDG.	ROOM
WERNER PATRICIA A	44 35407	ADMHA	PKLN	15C24
WERNER SHIRLIE	44 33525	AOMHA	PKLN	9105
WERREN JOHN C	24 58496	FDA	FB8	4048
WERTS BARBARA	24 50814	SRS	HEWS	4312
WESLEY CHARMAINE O	24 50312	SRS	HEWS	5225
WESLEY LOUIS C	23 58547	SSA	WEBB	104
WESLEY MELOOY	44 31755	FDA	CHAP	303
WESOLOWSKI ELEANOR	43 66576	HRA	FCB2	450
WESS CAROLYN A	44 33520	FDA	PKLN	14B19
WESSEL JOHN R	44 3347D	FDA	PKLN	757
WESSELS ERIC J	23 58541	SSA	G	920
WEST BENJAMIN	44 32D45	PHS	PKLN	1722
WEST BRYAN	43 66885	HRA	FCB2	641
WEST DEBORAH	43 66156	HRA	FCB2	10FLR
WEST DDROTHY	44 3108D	HSA	PKLN	649
WEST ERIC E	47 23D45	OHD	HEW	4751
WEST GLENOA P	24 56174	DS	SP	537D
WEST JOHN C	44 36567	PHS	PKLN	1814
WEST JDSEPH W	44 33122	CDC	PARK	11D
WEST LINDA	75 57583	OS	DONO	5162
WEST MARGARET	43 66236	HSA	FCB3	11THFL
WEST MILLARD C	44 34065	FDA	PKLN	989
WEST OLEETA M	24 57868		FOB6	3D96
WEST SCARLET A	44 31667	FDA	PKLN	4CD4
WEST WILLIAM L	44 33D67	PHS	PKLN	4A15
WEST WILLIAM L	44 33270	FDA	PKLN	1168
WEST WILMA L	44 3234D	HSA	PKLN	736
WESTCOTT JOHN R	43 66564	HRA	FCB2	422
WESTERMEIER JOANN H	44 32845	FDA	CHAP	100
WESTGATE BLANCA M	24 52961	DE	RPT	421
WESTLEIN ROBIN E	44 33250	FDA	PKLN	5C2D
WESTLER JEAN	44 3191D	ADMHA	ROKWL	9CD9
WESTON JERRY L DR	44 32852	HRA	PKLN	15A38
WESTON NATHAN	44 33520	FDA	PKLN	14B19
WETHERALD EDWARD W	24 57844	OE	FDB6	1187C
WETHERELL JR ROBERT C	44 33793	FDA	PKLN	863
WETMDRE KEVIN G	44 32035	PHS	PKLN	1789
WETMORE NANCY D	49 64691	FDA	N29	1D0
WEYMOUTH ROBERT	24 57503	OE	FOB6	4169
WHALEN BARBARA A	24 58340	DE	FDB6	2175
WHALEN JOYCE	24 53478	OE	ROB	5118
WHAREN MARIE J	44 31877	PHS	PKLN	17BD7
WHAREN PAUL S	44 32536	FDA	TW	160
WHARTON GRACE G	44 33376	ADMHA	PKLN	7C26
WHARTON JOSEPHINE T	24 58862	OE	FOB6	4122
WHEATON GERALD R	24 51882	OS	SP	426F1
WHEATON SUE B	24 56810	OHD	DONO	3120
WHEELER BOBBY J	44 33266	HRA	PKLN	8A27
WHEELER CHRISTOPHER W	25 45830	NIE	B	808
WHEELER DOROTHY L	44 33357	FDA	PKLN	13B36
WHEELER GERALD G	44 3276D	HRA	PKLN	844
WHEELER H JDANNE	24 5063D		HEWS	2D18
WHEELER HAROLD B	24 5846D	ASE	FDB6	3034
WHEELER PARRICIA	44 32540	HSA	PKLN	12A43
WHEELER PETER M	13D 42675	SSA	WHR	17D2
WHEELER RDBERT E	24 56140	DS	SP	516B
WHEELER ROBERT R	24 58720	OE	FOB6	4111
WHEELER ROSCOE M	49 61853	FDA	N29A	1D10
WHEELER SANDRA	44 79227	OE	RPT	421
WHELAN EDYTHE S	44 31884	PHS	PKLN	18A18
WHELAN RICHARD J	24 59886	DE	RDB	2120
WHETSTONE DOROTHY C	23 52D53	SSA	BCT2	6D6
WHETSTONE JDY C	13D 72242	DS	ALT	536
WHETSTONE SANDRA N	24 51D96	FDA	FB8	5318
WHETZEL SUSAN	44 79D22	DE	RDB	5915
WHINSTON DONNA	24 57113	OE	FOB6	4169
WHIPPLE SHERRY S	49 62573	HRA	NIH31	5C31
WHIPPLE WARREN E	24 5D20D	DHD	HEWS	3132
WHISENTON JDFFRE T	24 57593	DS	SP	610E
WHITAKER ARTHUR L III	44 3202D	HRA	PKLN	8A20
WHITAKER BARBARA	75 57715	OS	DOND	2D14
WHITAKER DONNA	47 24959	OS	SP	522E
WHITAKER DOROTHY M	49 65186	FDA	N29	212
WHITE ADRIA	25 45266	NIE	B	6D1
WHITE ALMA Z	44 32053	HSA	PKLN	14AD3
WHITE ALPHEUS L	24 52592	OE	RDB	3D1D
WHITE ANNE O	24 56776	OS	HEW	444D
WHITE ANTIONETTE	24 50436	SRS	HEWS	562D
WHITE BARBARA G	24 53243	OS	HEW	3627
WHITE BARBARA K	24 56585	OS	HEW	3266
WHITE BRENDA W	24 52690	OE	RDB	3045
WHITE CHARLES P DR	43 66411	HSA	FCB3	1171
WHITE CLARA B	44 33010	HSA	PKLN	1649
WHITE CLEMENTIN Y	24 57041	OS	HEW	G410
WHITE CORA F	24 52507	DE	RDB	3642
WHITE DAVID	24 57739	OS	HEW	5357
WHITE DORIS P	24 5D103		HEWS	4076
WHITE DORIS R	44 323D4	HRA	PKLN	945
WHITE ELIJAH L	44 36820	HRA	PKLN	915
WHITE ELIZABETH	24 58499	OE	FOB6	404D
WHITE ERSALLE S	24 59186	OS	HEW	1615
WHITE EVELYN J	24 58795	DE	FOB6	4181D
WHITE GEDRGE	44 31333	ADMHA	PKLN	8C02
WHITE GEORGE B	24 57536	FDA	FB8	6025
WHITE GERALDINE L	24 50163	DHD	HEWS	322D
WHITE GLDRIA G	24 5D035	DHD	HEWS	3223
WHITE HAROLD	43 6672D	HRA	FCB2	522
WHITE HARRY	23 51786	SSA	IBM	204
WHITE HDWARD F	47 23042	DHD	HEW	4747
WHITE JACKIE	24 56329	DS	HEW	441D
WHITE JDHN R	44 32853	HSA	PKLN	7A23
WHITE JDSEPH	24 58398	DE	FOB6	1D77
WHITE JOSEPHINE E	44 31486	PHS	PKLN	1816
WHITE LDTTIE M	44 33690	FDA	PKLN	8B30
WHITE MACK	24 51D29	FDA	FB8	2468
WHITE MARCIA L	24 59274	DE	RDB	4082
WHITE MARGARET	24 56219	OS	HEW	1024
WHITE MARIAN E	24 52006	DS	SP	739F
WHITE MARSHA	44 35237	FDA	PKLN	12B30
WHITE MARTHA	24 57852	DE	FDB6	4154
WHITE MARY	24 529DD	DHD	SP	345F1
WHITE MARY E	24 51D36	FDA	FB8	48D7
WHITE MATTIE E	24 51411	FDA	FB8	4772
WHITE MICHAEL F	47 25663	PHS	SP	745G1
WHITE MINNIE D	44 36647	HSA	PKLN	13A56
WHITE PATRICIA G	24 58990	SRS	HEWS	2630
WHITE PATRICIA W	44 32870	HRA	PKLN	15A27
WHITE RICHARD A	24 53243	OS	HEW	3627
WHITE RICHARD H	24 53092	FDA	FB8	3823
WHITE RDSALIA H	47 22798	FDA	FB8	5415
WHITE RUTH B PHD	44 33170	FDA	PKLN	15B32
WHITE SELENA R	44 33146	PHS	PKLN	448
WHITE SERGE G	49 67185	DS	WSTWD	433
WHITE THELMA R	13D 43910	DS	SS	2111
WHITE THDMAS	44 32084	PHS	PKLN	1753
WHITE THOMAS W	24 53465	DE	RDB	56D6
WHITE TIMDTHY M	24 57767	OS	HEW	5352
WHITE VIRGINIA K	24 5D877	SRS	HEWS	2124
WHITE WANDA R	44 3414D	HRA	PKLN	923
WHITE WILLIAM	44 79273	OE	RPT	421
WHITE WILLIAM	44 335D7	HSA	PKLN	6A25
WHITE WILLIAM E	44 33816	ADMHA	PKLN	699
WHITE WILLIE M	24 57419	DS	HEW	1418
WHITE WINFIELD H	44 32D16	HRA	PKLN	1227
WHITEHEAD DDRDTHY	43 66659	HRA	FCB2	341
WHITEHEAD HELEN R	24 57356	DS	HEW	17D9
WHITEHEAD PEGGY	24 59D77	OE	RDB	3D45
WHITEHEAD ROBERT	23 58268	SSA	IBM	2D6C
WHITEHDRN WILLIAM V	44 31547	FDA	PKLN	15B41
WHITEHDRN WILLIAM V MD	44 31547	FDA	PKLN	15B41
WHITEHURST LDIS M	24 56621	DS	SP	438F
WHITEHURST VIRGIL E	44 3356D	FDA	PKLN	18B08
WHITELEY MARILYN A	44 34667	FDA	PKLN	1275
WHITENER ALNEY E	43 66340	ADMHA	ADEL	258B
WHITENER DDRDTHY C	24 51826	DHD	HEW	4752
WHITESEL LINDA L	44 31858	HRA	PKLN	1DA25
WHITESIDE DANIEL F DR	43 6681D	HRA	FCB2	422
WHITING ELEANOR M	24 56791	DS	HEW	1436
WHITING EMMA E	24 5D301	SRS	HEWS	5D74
WHITING SALLIE E	24 50737	SRS	HEWS	5312
WHITINGTDN TERRY	44 31D48	HSA	PKLN	6A46
WHITLEY EDITH	43 66314	HRA	FCB2	35D
WHITLEY KATIE P	44 34340	FDA	PKLN	12B17
WHITLEY LDIS	44 34733	ADMHA	PKLN	16C2D
WHITLEY VDYCE P	44 33310	FDA	PKLN	1655
WHITLDCK JOHN	44 32D7D	ADMHA	PKLN	1125
WHITLDCK MARLENE I	44 33786	ADMHA	PKLN	61D5
WHITLOW CHARLES S	24 51548	FDA	FB8	1025

NAME	TEL. NO.	AGCY.	BLDG.	ROOM
WHITMAN JOYCE E	44 34149	AOMHA	PKLN	13C12
WHITMAN MILOREO W	44 31884	PHS	PKLN	18A18
WHITMIRE LINOA C	24 51328	FOA	FB8	4815
WHITMIRE ROBERT	23 58601	SSA	BCT2	101
WHITT SAMUEL S II	23 51929	SSA	BCT2	104
WHITT THOMAS O	44 32530	HRA	PKLN	905
WHITTAKER EILEEN	23 51118	SSA	GLEBE	806A
WHITTEO OONNA M	44 33830	FDA	PKLN	10B31
WHITTEO EONA M	24 58343	OE	FOB6	3124
WHITTEO JAMES B	44 31689	PHS	PKLN	1B48
WHITTINGTON MARGARET	24 57764	OS	HEW	5345
WHITTLES ANN	44 32280	FOA	PKLN	6B37
WHORLEY FANNIE L	44 34580	FDA	PKLN	15B23
WHORTON WILLIAM M	44 36680	PHS	PKLN	1734
WICHLACZ CASIMER	75 57715	OHO	OONO	2014
WICKLINE LEE E	24 52257	OE	ROB	3616
WIOEM PAUL	44 36971	ADMHA	PKLN	1105
WIEOMAN OUANE A	24 52153	OS	HEW	1077
WIENBERG HAROLD F	24 52184	SRS	HEWS	5054
WIENCKE WINFREO W	24 57536	FOA	FB8	6025
WIENCKOWSKI LOUIS DR	44 36374	ADMHA	PKLN	17C26
WIENER JACK	44 34843	ADMHA	PKLN	101D4
WIENER MILDRED J	44 31798	HRA	PKLN	10A43
WIENER RITA	44 33818	ADMHA	PKLN	11103
WIENER ROSA	24 56581	OS	HEW	1284
WIENER ROSA	24 56581	DS	HEW	1639
WIESENDER MARGARET	47 22585	OE	DOND	1634
WIETHORN PHILLIP F	44 36640	PHS	PKLN	18A1D
WIGGINS CLYDE N	44 36320	PHS	PKLN	1A67
WIGGINS RHONDA M	24 57962	ASE	FOB6	3D57
WIGGINS ROSE M	24 52475	OE	RDB	4310
WIGGINS SUSAN R	44 31214	HRA	PKLN	8A11
WIKSTROM THOMAS N DR	24 52243	OE	RDB	3616
WILBANKS AUGUSTA	24 52184	SRS	HEWS	5054
WILBERGER MARGARET B	44 31646	CDC	PARK	332
WILBUR DOROTHY	44 32298	HRA	PKLN	1DA20
WILBURN CLARA L	44 33270	FOA	PKLN	1168
WILCOM GLENNA	44 3464D	HRA	PKLN	1D49
WILCOX DALE F	44 3123D	ADMHA	RDKWL	777
WILCOX EVELYN C	24 51541	FDA	FB8	6015
WILCOX PAULINE A	44 33403	FOA	TW	1DD
WILCOX SARAH W	24 50962	OS	HEWS	4429
WILCOX STANLEY	24 52761	OE	ROB	3913
WILCOX SUSAN	44 36477	HSA	PKLN	13A19
WILCOX VERA M	47 23157	OS	HEW	57DD
WILD BETTY N	44 34577	ADMHA	ROKWL	826
WILDER CHARLES S	44 31270	HRA	PKLN	936
WILDER DONNEL	23 58539	SSA	G	916
WILDER JAMES C	24 57373	OS	SP	6D5F
WILDER MARY H	44 33343	ADMHA	PKLN	18C14
WILDESEN HAROLD F	44 33243	FDA	PKLN	2A8D
WILDNER EDWIN L JR DR	23 58282	SSA	BCT2	611H
WILENSKY GAIL	44 329D0	HRA	PKLN	1586
WILES ELLEN	49 62577	FDA	N29	321
WILEY JEAN	24 59713	OE	RDB	4624
WILHELM MARC	24 5092D		HEWS	4617
WILKERSON WENDY	44 34447	ADMHA	PKLN	12CD5
WILKERSON WILLIAM F	47 23204	OS	HEW	5653
WILKES CHARLES E	44 3425D	FDA	PKLN	17B31
WILKES DDROTHY L	24 56422	DS	SP	741H
WILKES JOSEPH A	25 45620	NIE	M	720
WILKES WILLIAM A	47 23173	DS	HEW	5194
WILKINS JEAN	23 51629	SSA	G	913
WILKINS MARILYNN G	44 36395	PHS	PKLN	17A43
WILKINS MILDRED M	44 33846	ADMHA	PKLN	12C16
WILKINS MILTON D	44 36162	PHS	PKLN	1B48
WILKINS PARIECE M	24 52201	OE	RDB	3674
WILKINSON AMELIA	23 58486	SSA	GLB	813
WILKINSON PHYLLIS P	24 56D19	OS	SP	754G
WILKINSON RAYMOND C	42 77167	FDA	SSP	1210C
WILKS JOHNNIE	44 31689	PHS	PKLN	1B48
WILL FREDERICK	24 58180	OE	ROB	5D44
WILLARO ROXANNE V	24 58817	SRS	HEWS	4111
WILLARO ZELMA B	24 51481	FDA	FB8	1860
WILLEMIN SUSAN B	44 34650	FDA	PKLN	8B39
WILLETT SANDRA L	24 58217	OS	HEW	3324
WILLETTE OR ROBERT E	44 3528D	ADMHA	RDKWL	666
WILLGING PAUL R PHO	24 50375	SRS	HEWS	5118
WILLIAM BOOTH	24 56648	OS	SP	724F

NAME	TEL. NO.	AGCY.	BLDG.	ROOM
WILLIAMS AGNES L	24 51138	FDA	FB8	B002
WILLIAMS ALETHEA	24 52876	OHD	SP	348F
WILLIAMS ALEXANOER E	24 57644	OS	SP	435G10
WILLIAMS ALFREOA	23 58566	SSA	IBM	207A
WILLIAMS ALICE	24 52392	OE	ROB	5662
WILLIAMS ANGELA L	24 57640	OS	SP	416G
WILLIAMS ANITA	44 33316	FOA	PKLN	1266
WILLIAMS ANNE	24 52876	DHO	SP	348F
WILLIAMS BARBARA G	24 56257	OS	HEW	3454
WILLIAMS BERNADETTE	44 34113	ADMHA	PKLN	11C22
WILLIAMS BILLIE B	44 32001	PHS	PKLN	585
WILLIAMS BILLIE B	44 34833	PHS	PKLN	5B07
WILLIAMS BLANCH S	24 50768	OHD	HEW	4556
WILLIAMS BDNNIE M	24 51643	HSA	HEWS	1062
WILLIAMS BOYCE R	24 50591	OHO	HEWS	3416
WILLIAMS CARDLYN A	44 31440	HSA	PKLN	7A39
WILLIAMS CECELIA M	24 51030	FDA	FB8	6022
WILLIAMS CHARLES F	95 39288	FDA	SPAL	
WILLIAMS CHARLOTTE M	44 31567	FDA	PKLN	6B45
WILLIAMS CHARLDTTE M	24 51984	SRS	HEWS	232D
WILLIAMS CLAUDIUS J	44 36833	FDA	PKLN	2A45
WILLIAMS CURTIS	24 51226	FDA	FB8	B756
WILLIAMS DAN R	47 23D86	OS	SP	451F
WILLIAMS DELDRIS	44 34434	HSA	PKLN	7A55
WILLIAMS DENNIS P	24 57281	DS	SP	5D9G
WILLIAMS DIANA L	24 51317	FDA	FB8	6127
WILLIAMS DDNNA C	49 61826	FDA	N29	224
WILLIAMS DDRDTHY C	44 32D2D	HRA	PKLN	8A2D
WILLIAMS DORDTHY F	44 34264	HRA	PKLN	9A44
WILLIAMS DDRDTHY L	24 51635	HSA	HEWS	1611A
WILLIAMS E VIRGINIA	24 51984	SRS	HEWS	2312
WILLIAMS EILEEN M	44 34833	PHS	PKLN	5BD5
WILLIAMS ELAINE	24 57167	OS	HEW	4332
WILLIAMS ELAINE	44 33739	ADMHA	PKLN	694
WILLIAMS ELIZABETH	44 33783	ADMHA	PKLN	1695
WILLIAMS ELIZABETH A	24 51D96	FDA	FB8	5415A
WILLIAMS ELIZABETH J	43 66607	HRA	FCB2	263
WILLIAMS ESTINA M	44 34DD3	FDA	PKLN	4B32
WILLIAMS EUNICE	24 56D68	OS	HEW	4346
WILLIAMS F RICHARD	47 22681	DHD	HEW	4265
WILLIAMS FLDRA H	24 59819	DE	ROB	3671
WILLIAMS FRED E	44 34773	HSA	PKLN	6A19
WILLIAMS FREDERICK H	24 58633	OE	FOB6	1175
WILLIAMS GEORGE H	44 33D8D	HSA	PKLN	1315
WILLIAMS GERALDINE	24 52565	DE	ROB	3633
WILLIAMS GLORIA J	24 52614	DE	ROB	5D28
WILLIAMS HARRY J	44 34253	FDA	PKLN	2A8D
WILLIAMS HAZEL JDYCE	44 35437	ADMHA	PKLN	15CD4
WILLIAMS HENRY A	24 57D61	DS	HEW	G608
WILLIAMS HDPE E	44 33855	ADMHA	PKLN	9CD9
WILLIAMS JACQUELYN	43 66720	HRA	FCB2	522
WILLIAMS JAMES L	44 33D9D	PHS	PKLN	182D
WILLIAMS JANE	24 52482	DE	ROB	2DD9
WILLIAMS JANE C	24 52482	OE	DONO	3831
WILLIAMS JANET M	24 51643	HSA	HEWS	1D62
WILLIAMS JEAN F	44 31075	HRA	PKLN	8A45
WILLIAMS JEFFERY D	23 5109D	SSA	BCT2	G1
WILLIAMS JEFFREY W	24 58126	ASE	FDB6	3D17
WILLIAMS JILL L	75 58131	PHS	DDNO	3D3D
WILLIAMS JDAN M	24 56726	SRS	HEWS	5DD6
WILLIAMS JDANN	23 5178D	SSA	IBM	107
WILLIAMS JOHN E	24 57198	DS	HEW	G317
WILLIAMS JDHN H	44 3185D	HSA	PKLN	5A19
WILLIAMS JDHN T	24 5111D	FDA	FB8	6448
WILLIAMS JONE B	43 66848	HRA	FCB2	627
WILLIAMS JOSEPHINE	24 51564	FDA	FOB8	5115
WILLIAMS JDYCE L	44 31110	HSA	PKLN	7A23
WILLIAMS JUDY M	44 3347D	FDA	PKLN	757
WILLIAMS JULIA	24 50669	DHD	HEW	4146
WILLIAMS K P	24 5D651	OHD	HEWS	31D6
WILLIAMS KATHLEEN	44 31794	HSA	PKLN	13A19
WILLIAMS KENNETH R	24 57061	DS	HEW	G6D8
WILLIAMS LARVDNNIE	24 52482	DE	DONO	3835
WILLIAMS LARVONNIE A	24 52482	OE	DDND	3835
WILLIAMS LINDA A	24 50D11	DHD	HEWN	4274
WILLIAMS LINDSLEY	44 33175	ADMHA	PKLN	17C17
WILLIAMS LDRETTA	24 57906	OE	FOB6	2D75
WILLIAMS LUCILLE	24 59722	OE	DONO	3123
WILLIAMS LUCY M	44 3391D	FDA	PKLN	8B2D

NAME	TEL. NO.	AGCY.	BLDG.	ROOM
WILLIAMS MARTHA	43 66110	HRA	FCB2	627
WILLIAMS MARY	24 57690	OS	HEW	1027
WILLIAMS MARY	23 58229	SSA	BCT2	105
WILLIAMS MARY A	24 53379	OHO	HEWS	3070
WILLIAMS MARY B	24 51787	OS	HEW	1271D
WILLIAMS MARY D	24 51787	OS	HEW	1271M
WILLIAMS MAURICE L	24 50579	OHD	HEWS	1427
WILLIAMS MELVIN E	24 52366	OE	ROB	3523
WILLIAMS MELVIN W OR	43 68602	AOMHA	AOEL	230
WILLIAMS MERRY M	44 31667	FDA	PKLN	4C04
WILLIAMS MICHAEL J	44 33590	FDA	PKLN	16B10
WILLIAMS MICHAEL S	49 65510	FDA	N29A	3D22
WILLIAMS MYRIA	44 36458	ADMHA	ROKWL	814
WILLIAMS MYRTIS L	44 31102	HRA	PKLN	15A06
WILLIAMS NIKKI	44 31050	HSA	PKLN	7A08
WILLIAMS ODIE W	44 36826	HSA	PKLN	1307
WILLIAMS OTHELLO P	47 24640	OE	DONO	4827
WILLIAMS PAMELA	24 52866	DHD	SP	321D
WILLIAMS PAMELA	24 51557	FDA	FB8	3818
WILLIAMS PATRICIA	24 51971	SRS	HEWS	4010
WILLIAMS PATRICIA E	44 31474	PHS	PKLN	1817
WILLIAMS PAUL O	44 33304	HRA	PKLN	851
WILLIAMS PHILLIS	24 52076	OS	TRPT	B714
WILLIAMS RAYMOND C	24 51541	FDA	FB8	6123
WILLIAMS RENEE	75 57585	DHD	DOND	5008
WILLIAMS RENEE B	75 57585	OHD	DONO	5008
WILLIAMS RICHARD F	24 51125	FDA	FB8	3024
WILLIAMS RICHARD H	44 34323	ADMHA	PKLN	151D2
WILLIAMS RICHARD T	24 56123	OS	SP	446F6
WILLIAMS ROBIN A	44 33653	ADMHA	PKLN	111D5
WILLIAMS RDBNETTE B	44 31314	HRA	PKLN	817
WILLIAMS S F	24 52438	DE	RDB	4661
WILLIAMS SHERMAN R	44 31267	HRA	PKLN	1516
WILLIAMS SIONEY	24 51466	FDA	FB8	4D21
WILLIAMS SUSAN I	24 52D56	OS	TRPT	B616
WILLIAMS SYLVESTER E	24 5D355	OE	DONO	17DD
WILLIAMS THELMA	49 67316	OS	WSTWD	406
WILLIAMS THELMA W	24 58284	OE	FOB6	1D87
WILLIAMS THERESA E	24 50348	SRS	HEWS	5322
WILLIAMS THOMAS S	44 33143	FDA	PKLN	1173
WILLIAMS VIRGINIA	44 36237	HRA	PKLN	1011
WILLIAMS VIRGINIA B	24 56264	OS	HEW	GD82
WILLIAMS VIRGINIA E	24 56891	DS	SP	631F
WILLIAMS VON DELEAH	24 51623	HSA	HEWS	16D9
WILLIAMS WILLIAM	44 73797	FDA	AGRI	D159
WILLIAMS WILLIAM D	24 5D225	SRS	MES	4329
WILLIAMSON ANNE	34 52876	OHD	SP	348F
WILLIAMSON BARBARA	44 3168D	HRA	PKLN	1565
WILLIAMSON GEDRGE W	44 34055	FDA	CHAP	2D3
WILLIAMSON JAMES A	130 49DD2	SSA	EHR	7D1
WILLIAMSON JOHN	25 4568D	NIE	B	714
WILLIAMSON LAMDNT W	130 4947D	SSA	EHR	203
WILLIAMSON MICHELLE	44 323DD	HSA	PKLN	12A2D
WILLIAMSON RUTH	44 34673	ADMHA	PKLN	11C16
WILLIAMSON SHARON K	23 51814	SSA	IBM	1D8
WILLIM EDWARD III	49 67041	DS	WSTWD	437
WILLIS CORNELIUS R	24 4409D	SRS	HEWS	5D139
WILLIS DELORES D	44 33204	FDA	PKLN	8BD4
WILLIS JDANNA	24 53498		HEWS	25DD
WILLIS JOHN O	44 33807	ADMHA	PKLN	6CD2
WILLIS KEITH B	24 58127	OE	FB6	2189C
WILLIS YVONNE B	24 5D641	OHD	HEW	4194
WILLNER SHIRLEY G	44 33683	ADMHA	PKLN	18C25
WILLS ALLEN R	24 52309	DE	ROB	3633
WILLS ISAOORA B	24 58401	SRS	HEWS	2219
WILLS J HENRY PHD	44 32130	CDC	PARK	328
WILLS ROBIN A	44 33560	FDA	PKLN	18BD8
WILMETH ERIC	47 23820	SRS	HEWS	3D82
WILMORE MARGARET	44 32D80	ADMHA	PKLN	1111
WILMOT BETTY	43 66883	HRA	FCB2	641
WILMS HEINZ G	44 362D0	FDA	PKLN	1265
WILNER JEROME	24 51397	FDA	FB8	2811
WILSHIRE GARY W	44 36418	PHS	PKLN	5101
WILSNACK WILLIAM H	24 57634	OHD	ROB	2614
WILSON ADGIE	43 66647	HRA	FCB2	441
WILSON ANN E	24 51311	FDA	FB8	2D15
WILSON ANTOINETTE	42 77955	FDA	SSP	1328
WILSON ARNOLD	44 31794	HSA	PKLN	13A19
WILSON BARBARA F	44 31720	HRA	PKLN	8A44
WILSON CAROLYN A	24 53109	OHD	SP	308E
WILSON CATHERINE M	24 58527	OE	FOB6	1006
WILSON CHAPIN E JR	24 50514	SRS	HEWS	4314
WILSON CHARLES A	24 50743	OHD	HEWS	1427
WILSON CLIFTON H	24 51134	FDA	FB8	3068
WILSON CLYDE R	24 51462	FDA	FB8	3460
WILSON D JOSEPHINE	444 32263	FDA	PKLN	9B24
WILSON DAVID	24 51797	OS	SP	457F7
WILSDN DONNA O	24 56531	OS	HEW	1019
WILSON OOROTHY L	44 35004	HRA	PKLN	3A35
WILSON OUSTIN	24 50636	OE	ROB	5624
WILSON EDIE M	24 59077	OE	ROB	3045
WILSDN EDWARD	47 24825	OE	DONO	4046
WILSDN EMMA	24 50111	SRS	HEWS	4625
WILSON EUGENE	24 57054	PHS	HEWSP	702H
WILSDN FANNIE J	24 52181	OE	FOB6	2141
WILSON FORREST	24 58158	OE	FOB6	1079
WILSON FRANCES	24 51750	DE	ROB	4920
WILSON FRANK	44 33695	FDA	PKLN	10B10
WILSON FRANTZ C	44 32840	HRA	PKLN	15A35
WILSDN FREDERICK A	24 59861	DE	ROB	4907
WILSDN GERTRUDE H	44 34227	FDA	PKLN	15B07
WILSON GLORIA	44 34497	HRA	PKLN	1035
WILSON HELEN B	24 50474	DHD	HEWS	3215
WILSON HENRY C	24 56644	DHD	SP	338D
WILSON HILA B	24 59496	OE	ROB	3660
WILSDN IMDGENE	24 52384	OE	RDB	3045
WILSON IRENE L	24 5190D	DS	HEW	4624
WILSDN JACK A	24 52618	OE	RDB	5D18
WILSDN JAMES	44 3350D	FDA	PKLN	18B08
WILSON JO ANNE	24 57875	DE	FOB6	3D4D
WILSON JOHN	44 32383	PHS	PKLN	1A7D
WILSDN M ANN	44 31243	ADMHA	ROKWL	630
WILSDN MARGARET A DR	43 66815	HRA	FCB2	527
WILSDN MARTHA L	24 51946	OS	SP	443H
WILSDN MARY M	44 31618	HRA	PKLN	9A38
WILSON MURL T	44 33560	FDA	PKLN	18B08
WILSDN NANCY F	24 57124	OS	HEW	4617
WILSDN NANNETTE	44 33793	FDA	PKLN	871
WILSON NATALIE F	44 36695	ADMHA	ROKWL	876
WILSON OTHO D	23 51229	SSA	BCT2	415
WILSDN R ELAINE	44 3665D	ADMHA	PKLN	13C12
WILSON RICHARD E	44 33583	OS	PKLN	474
WILSON ROBERT	43 6671D	HRA	FCB2	530
WILSDN RDBERT A	24 5D381	SRS	HEWS	5218
WILSON RDGER	24 56761	PHS	HEWSP	727G
WILSDN RDNALD L	44 33650	FDA	PKLN	13B21
WILSON RONALD W	44 31D68	HRA	PKLN	8A55
WILSON RDSE M	42 77215	FDA	SSP	1248
WILSDN RDSEMARY C	24 59846	OE	ROB	3624
WILSDN SANDRA	24 59263	SRS	HEWS	2615
WILSDN TERRY	24 5828D	OE	FOB6	4131
WILSDN VALERIE	24 59873	DE	ROB	303D
WILSON VERLEY M	24 51643	HSA	HEWS	1062
WILSDN VIRGINIA G	44 34DD6	FDA	TW	522
WILSDN VIVIAN	75 578DD	OS	DDND	5746
WILSON VIVIAN M	44 3271D	PHS	PKLN	18A15
WILT ALLEN R	49 63D33	FDA	N29A	1B13
WILT DEBDRAH S	24 51557	FDA	FB8	3818
WIMBERLY MESCAL B	44 31895	FDA	CHAP	3D4B
WIMBERLY SHERYL L	44 34627	FDA	CHAP	2D8
WIMBISH ARLICE B	24 5637D	OS	HEW	G718
WIMBUSH MARY L	24 52D50	DS	TRPT	B442
WIMBUSH MAZER	24 59D91	OE	RDB	3D45
WIMS LDRETTA D	44 32870	HRA	PKLN	15A27
WINANT K R	24 51914	DS	HEW	4D59
WINBUSH JAMES S	24 51DD3	FDA	FB8	2DD5
WINCHESTER ROBERT S	24 5D457	SRS	HEWS	5623
WINDBECK FREDERICK C	24 53498	OHD	HEWS	3118
WINDLE DR CHARLES	44 33628	ADMHA	PKLN	11CD3
WINDSOR R LYNNE	44 3126D	HRA	PKLN	929
WINER JACQUELINE	44 36477	HSA	PKLN	13A19
WINFIELD EMEILE I JR	24 56333	OS	HEW	G316
WINFIELD LEITITA A	44 3674D	PHS	PKLN	5101
WINFDRD DIANN	24 5D805	OHD	SP	342E
WINFREE MILTON S	44 31428	HRA	PKLN	1D49
WINGELL KERRY	24 51937	OE	FOB6	4D69
WINGD VIRGINIA G	24 58989	OS	HEW	1300
WINGROVE MARY F	24 52653	OE	ROB	5D32

NAME	TEL. NO.	AGCY.	BLDG.	ROOM
WINKLE HELEN N	44 34055	FOA	CHAP	205
WINKLER JOHN	44 33560	FOA	PKLN	18B08
WINNICK PAULINE	24 52813	OE	ROB	3022
WINNICK STEVEN Y	24 58958	OS	FOB6	4091
WINPIGLER NELSON L	49 62815	FDA	N29A	3C09
WINSLOW BENJAMIN H JR	24 59201	SRS	HEWS	2412
WINSLOW JOHN E	43 66550	HRA	FCB2	330
WINSTON F B	24 51564	FDA	FB8	6415
WINSTON MATTHEW	24 51210	FOA	FB8	6732
WINSTON SANFORO	24 57163	OS	SP	614F
WINSTON WILLIAM R	24 58158	OE	FOB6	1077
WINTRINGHAM KAREN	44 32816	HRA	PKLN	11A52
WINZER PEARLIE	24 57749	OS	HEW	5354
WIPRUD HELEN R	24 52661	OE	ROB	3082
WIRTZ JOSEPHINE	44 33500	FOA	PKLN	18B08
WISE BOB	25 45470	NIE	B	645
WISE RONALO O	23 58136	SSA	BCT2	307
WISE SYLVIA E	24 52892	OHD	SP	338F5
WISE THOMAS DR	49 66969	FDA	N29A	2B24
WISEMAN CAROLYN R	44 52943	OE	ROB	3522
WISEMAN LOUISE	44 34517	AOMHA	ROKWL	505
WISEMAN SANDRA	43 66130	HRA	FCB2	650
WISLER CARL	24 58857	OE	FOB6	3049
WISNER MARGARET	44 36477	HSA	PKLN	13A19
WISNESKI HARRIS H	24 51185	FDA	FB8	3852
WISS CATHERINE JEAN	24 57196	OS	HEW	3753
WISZNEAUCKAS DAVIO G	44 32035	PHS	PKLN	1789
WITCHER GUY	23 51830	SSA	IBM	308
WITCOFF RITA V	44 31960	HRA	PKLN	1022
WITHERSPOON CLINETTE F	24 58230	OE	FOB6	2011
WITHERSPOON DAVID W	23 51271	SSA	WEBB	104
WITHERSPOON IRENE	23 51777	SSA	IBM	107B
WITHROW FRANK B	47 215D3	OE	DOND	4117
WITHROW THOMAS J	44 33036	FDA	TWRL	22
WITKIN MICHAEL	44 33343	ADMHA	PKLN	18C17
WITMER DONALD J	24 58637	DE	FDB6	3113
WITMER KATHLEEN R	44 33175	ADMHA	PKLN	17C17
WITTERS DONALD M JR	44 33840	FDA	TW	716
WITTMAN MILTON OR	44 34187	AOMHA	PKLN	8C26
WIVEL MARY ELLEN	44 32200	FOA	PKLN	11B26
WIVELL TOM C	47 23910	OE	FOB6	1157
WO JOHN Y	24 52770	FDA	5011	117
WOBBLETON BILL R	44 33330	FDA	PKLN	1389
WODATCH JOHN	24 56200	OS	HEW	5514
WOERNER OORTHA O	24 57506	OS	ROB	4044B
WOHL MARILYN R	44 33026	FDA	PKLN	1356
WOHLFORO PAUL F OR	44 33856	ADMHA	PKLN	9C15
WOJCIECHOWSKI JOHN	130 43412	OS	ALT	614
WOJTOWICZ PAMELA F	42 7719D	FDA	SSP	1235D
WOLO GARY J	43 66450	HRA	FCB2	542
WOLF ALICE	25 4583D	NIE	B	8D8
WOLF IRVING	44 32958	ADMHA	PKLN	16C21
WOLF JACOB M	23 58545	SSA	WEBB	103
WDLF KEY JR	44 36840	HSA	PKLN	5A44
WOLF WILLIAM	24 52392	OE	ROB	5662
WOLFE ALLEN R	24 51548	FDA	FB8	1D25
WOLFE BARRY DR	44 34527	ADMHA	PKLN	10C18
WOLFE CHARLES E	24 51956	SRS	HEWS	5517
WOLFE CLAIRE M	49 61657	HRA	NIH31	3B63
WOLFE OEBORAH E	44 33350	FDA	PKLN	137D
WOLFE GEORGE	43 66165	HRA	FCB2	1DTHFLR
WOLFE GLAOYS V	44 36467	HRA	PKLN	1D46
WOLFE MAOELINE R	23 51128	SSA	GLEBE	818
WOLFF EILEEN	24 52240	OS	SP	447F
WOLFF FREDERICK W MD	44 34730	FOA	PKLN	16B45
WOLFF GEORGE J	75 57633	OS	SP	544G
WOLFF MARGARET R	44 3369D	FOA	PKLN	8B30
WOLFHARO VICTORIA B	44 33793	FDA	PKLN	881
WOLFTHAL ABRAHAM	43 66631	HSA	FCB3	330
WOLK ANTHONY E	44 33276	FOA	PKLN	1287
WOLLERTON MARY A	24 51D36	FDA	FB8	4807
WOLLSCHLAGER WILLIAM P	24 51508	FDA	FB8	3D27
WOLLSTEIN FREDA F	24 51175	FDA	FOB8	2821
WOLMAN OIANNE M	44 3171D	HRA	PKLN	1119
WOLOCK JANET I	44 33227	CDC	PARK	34D
WOLOSHEN OANIEL S	42 77114	FDA	SSP	1248R
WOLSTEIN WILL	24 51727		HEWS	5D22
WOLTERS ROBERT J PHO	44 3474D	FDA	PKLN	16B2L
WOLVERTON ELVERA	75 57583	OS	OONO	5155
WOLVERTON SIDNEY C	44 33706	AOMHA	PKLN	13C26
WOLZ PATRICIA L	44 36846	HRA	PKLN	829
WOMACK WILLA M	24 57081	OS	SP	753G
WONG ANNA	23 51116	SSA	BCT2	305
WONG JACQUES W	24 57661	SRS	HEWS	1232B
WONG JENNINGS L	44 33250	FDA	PKLN	5C20
WONG MARION L	44 33793	FDA	PKLN	855
WONG PEARL	44 31904	PHS	PKLN	5B09
WOO ELLIOTT	44 34440	FOA	PKLN	4C22
WOO T T	44 33830	FOA	PKLN	10B19
WOOO AUDREY	44 31547	FOA	PKLN	15B41
WOOO BARBARA A	44 33690	FDA	PKLN	8B30
WOOD CAROL S	43 66845	HRA	FCB2	541
WOOD CAROLYN	24 57684	OS	HEW	4416
WOOD CARRIE S	24 53200	OS	HEW	G720
WOOO CARROLL A	24 51071	FOA	FB8	2850
WOOD OAVIO M	44 31436	HSA	PKLN	1345
WOOD GARNETT E	24 51213	FDA	FB8	4052
WOOD GORDON H	24 57469	OS	SP	743H
WOOO JEYLENE M	44 33130	FDA	PKLN	1090
WOOD JOYCE T	24 51505	FOA	FB8	5816
WOOO JUSTINE	47 22765	OE	ROB	4636
WOOO KENNETH W	24 58213	OE	FOB6	2108
WOOD LINOA S	24 56514	OS	SP	541F
WOOO MARGUERITE T	44 33300	FDA	PKLN	989
WOOD MARLENE	23 58327	SSA	BCT2	207
WOOD MARTY	44 34670	HSA	PKLN	12A11
WOOO MARY G	24 52432	OE	ROB	4318
WOOD REBECCA H	44 34260	FOA	PKLN	17B45
WOOO RUSSELL A	24 58223	OE	DONO	1709
WOOD RUTH	44 35430	HRA	PKLN	1222
WOOD VERNELL O	24 51155	FDA	FB8	4129
WOODALL W DONALD	23 58277	SSA	BCT2	405
WOODARD ANNETTER J	24 52D38	OS	TRPT	B713
WOODARD CAROLYN A	44 3196D	HRA	PKLN	1022
WOODARD DOROTHY	44 33165	PHS	PKLN	1766
WOODARD GARY W	44 38493	FDA	PKLN	9B31
WOODARD IRIS A	47 22685	OE	ROB	4651
WOODARD JAKE H	44 3447D	FDA	PKLN	5C04
WOODARD PAUL L	44 36593	ADMHA	ROKWL	770
WOOOBURY MARGARET	24 56634	OS	SP	508E
WOODEN AODIE A	24 58873	ASE	FOB6	3001
WOODEN SARA A	44 32840	HRA	PKLN	15A35
WOODFIELO JOAN	44 36340	OS	PKLN	974
WOODFORK CORNELIA M	24 57690	OS	HEW	1027
WOODFORK MARY A	24 57563	OS	HEW	1327
WOOOITCH HELEN	44 35487	HSA	PKLN	4B21
WOODMAN IRENE W	44 31996	FOA	PKLN	4B41
WOOOMAN PAUL J	24 58953	OS	FOB6	4091
WOODS BEATRICE	44 31191	ADMHA	PKLN	14C06
WODDS E J	443 4735	ADMHA	PKLN	8C22
WODDS HARDLD G	24 57485	OS	SP	412G
WOODS PATRICIA M	47 23D53	OHD	SP	3D5F
WOODS PHYLLIS A	24 598D8	OE	ROB	3727
WOODS SANDRA E	44 3343D	FDA	PKLN	6B12
WOODSON GENEVA	49 61143	HRA	FB	5D4
WODDSON JDANN S	44 34456	ADMHA	PKLN	7C1D
WDODSON JOSEPH B DR	23 583D1	SSA	BCT2	611J
WOODSON MABEL	23 58231	SSA	BCT2	1D1
WOODWARD DORIS P	24 5D875	OHD	HEWS	3431
WODDWARD VIRGIL G	24 57D16	FDA	FB8	BDD2
WODDY CONSTANCE	44 32300	HSA	PKLN	12A2D
WOOFTER JAMES	24 58198	OE	FOB6	2069
WOOFTER VIVIEN	24 56307	OS	HEW	4445
WODLARD MARY E	24 56971	OS	HEW	1340
WOOLARD VERONICA J	24 56113	OHD	SP	316E
WOOLAVER G HELEN	43 66611	HSA	FCB3	330
WOOLDRIDGE C B	24 50916		HEWS	4122
WOOLF BARBARA S	44 33845	CDC	PARK	34D
WOOLFOLK MYRNA	42 6396D	OHD	SP	351G
WOOLFORD LLEWELLYN	13D 72222	OS	SS	605
WOOTEN GLORIA J	24 59756	OE	ROB	3D44
WOOTEN MELBA L	24 59405	OE	DONO	4942
WOOTEN PATRICIA	23 51446	SSA	BCT2	2D1
WOOTEN WILLIAM A	24 58314	OE	FOB6	3D42
WOOTTON EMMA V	44 33434	FDA	TW	4D3
WORDEN PAUL L	44 34206	FDA	PKLN	9B45
WORLEY GWENDOLYN F	44 32467	PHS	PKLN	WHSE
WORMINGTON ETHEL S	24 57477	SRSH	EWS	1232B

NAME	TEL. NO.	AGCY.	BLDG.	ROOM
WORMLEY OORIS	43 66371	HSA	FCB3	11THFL
WORMLEY JAMES R	24 52040	OS	TRPT	B435
WORMLEY MARY	24 51810	OHD	SP	322F
WORMLEY SAMANTHA M	24 56370	OS	HEW	G718
WORMSER ELLEN	24 57281	OS	SP	509G
WORMWOOD RAYMONO W	25 45080	NIE	M	721
WORRELL THELMA	24 58337	OE	FOB6	2061
WORSLEY RUTH H	24 58795	OE	FOB6	4181D
WORSLEY VIRGINIA	44 34012	PHS	PKLN	1886
WORSLEY WILLIAM N	24 51179	FDA	FB8	2415
WORTHEY HUSTON H	23 51122	SSA	GLEBE	802
WORTHINGTON MARK O	24 56141	OS	SP	448G2
WORTHINGTON MICHAEL G	49 61221	FDA	N29A	3B13
WORTMAN OON I	24 56726	SRS	HEWS	5006
WOTOVICH HELEN D	24 50452	SRS	HEWS	4200A
WOUTERS LEE	24 56803	OS	SP	551D3
WRAGG JUNE B	24 51008	FDA	FB8	1876
WRENN DOROTHY	24 56761	PHS	HEWSP	727G
WRENN MARY B	44 31614	HRA	PKLN	9A08
WRICE FRANCES M	44 33660	FDA	PKLN	11B06
WRIGHT AUDREY H	25 45706	NIE	B	815
WRIGHT BARBARA	24 57545	OS	HEW	4036
WRIGHT BRUCE S	49 64343	FDA	N29	203
WRIGHT BURCHARD E	44 34580	FDA	PKLN	15B23
WRIGHT DENISE M	43 66621	HSA	FCB3	330
WRIGHT DONALD D JR	24 52110	OS	TRPT	B634
WRIGHT DORIS	24 57652	OS	SP	509G
WRIGHT DDUGLAS	24 50669	OHD	HEW	4146
WRIGHT EDYTHE	24 53363	OE	FOB6	4057
WRIGHT FRANCES P	24 59072	SRS	HEWS	2418
WRIGHT FRANK M	23 58495	SSA	GLB	816
WRIGHT GAIL D	44 31914	FDA	PKLN	15B17
WRIGHT JAMES G	24 51299	FDA	FB8	5D20
WRIGHT JDHN B	24 52764	SRS	HEWS	1219
WRIGHT KAREN V	24 52331	OE	ROB	3108A
WRIGHT LORETTA J	24 58782	ASE	FDB6	3D66
WRIGHT MABEL	24 51226	FDA	FB8	B756
WRIGHT MARGARET	44 36697	ADMHA	RDKWL	652
WRIGHT MARIA G	24 52922	OE	RPT	421
WRIGHT MARTIN J	49 64217	FDA	N29A	1B17
WRIGHT MARTINA	24 52727	OE	DONO	4030
WRIGHT MARY R	44 33793	FDA	PKLN	863
WRIGHT MARY T	43 66427	HRA	FCB2	442
WRIGHT MATTIE K	44 33165	PHS	PKLN	1766
WRIGHT NINA C	44 36170	FDA	PKLN	5B45
WRIGHT PEARL	43 6686D	HRA	FCB2	622
WRIGHT RAYMDND M	24 51923	OS	HEW	4D6D
WRIGHT ROBERT A	44 34D43	HRA	PKLN	936
WRIGHT RONALD	24 51226	FDA	FB8	B756
WRIGHT RONALD S	24 51707	FDA	FB8	3D12
WRIGHT ROSE M	395 4856	DS	NEOB	6DD3
WRIGHT RUTH	44 79022	DE	ROB	5915
WRIGHT SOPHRONIA M	24 56891	DS	SP	631F
WRIGHT STEPHANIE A	24 58048	OS	SP	745D
WRIGHT SYLVIA L	24 59231	OE	FDB6	2D25
WRIGHT VIOLA V	24 52298	OE	ROB	5927
WRIGHT WILLIAM W	24 51135	FDA	FB8	2819
WRITHT MARGARET A	24 58103	SRS	HEWS	1332B
WROBEL PATRICIA A	24 57085	DS	SP	7D5D
WROBEL RICHARD A	24 58983	OE	FOB6	3114
WROBLEWSKI CYNTHIA	44 31214	HRA	PKLN	8A11
WROBLEWSKI JOSEPHINE	47 22513	DE	FOB6	2D31
WROMBLE RICHARD	44 34644	HSA	PKLN	6A54
WU AMY	24 52961	OE	R	421
WULFSBERG RDLF M	24 53184	ASE	FOB6	3153E
WUNDERLICH GDOLOO OR	44 3266D	PHS	PKLN	17A23
WUNGLUECK LETTY L	24 56575	SRS	HEWS	4D36
WURSTER CECIL R	44 33685	ADMHA	PKLN	18C26
WYATT MICHAEL J	42 77953	FDA	SSP	1312
WYCHGRAM GARY L	24 53D95	FDA	FB8	1825
WYCOSKI ELLEN	44 33455	FDA	TW	407
WYKLE JAMES H	24 53478	OE	ROB	5122
WYLIE RONALO J	24 51D78	FDA	FB8	5807
WYNNE DEBORAH C	75 57544	DS	DONO	3853A
WYZYKOWSKI JOSEPH A	24 56960	OS	HEW	1D34
XAVIER RONALD	24 57386	OS	HEW	SB4
YABLON DAVE	44 3653D	HRA	PKLN	1DA54
YABROFF TERRY	44 3454D	PHS	PKLN	1875
YACIW CHARLOTTE A	24 52935	FDA	5011	134

NAME	TEL. NO.	AGCY.	BLDG.	ROOM
YAHN SCOTT G	24 52432	OE	ROB	4318
YAHR HAROLD	44 34983	ADMHA	PKLN	1122
YAKAITIS JOSEPH	44 36555	PHS	PKLN	3B26
YAKAITIS PATRICIA	43 66156	HRA	FCB2	10FLR
YAKAS STEPHANIE	44 34460	FOA	PKLN	5B37
YAKUBIK ANDY	43 66368	HRA	FCB2	441
YALLERY ARTHUR INEZ C	24 50732	SRS	HEWS	5046
YAMAMOTO KINZO	44 32134	HRA	PKLN	1035
YAMASAKI BRUCE N	44 32663	PHS	PKLN	1312
YAMAZAKI GRACE F	23 58476	SSA	BCT2	602
YAMPDLSKY HARVEY	24 57765	OS	SP	411D
YANCEY LDRA K	24 59248	DE	FDB6	4171C
YANCEY OLGA G	24 59808	OE	RDB	3669
YANG GEORGE C	24 51413	FDA	FB8	4834
YANG SOPHIA C	44 32675	PHS	PKLN	1312
YANNIELLO WILLIAM	24 52170	OS	HEW	4707
YANDFSKY SAUL	25 46090	NIE	B	815
YAO KENNETH T	44 32296	FDA	TWRL	31
YARBROUGH YVONNE M	44 34290	FDA	PKLN	12B23
YARI K ETHEL	24 52435	DE	ROB	4662
YARISH NANCY W	24 50175	SRS	HEWS	4200E
YARMAN LYNNE	24 58456	OE	FDB6	4079
YARRDW SHEPPARD	44 31895	FDA	CHAP	308B
YATES EDWARD J	24 56123	OS	SP	446F6
YATES H DIANE	24 56432	OS	HEW	3550
YATES III CLAUDE R	24 58986	OE	RDB	5082
YATES JAMES G	24 51002	FDA	FB8	5472
YATES JUANITA	24 56316	OS	HEW	3318
YATES RDNALD L	24 51170	FDA	FB8	3884
YATES SHARON G	24 52787	DE	ROB	4060
YAZEK ANTHDNY B	24 52626	OE	RDB	5636C
YEAGER MARY F	24 57081	OS	SP	753G
YEE JEANETTE B	43 66395	HRA	FCB2	550
YEE SUE	44 31984	PHS	PKLN	18A35
YELDELL EVANGELINE	75 57790	OS	DDND	2D3D
YELLIN ARTHUR K	44 342D6	FDA	PKLN	9B45
YELLIN JANET M	44 34913	FDA	PKLN	7B06
YELLDWWOLF VICTDRIA H	44 329D4	HSA	PKLN	14A19
YENSEN JDYCE	13D 44488	OS	SS	G42
YESS NDRMA	24 51526	FDA	FB8	60D9
YETTE GLADYS M	44 3391D	FDA	PKLN	8B12
YIN LILLIAN	42 77238	FDA	SSP	1352F
YINGLING MARTHA	24 59713	OE	ROB	4624
YINGLING YVDNNE M	24 59687	DE	ROB	3124
YIP GEDRGE	24 51152	FDA	FB8	4D19
YNGENTE RDLANDD	49 69181	HRA	FED	4C04
YDCKELSDN GLDRIA	44 33764	ADMHA	PKLN	11C17
YDCKELSON RICHARD	44 36477	HSA	PKLN	13A19
YDCUM DIANE T	24 51043	FDA	FB8	1811
YDDER PAIGE D	24 56466	FDA	FB8	6072
YDFFEE WILLIAM M	673 5655	SSA	UN	7D8
YDRK EDWARD T JR	24 58383	OE	FOB6	4169
YORK ROBERT	24 57997	OE	FOB6	3D49
YDSHIDA ROLAND Y	47 22535	OE	DOND	3141
YDSHIND DEBORAH L	24 57736	OS	HEW	3265
YDSHITSE MASAD	24 58235	ASE	FDB6	3153C
YDST DAVID R	24 51251	FDA	FB8	5415A
YDUKET PAUL W	24 5D6D4	SRS	HEWS	4D48
YDUMANS HARRY D	44 33466	FDA	TWRL	5F
YDUNG ANDREW M	49 62691	FDA	N29	332
YDUNG ANNE S	24 53253	DE	RDB	3716
YDUNG BENJAMIN L	44 33013	HRA	PKLN	9AD2
YDUNG BERNICE	44 32808	HSA	PKLN	16A44
YOUNG BETTY	43 66880	HRA	FCB2	641
YDUNG CAROL	43 66411	HSA	FB3	11THFLR
YOUNG CECILIA A	44 32855	HRA	PKLN	8A55
YDUNG CHARLES R	49 61341	HRA	FB	2D0
YOUNG CYRUS H	44 31428	HRA	PKLN	1D49
YDUNG DANIEL A	43 66156	HRA	FCB2	1DFLR
YDUNG DEBORAH A	24 51221	FDA	FB8	382D
YDUNG DIANA	44 3232D	HSA	PKLN	7D5
YOUNG DIANE	24 5832D	OE	DDND	1651H
YDUNG DDNALD N	44 3224D	OS	PKLN	4A53
YDUNG DDNNA	44 33825	ADMHA	PKLN	12CD4
YOUNG DONNA	44 31547	FDA	PKLN	15B41
YDUNG DDRDTHY L	24 52583	OE	ROB	
YDUNG EDGAR S	24 52422	OE	ROB	4621
YOUNG EDITH	23 58566	SSA	IBM	207A
YOUNG EDITH E MRS	23 58566	SSA	IBM	207A

NAME	TEL. NO.	AGCY.	BLDG.	ROOM
YOUNG HAROLD J	24 50452	SRS	HEWS	4200A
YOUNG HARRY S	42 77114	FOA	SSP	1248P
YOUNG HAZEL M	49 64861	FOA	N29	532
YOUNG HENERY F	24 59418	OE	FOB6	A041
YOUNG JAMES	44 31020	HSA	PKLN	12A21
YOUNG JAMES A	24 57386	OS	HEW	SB4
YOUNG JAMES F	75 57800	OS	OONO	5749
YOUNG JAMES H	24 56370	OS	HEW	G718
YOUNG JANIE	24 57371	OS	SP	419E4
YOUNG JEAN B	24 51561	FOA	FB8	1824
YOUNG JEAN T	24 50055	SRS	HEWS	4628
YOUNG JIM F	24 57027	OHD	SP	312E
YOUNG JOHN O	24 56396	OS	SP	510A
YOUNG JOSEPH	25 45407	NIE	B	815
YOUNG JOSEPH B	44 36162	PHS	PKLN	1B48
YOUNG JOSEPH G	24 50111	SRS	HEWS	4629
YOUNG JOYCE P	24 51015	FOA	FB8	1825
YOUNG LAVERNE M	24 52006	OS	SP	739F
YOUNG MADELINE B	24 59247	SRS	HEWS	2117
YOUNG MALA P	44 32747	HSA	PKLN	14A30
YOUNG MAMIE L	24 57094	OS	SP	435G
YOUNG MILORED K	24 56653	OS	HEW	1310
YOUNG NANCY I	24 58495	ASE	FOB6	3072
YOUNG NINA G	44 33454	AOMHA	PKLN	997
YOUNG PATRICIA	24 59891	OS	HEW	3422
YOUNG PATRICIA B	24 53120	OE	ROB	5051
YOUNG ROBERT A	24 51150	FDA	FB8	4066
YOUNG ROBERT G	24 59208	SRS	HEWS	2431
YOUNG ROBERT S K	44 35197	FDA	PKLN	17B45
YOUNG ROSA B	44 33867	ADMHA	PKLN	1399
YOUNG ROSETTA E	24 51724	SRS	HEWS	5110
YOUNG ROY A	24 57621	OS	HEW	1073
YOUNG SAMMIE R	49 63437	FDA	N29	124
YOUNG SHARON	47 23863	SRS	HEWS	3619
YOUNG SHELIA T	24 52123	OS	TRPT	B448
YOUNG SIEGEL E	44 31036	HSA	PKLN	617
YOUNG SUSAN	24 51390	FDA	FB8	4456
YOUNG SUSAN J	24 51366	FDA	FB8	4440
YOUNG WILLIAM C	24 58190	OE	FOB6	4147
YOUNG WILLIAM C	44 34505	FOA	PLKN	1057
YOUNG WILLIAM K JR	24 51615	HSA	HEWS	1094
YOUNG WILLIAM O	44 31717	FOA	PKLN	8B09
YOUNGER CLARICE	24 59762	OS	SP	4180
YOUNT ANNETTE H	23 52010	SSA	BCT2	612
YUILL ROBERT T	24 58760	ASE	FOB6	3033
YULES LINOA	44 31022	HSA	PKLN	6A14
YURAWECZ MARTIN P	24 51207	FOA	FB8	4410
YURCHAK ETHEL L	44 31270	HRA	PKLN	936
ZABEL LOUISE T	44 33376	ADMHA	PKLN	7C26
ZACHARIAS LOUISE	44 34020	FOA	PKLN	10B40
ZACHARY JEANNE	24 59159	OE	ROB	3661
ZAGBY OOROTHY	24 52133	OS	TRPT	B432
ZAGBY VICKI M	24 58314	OE	FOB6	1167
ZAIC JOHN J	44 34480	FOA	PKLN	788
ZALOIVAR ROGELIO A	24 51027	FOA	FB8	2434A
ZAMBRYCKI BARRY J	24 53363	OE	FOB6	4069
ZAMULA EVELYN P	44 36310	FOA	PKLN	462
ZANBOORIE MOHAMMEO	44 36540	FOA	TW	134B
ZANCK BERTRANO E	24 50662	SRS	HEWS	4617

NAME	TEL. NO.	AGCY.	BLDG.	ROOM
ZANG COSMO O	43 66336	HSA	FCB3	1185
ZAPPOLO AURORA A	44 32304	HRA	PKLN	945
ZARATZIAN VIRGINIA DR	44 34486	AOMHA	PKLN	9102
ZARIN MAY	44 34673	ADMHA	PKLN	11C16
ZAROW LINDA	49 66051	HRA	NIH31	3B11
ZARYCH JOHN J	130 72313	OS	SS	624
ZASAOA ARTHUR S	24 58424	OE	FOB6	1130
ZAX BRIAN B	44 36410	FDA	PKLN	15B37
ZOUNEK PAUL	130 49380	OS	SS	2117
ZEANAH E ELOIS	24 56317	OS	HEW	3318
ZEANAH ELOIS	24 56289	OS	HEW	3300
ZECHMAN LARRY G	24 51514	FOA	FB8	3117
ZEGLEN GLORIA A	24 51301	FOA	FB8	2017
ZEGLIN JAMES C	44 32730	HSA	PKLN	1335
ZEITCHIK PHYLLIS B	44 33264	ADMHA	PKLN	7C15
ZEKIEL LOUIS W	24 57923	OE	FOB6	2097
ZELL HOWARD C	44 36714	FDA	PKLN	12B06
ZENK ROONEY A	44 32830	FDA	PKLN	7B21
ZENKER WENOY	24 57863	OE	ROB	5680
ZENTNER HILDA	44 34517	ADMHA	ROKWL	505
ZERBY RAY T	44 33357	FOA	PKLN	13B36
ZERHUSEN MARY A	130 42678	OS	SS	534
ZERVOS CONSTANTINE	44 32978	FDA	PKLN	783
ZEVIN BONNIE	44 33893	ADMHA	PKLN	8C02
ZIARNIK BARBARA A	44 36170	FOA	PKLN	5B45
ZIEGFELD KENNETH W	24 58983	OE	FOB6	3118
ZIEGLER BARBARA A	24 52911	OHD	SP	338E
ZIEGLER FRANCES O	44 34330	FOA	PKLN	14B45
ZIEGLER HOWARD J	24 57796	OE	FOB6	1183
ZIENER GEORGE	44 36720	AOMHA	ROKWL	640
ZIMMERMAN BRENOA	44 36477	HSA	PKLN	13A19
ZIMMERMAN DEBORAH L	44 31556	FDA	PKLN	5C20
ZIMMERMAN OOROTHY L	42 77163	FOA	SSP	1200
ZIMMERMAN HOWARD M	44 32677	PHS	PKLN	17A23
ZIMMERMAN IRA S	24 51275	FDA	FB8	2832
ZIMMERMAN MARSHA	44 34380	OS	PKLN	672
ZIMMERMAN MICHAEL	130 44025	SSA	ANNX	2220
ZIMMERMAN PAULA L	44 33380	FDA	PKLN	1485
ZIMMERMAN ROBERT	24 52010	OS	TRPT	B404
ZIMMERMAN STUART E PHO	44 34740	FOA	PKLN	16B26
ZIMMERMAN TONI	24 50375	SRS	HEWS	5118
ZINN HARLAN	44 34474	AOMHA	PKLN	11C10
ZINN LOUIS	23 58400	SSA	WEBB	312
ZINSITZ FRANCIS A	44 33830	FOA	PKLN	10B40
ZIPP ELAINE K	24 57121	OS	HEWS	4424
ZISLER LUCILLE M	24 56353	OS	SP	436G10
ZIZLAVSKY FRANK G	43 66753	HRA	FCB2	627
ZOLA RUTH	44 36317	AOMHA	PKLN	1105
ZOPF JANE	24 57694	PHS	HEWSP	718G
ZUBKOFF ELAINE	24 52753	OHD	SP	340G
ZUCCO JAMES L	130 49378	OS	SS	2109
ZUCKER PHYLLIS M	44 31634	PHS	PKLN	1720
ZUCKERMAN OANIEL G	24 58183	ASE	FOB6	3153A
ZUCKERT CAROL	44 34220	PHS	PKLN	17A12
ZUGZDA MICHAEL J	44 31616	HRA	PKLN	9A08
ZURAO JOHN	24 52141	OS	TRPT	B432
ZURAF FRANK	47 23165	OS	HEW	5712
ZUST CLAUDIA	44 33563	ADMHA	PKLN	10105
ZWICK OANIEL I	44 31206	HRA	PKLN	10A56

☆U.S. GOVERNMENT PRINTING OFFICE: 1977—235-884

FREQUENTLY CALLED TELEPHONE NUMBERS

NAME	ORGANIZATION	NUMBER	*	NUMBER CHANGE

**Check if the number is on the FTS network.*

DEPARTMENT OF
HEALTH, EDUCATION, AND WELFARE
WASHINGTON, D.C. 20201

OFFICIAL BUSINESS

POSTAGE AND FEES PAID
U.S. DEPARTMENT OF H.E.W.

HEW-391

U.S.MAIL

UNIVERSITY OF FLORIDA
3 1262 09117 8276